The Weather
Today—Increasing cloudiness. High about 65. Saturday—Occasional rain likely. Yesterday—High, 61 at 3:20 p. m.; low, 40 at 6:56 a. m. (Details on Page B-11.)

Phone NA. 4200

The Washington Post

FINAL

WTOP AM (1500) FM (96.3)

NO. 26,797 — Entered as Second Class Matter, Postoffice, Washington, D. C. — WASHINGTON: FRIDAY, OCTOBER 28, 1949

CARRIER DELIVERY PER MONTH | Daily and Sunday $1.35 City Zone $1.50 Elsewhere; Daily Only .90, .90; Sunday Only .45, .65 | SINGLE COPY PRICE | Daily .05; Sunday (city zone) .10; Sunday (elsewhere) .15

Copyright, 1949, By The Washington Post Company.

Truman Fires Denfeld as Navy Chief

Truman Says Emergency In 2 Strikes Is Far Off

Pledges He'll Act If Crisis Develops; Hints Possible Use Of T-H Powers

By Sam Stavisky
Post Reporter

President Truman yesterday declared he will not hesitate to use his powers to end the coal and steel strikes when the dual walkouts create a national emergency.

An unruffled Mr. Truman emphasized, however, that the Nation still was a long way from such an acute situation.

The President observed that he was the one who under the law would have to determine when and if a national emergency existed as a result of the strikes.

Mr. Truman said that if it became necessary, the laws relating to a national emergency would be complied with. The comment indicated he would apply the Taft-Hartley Act, which organized labor hates and which the President himself opposed, when he felt the time had come to take such action.

The President said also he did not know whether or not he had the power to seize struck industries in a national emergency, but that he would look into the possibility when the issue came to a head.

Senator Wherry (R., Nebr.) commented on the President's remarks that Mr. Truman "is about the only person in the country" who doesn't believe the coal and steel strikes have created a national emergency.

"With paralysis creeping over the national economy, must the country have a complete collapse of productivity to prove there is a emergency?" demanded the Senate Republican leader.

However, Senator Taft (R., Ohio), interviewed in Cleveland, said that he, like the President, is opposed to immediate use of the Taft-Hartley Act to end the strikes.

"I quite agree with the labor position that the injunctive process should never be used except in great emergency," said the coauthor of the Taft-Hartley Act.

Barraged by questions on the labor situation at his press conference yesterday, the Chief Executive made it clear that so far as he was concerned—and despite the past week's flurry of rumors to the contrary—he was sitting tight and optimistically hoping for a solution of the strikes through voluntary settlement.

The President disclosed the

See STRIKES, Page 2, Column 1.

Expert Says U. S. More Vulnerable To Atomic Attack

Rome, Oct. 27 (AP). — Frederic Joliot-Curie, Communist head of France's Atomic Energy Commission, today declared the United States is more dangerously vulnerable to atomic attack than Soviet Russia.

"Any idea of American atomic supremacy over Russia is laughable nonsense," Curie said at a news conference.

"No one can dismiss the fact that some of the world's top nuclear scientists are at work for Russia," Joliot-Curie said.

He contended that any United States superiority in numbers of bombs would be offset by the greater concentration of American population.

The French scientist is in Rome for a three-day meeting of a Communist group called the World Committee of Partisans of Peace, which he heads. The declared intention is to fix a new line of action to strengthen the Moscow-inspired "peace crusade."

Buying A Truck? See "Parade of Truck Values"

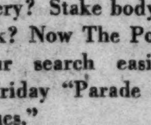

What type of truck do you need in your business? Light delivery? Stake body? Dump truck? Now The Post makes your search easier with the Friday "Parade of Truck Values."

This new classified feature divides the used trucks for sale according to body type, then subdivides them by price. You save time and effort with this handy guide. See this week's "Parade of Truck Values" in the classified section.

It's 'Anvil Chorus' vs. 'Let Band Play On' As 300 Jam Transit Broadcast Hearing

MRS. EDWARD B. MORRIS, president of the Fort Davis Citizens Association: "We voted on a motion to favor radio provided the music remained of the present high quality . . . soothing, relaxing effect after a working day . . ."

SOTERIOS NICHOLSON, vice president of the Midcity Citizens Association: "You don't have to like the music if you don't want to—you don't have to listen if you don't want to. Nevertheless, it is there. Music brings to man higher things"

By Arthur Ellis—The Washington Post

MISS MARY W. MERRICK, representative of the traveling public: "I interviewed from 500 to 600 people and none wants it. Only two disagreed. I'm so tired of hearing about fur coats . . ."

MRS. ERNEST HOWARD, Columbia Heights Citizens Association: "I am in favor of music on cars. I don't get all the gossip I would like to hear . . . That's one thing I do miss . . . I know a whole lot that I'm not going to say here"

MRS. MARY E. SHAW, publicity section of the AFL: "I don't like controversies, I like peace . . . I have to hurry home in the evening to hear 'Young Widow Brown, and 'Portia Faces Life' and if they would put those on, I might like it"

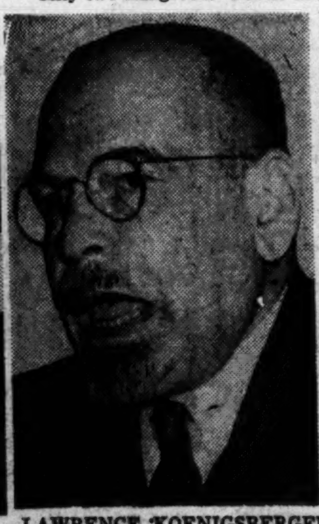

LAWRENCE KOENIGSBERGER, lone member of the Board of Tax Appeals: "A streetcar is not an appropriate place for a radio because of constantly changing background noise. A transportation utility has no moral right to force sounds on an audience"

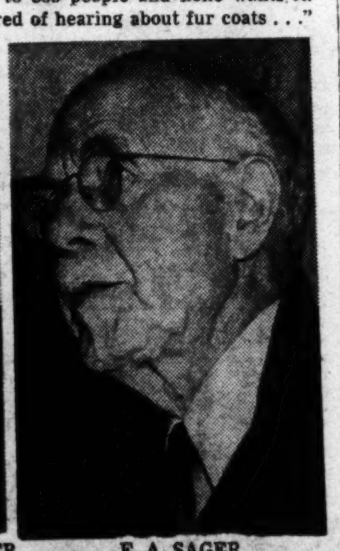

F. A. SAGER, chief engineer of the PUC, says the commission men, including himself, made trips on the buses and the volume was so low that "no interference was experienced. On another trip it was so loud it was a nuisance"

MISS ANNE DARLINGTON, of 1810 Massachusetts ave. nw.: "I used to buy a pass practically every week . . . Now I walk a great deal more. I wonder if sponsors realize how very prejudiced it makes you against their product?"

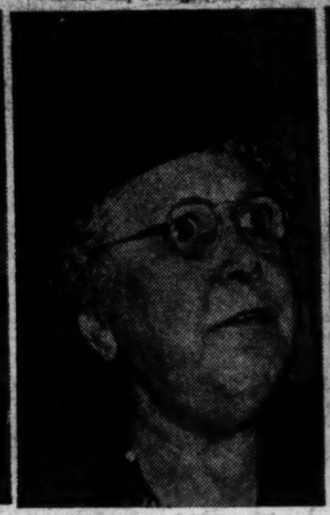

MISS EDA BURLACK, retired school teacher, of 4912 New Hampshire ave. nw.: "I love Strauss waltzes, but by the time I got down to K st., I was a wreck with the bump, bump, bump . . . I haven't wanted to listen to a Strauss waltz since."

JOHN H. CONNAUGHTON, president of the Federation of Citizens Associations: "quote, 'music hath charms to soothe the savage breast,' unquote . . . radio on buses couldn't harm the health of any individual normal enough to be at large"

MISS ESTHER LINKINS, musician, of 3020 Porter st. nw.: "I feel I am being robbed of three or four hours of relaxation each day because I have to take 16 buses back and forth teaching music . . . In one ride I heard the time five times . . ."

Stock Market At '49 High in Buying Spree

New York, Oct. 27 (AP).—Stock traders put their chips on quick settlement of the coal and steel strikes today and the market rolled ahead to a new high for the year.

Leading issues advanced a few cents to more than $1 a share, many to the year's peak prices.

Allied Chemical, in a solo performance, jumped from $193 to $200 a share.

Today's rise was the third in a row. In the past three sessions the market value of all stocks listed on the exchange has increased more than one billion dollars.

Optimism regarding quick settlement of the strikes persisted in the financial district despite an almost complete lack of evidence that progress was being made. A White House denial that the President had set a deadline for intervention apparently had little effect.

Demand was also encouraged by a rich flow of extra or increased dividends, as well as numerous excellent earnings reports. Short covering purchasers helped keep the market pointed upward.

Trading was unusually heavy. Sales amounted to 1,760,000 shares, third highest of the year.

The market was the broadest of the year, with 1138 issues changing hands.

The Associated Press average of 60 stocks advanced 50 cents a share to $68.20, tops since $68.40 was touched November 4.

Applause, Cheers, Catcalls and Guffaws Mark Stormy 5-Hour 1st-Day Session

By Edward F. Ryan
Post Reporter

Washington citizens, their emotions throbbing like cellos, yesterday broadcast to the District PUC and to each other their swelling chorus of conflict over radio programs in the local streetcars and buses.

There were few notes of compromise. For most it was a clear issue between "let the band play on" and "stop the music." The battle brought more than 300 persons jamming into the august District Building Board Room, and a majority stuck through the 5-hour session.

Officials said they recalled no other District issue that had brought the public to so high a pitch of bitter tenseness. Citizens challenged each other's views verbally, and with recurring under- and over-tones of applause, guffaws, cheers, and catcalls.

PUC Chairman James H. Flanagan several times called for orderly procedure, but stopped short of suggesting the room might

See MUSIC, Page B-1, Column 2.

Gold 'Strikes' Mostly Strikeouts, U. S. Observer in Alaska Reports

By The Associated Press

An Interior Department official in Alaska said yesterday, "the only persons making money from the gold strike now are bush pilots."

Fred Weiler, head of the Bureau of Land Management office at Fairbanks, said in a telegram:

"Some nuggets have been found, but the value of all gold actually taken from the ground would probably not exceed $50."

"Approximately 300 persons have visited the strike area, but as of today only about 50 are staying on the ground.

"A report that the entire town of Fairbanks has joined the stampede is definitely not true. Local interest now is at a very low point."

Weiler added there is no proof yet the ground is commercially valuable.

Another official said that if the Alaska gold strike was a "plant" started with stolen nuggets, the Interior Department has no knowledge of it.

Attlee Wins Laborite Vote Of Confidence

(From Press Dispatches)

London, Oct. 27.—New cuts in the British budget were announced tonight as the House of Commons approved the government's financial and economic policies.

The dominant Labor majority voted confidence in the Labor government 337 to 5 with Conservatives abstaining. Earlier, the House defeated a Conservative censure motion by 352 to 222.

It was the largest vote mustered by the Conservatives since Labor took over more than four years ago.

The new budget cuts were announced by Herbert Morrison, Labor parliamentary leader. He said public spending was under review and further governmental economies would be in effect "before long." He gave no details.

Morrison was followed by Conservative leader Winston Churchill. Debate was concluded by Prime Minister Attlee.

The two-day debate on the 284-million-pound (784-million-dollar) economy program had been uninspiring although today's session sometimes became uproarious when Churchill clashed with Labor leaders.

Churchill turned loose the full blast of his oratorical powers tonight. He declared, "The government has devalued the pound, they have devalued the British na-

See BRITAIN, Page 13, Column 1.

Highlights Of D. C. Plan Disclosed

Buses Substituted For All Streetcars; Another Airport Is Envisioned

By Thomas Winship
Post Reporter

Highlights of the still unpublished "Comprehensive Plan" for Washington were disclosed last night by Dean William Wurster, new chairman of the National Capital Park and Planning Commission.

Wurster, dean of the Massachusetts Institute of Technology school of architecture, made the surprise disclosure at a dinner meeting of the American Planning and Civic Association in the Hotel Raleigh.

Wurster emphasized that the condensation of the master plan was his own and that parts probably would be modified or changed.

Among the long-range recommendations are: 1. Eventual substitution of buses for streetcars throughout the city. 2. Letting express buses travel on parkways, and 3. Establishment of an airport authority and another airport in the area to supplement the present National Airport.

"Stick Their Necks Out"

Wurster stressed that no comprehensive plan is "worthwhile unless it creates a controversy or unless it pushes thinking ahead of what would normally happen."

He added that "too many planners are afraid to stick their necks out."

Wurster's interpretation of the "Comprehensive Plan" findings recommends:

"That every effort be made to keep existing amenities and to improve the general appearance of the city.

"That the Great Mall, as the main feature of the central composition in the plan of the National Capital, be held inviolate.

"That the plan for location of new Federal and other public-use buildings along East Capitol st. and to the north of the Capitol be held in active status.

Temporary Buildings Hit

"That the proposed treatment to improve the setting of the Washington Monument be completed.

"That the temporary buildings remaining from World Wars I and II, encroaching upon the Mall and the central setting of the seat of Government be removed without undue delay.

"That indorsement be given the Board of Trade's efforts to build up and foster Washington as the convention center. In this connec-

See PLAN, Page 20, Column 4.

French Assembly Approves Bidault In 367-183 Vote

Paris, Oct. 28, (Friday) (NYHT)—The National Assembly today accorded Premier Georges Bidault a vote of confidence by 367 to 183, 56 more than the constitutional majority needed.

Bidault, leader of the Catholic Popular Republican Movement (MRP), previously had obtained agreement of the majority parties to his coalition cabinet slate.

Jules Moch, Socialist who failed to form a government, will be vice Premier and Minister of the Interior. Rene Mayer, Radical Socialist, who also made an unsuccessful try, will be given the Justice Ministry.

Former Premier Henri Queuille, Radical Socialist, is Minister Without Portfolio. Robert Schuman will remain in charge of the Foreign Ministry. The Defense Ministry goes to Rene Pleven, leader of the Democratic Social Union of the Resistance, and Maurice Petsche, nonparty moderate, returns to the Finance Ministry. The Labor Ministry went to Pierre Segelle, Socialist.

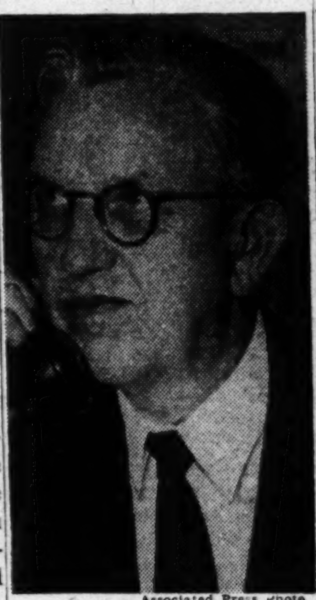

Associated Press Photo

ADMIRAL DENFELD . . . *after firing*

Denfeld Vows He'll Continue Fight for Navy

Crowd of Sailors Serenades, Cheers Officer at Home Here

Adm. Louis E. Denfeld, serenaded by reservists and enlisted men, last night told his well-wishers he will "continue to fight for the Navy and the national security" despite his removal from the post of Chief of Naval Operations.

He also was quoted as saying he would "step down" if such action would "help the Navy and the country."

Among those who gathered at the admiral's quarters on the grounds of the Naval Observatory to express their support of him were members of Washington Branch 90 of the Fleet Reserve Association and scores of cheering, singing enlisted men of the Navy and Marine Corps, accompanied by a few soldiers.

"Denfeld for President"

Shouts of "Denfeld for President," "Hurrah for Uncle Louie," and similar cries were reported.

In his remarks to his callers Admiral Denfeld said:

"The Navy is bigger than any individual. I have been in the Navy for over 40 years. I have always fought for the Navy and will continue to fight for the Navy and the National security."

The Admiral then advised his callers to "go and do likewise."

The enlisted men who surrounded the Admiral's home were spoken to in groups from the back door, the side door and the front door. Some of his hearers reported he said:

Mind Not Made Up

"The Navy is bigger than anything else or any individual. The Navy will carry on and I will do my part to help the Navy and the country. I will step down if it will do that."

Admiral Denfeld, asked by The Washington Post last night whether he would accept a change of assignment, replied that he has not yet made up his mind.

To a question whether acceptance would depend on the nature of the assignment he said it would not, but that he just had not made up his mind whether to carry on in another task or step down.

Drought in Brazil Cuts Coffee Crop

Rio De Janeiro, Oct. 27 (AP).—Gone with the drought. Two million bags of coffee, maybe more.

That's the picture just painted by Sao Paulo growers, demanding the government increase financing to enable growers to dispose of the crop slowly to keep prices up.

They estimate the world crop in the next 21 months will be ten million bags short and claim that half of Sao Paulo state's crop — one of the biggest producers in the country—is already gone.

Death Strikes Again

Polio Claims Second Victim At Apartment; Boy, 3, Is Ill

The low-voiced fear of polio yesterday settled even deeper about Oxon Park Apartments, a community of multi-unit apartment residences just touching Southeast Washington.

Mr. Carter died last night at Gallinger, the tenants whispered, passing along the word by telephone and in meeting.

The area's newest victim to polio—perhaps the bulbar type—was James W. Carter, jr., 30-year-old sales representative for Remington-Rand here. He died at 11:15 p. m. Wednesday, three days after becoming ill and one day after admittance to the hospital.

He lived at 2619 Southern ave. se., just across the apartment courtyard from his late friend, Lorne S. Birch, 27-year-old attorney, who died of bulbar polio just two weeks ago.

Carter's apartment was directly above a family whose 3½-year-old son still is confined to Walter Reed Hospital, where the doctors are fighting against possible paralysis. Adjoining this apartment is the home of three-year-old Barbara Beardsley, who fought off her polio attack and now plays happily about the courtyard.

But that isn't all that's happened since Barbara first came down with polio on September 14, said the tenants. Two other children who lived in the same apartment building as the lawyer were sick. One three-year-old lad is back at play but the other, an 18-month-old bo

See POLIO, Page 3, Column 1.

His New Post Not Picked; Successor Not Named

Matthews' Letter Requests Move; Rep. Arends Scores 'Terror Campaign'

(Matthews' Text, Page 10)

By Marshall Andrews
Post Reporter

President Truman yesterday removed Admiral Louis E. Denfeld from his post as Chief of Naval Operations at the request of Navy Secretary Matthews.

Mr. Truman told his news conference he did not know what new duties would be assigned to Denfeld and declined to say who would replace him.

Admiral Forrest P. Sherman, now commanding the Mediterranean Fleet, has been mentioned repeatedly as Denfeld's possible successor and Assistant Secretary of Defense Paul H. Griffith told a forum audience Wednesday night Sherman would be in Washington yesterday or today.

"Increasingly Difficult"

In asking the President to reassign Denfeld, Matthews wrote that their relations "have finally become such that I find it increasingly difficult to work with him in the harmonious relationship which should prevail" between the civilian and military heads of the Navy. He added:

A "military establishment is not a political democracy. Integrity of command is indispensable at all times. There can be no twilight zone in the measure of loyalty to superiors and respect for authority existing between various official ranks.

"Inability to conform to such requirements for military stability would disqualify any of us for positions subordinate to the Commander in Chief."

Other Important Duties

Matthews indicated, without saying in so many words, that relations with Denfeld had reached a point where one or the other would have to go.

It was "utterly impossible" for him, he wrote, to administer the Navy Department "in the manner I believe vital to national security" so long as the prevailing differences between himself and Denfeld existed. Therefore, he declared, he was asking that he be authorized to transfer Denfeld "to other important duties."

An hour after the President's announcement, an aide to Denfeld said the admiral knew nothing about it except what he had seen on news tickers. He said Denfeld would not have any statement until he received formal notification and knew what new assignment was proposed for him.

[The United Press said that

See DEFENSE, Page 10, Column 4.

Police 'Brass' Halt Baloney Bandit's Raids

The crime career of Washington's "baloney bandit" who robbed 10 stores since October 18 was sliced off short last night—but it took an assistant chief of detectives and the head of the robbery squad to do it.

It all started when a thin, rangy man walked into the Dunbar Liquor Store, 1634 1st st. nw., shortly after 8:30 p. m.

Keeping his right hand menacingly in his pocket, the intruder told Proprietor Michael Wayne, 24, to "open the cash register or I'll blow your brains out!"

A porter opened the register and the thug fled with $180.

Capt. Robert Bryant, assistant chief of detectives, and Lieut. Otto Fuss, chief of the robbery squad, cruising in the vicinity of the holdup, heard a broadcast describing the bandit.

At 3d and Q sts. nw. they spotted a man answering the description. They seized him. Later, Bryant said $180 and a switchblade knife were found on him.

At headquarters, police said he gave the name of Edward Henderson. They said he admitted all the robberies and quoted him as saying he was an AWOL soldier stationed at Fort Myer.

The "baloney bandit" was so named because he committed most of his robberies in grocery stores after ordering slices of baloney.

Today's Index

	Pages		Pages
musements	24	Federal Diary	B1
lassified	B8, 9, 10	Financial	26, 27
'umnists	22, 23	Obituaries	B2
nics	C10, 11	Radio	B11
sword Puzzle	B11	Sports	B5, 6, 7
rict Line	C10	Weather	B11
itorials, Cartoon	22	Women	C1-9

CIO Left Unlikely To Quit Voluntarily

Cleveland, Oct. 26 (AP).—The CIO's leftist unions probably will wait to be thrown out rather than bolt, their leaders indicated today.

Up to a dozen CIO affiliates representing about one million of the organization's six million members face possible expulsion at the CIO convention opening here Monday. The 12 are accused of refusing to go along with the majority on CIO policy matters.

The consensus seemed to be that if the CIO wants to get rid of its left-wing elements it will have to revoke their charters. Leftist leaders said their unions would not get out voluntarily.

Even in the absence of a formal secession movement, the left-wing leaders may wage a vigorous fight on the convention floor.

If their unions then are expelled, they reportedly would be in a position to draw more sympathy from all labor elements not satisfied with Murray's right-wing leadership.

Three unions most likely to be bounced are the United Electrical Workers, Farm Equipment Workers and Mine, Mill and Smelter Workers.

'Lot of Tricks'

Steel Strike Wives Learn Economy

Clairton, Pa., Oct. 27 (AP).—Wives of striking Clairton steel workers are making use of every money-saving tip in the books since pay checks stopped.

Take Mrs. Anna Geletko, 38, mother of eight children and expecting another in two weeks.

"We're really down to our last dollar, but I've got a lot of tricks up my sleeve," she said.

While her husband, John, busied himself with the huge family washing, Mrs. Geletko today told how she manages.

"I've dressed up and stretched cheaper meat cut in every possible way. Canned milk, oleo, cooked cereals and peanut butter go on my table because they're filling and cheaper."

She pointed to an empty bushel basket.

"The last of the apples went into the youngsters' lunch baskets this morning, but I'm going to buy more with the $1.50 my eldest son made the other night setting up pins in a bowling alley."

Mrs. Geletko is baking her own bread—32 loaves a week—patching old overalls, cutting down clothes to fit the younger children and expressing thanks her family's health is perfect.

Her last resort to meet grocery bills and the $38 monthly rent will be to cash in an insurance policy.

GI Fathers Get Aid To Marry Frauleins

Frankfurt, Germany, Oct. 27 (U.P.)—The U. S. Army ruled tonight that an American soldier who has an illegitimate child in Germany may return here to marry the German mother—if he wants to.

STRIKES—From Page 1

Truman Says Crisis Far Off

White House has been getting a number of long-distance phone calls urging drastic action to end the strikes ever since the walkouts began.

Some 400,000 United Mine Workers quit the soft-coal pits September 19 in a demand for contract improvements; a half-million CIO Steelworkers walked out October 1 seeking noncontributory pensions and social insurance.

Mr. Truman turned thumbs down on a suggestion, made by some of the smaller steel companies, that he recall the steel fact-finding board for a clarification of its recommendations. The steel fact-finders recommended withdrawal of the union's request for increased wages, but urged the companies to set up a welfare program, costing 10 cents an hour for each worker, to be financed solely by the employers.

The CIO Steelworkers quickly accepted the recommendations; the steel companies agreed to pay 10 cents for welfare benefits, but insisted on further contributions by the employes themselves toward the program.

The fact-finding panel, the President said, did its job, was discharged and he has no intention of recalling it or appointing any other board.

Mr. Truman at his press conference also underlined an earlier denial by Charles Ross, the President's press secretary, that he had told an unnamed Cabinet officer he would intervene in the strikes this weekend if they were unsettled by then.

Ross had told White House reporters earlier in the day:

"Any attribution to the President of any plan to intervene in the coal and steel strikes or to fix a deadline on the effort to reach a settlement through mediation is entirely without warrant.

"The strikes are in the hands of the Mediation Service at this time and the President is keeping hands off."

Meanwhile, Cyrus S. Ching, director of the Federal Mediation and Conciliation Service, plugged quietly away at finding a chink in the deadlocked steel dispute. For the second day of a second week he conferred with officials of U. S. Steel, largest steel producer and pattern-setter for the industry.

Chest Displays New Drive Poster...

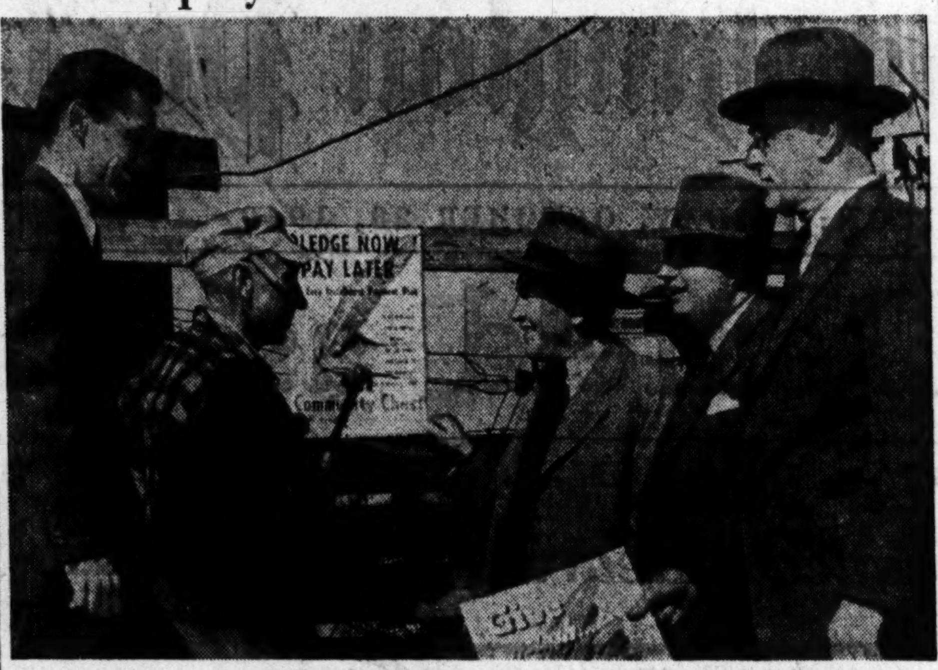

TEAMWORK—The first poster bearing the legend "Pledge Now—Pay Later" was displayed yesterday on the General Accounting Office job at 4th and G sts. nw., by a joint employer-employe committee exemplifying management-labor cooperation in the Chest campaign. Left to right are: R. C. Wyatt, executive secretary of the Master Builders Association; Frank M. Cook, of the Carpenters Union; John McShain, president of John McShain, Inc., of Philadelphia; William S. Banks, president of the Home Builders Association and P. Y. K. Howat, president of the Washington Building Congress

More than 20,000 construction workers will be contacted individually this year for contributions to the Community Chest Red Feather campaign, under a plan exemplifying management-labor cooperation.

In an effort to reach all of the craftsmen and laborers who are scattered throughout the area on construction jobs, Chest leaders are asking for a joint employer-employe solicitation of pledges.

An outline of the plan and a letter asking executives to help give every employe in the construction industry "an opportunity to contribute on the job" have been sent to all construction firms in the National Capital area.

The executives have been asked to serve as Red Feather keymen and to appoint employes as co-keymen. They may be the union stewards of each craft on a project or men suggested by the business agent of the union.

Where workers on projects are provided by subcontractors, the latter will organize the campaign. Otherwise, it will be handled by the general contractor.

Workers will be solicited at the time weekly pay envelopes or checks are distributed. Pledge cards will be attached to pay envelopes and employes will be encouraged to give in installments or through payroll deductions.

Posters urging "Pledge Now—Pay Later on Easy Installment Payment Plan," are being distributed for display on construction projects.

Members of the dental profession are being approached for contributions as a professional group this year. Letters were sent yesterday to all local dentists.

The Arlington County Community Chest campaign held its "kickoff" dinner last night at St. George's Episcopal Church. Frank L. Luchs, general campaign chairman; Edward J. Keyes, executive director of the Community Chest Federation, and Wilber B. Tubbs, president of the Arlington Community Chest, were speakers.

A semihumorous skit on "How to Sell the Red Feather in Your Interviews" was produced by the Arlington Junior Chamber of Commerce.

AFL Plumbing Laborers Plan Strike Nov. 7

AFL plumbing laborers have notified the local Plumbing Contractors Association that they will strike November 7 for a 10-cent-an-hour increase in wages, it was learned yesterday.

The walkout would tie up virtually all commercial construction in this area, if the laborers' local puts up pickets at the jobs, as it intends to do.

Negotiations between the subcontractors and the District Laborers Council, representing Local 115, have been underway for several months. The old contract, under which some 300 plumbing laborers received $1.50 an hour, expired Sept. 15.

The union filed its strike notice on October 5, and will be permitted to strike, under the Taft-Hartley Act, on November 7.

The construction industry underwent three strikes last summer, two of them, involving carpenters and laborers, lasting nearly two months. Since the strikes, settlements in the construction trades have generally been a 10-cent-an-hour increase in pay.

SPECIAL NOTICES

APPLES, SWEET CIDER
ROCKVILLE FRUIT FARM
1 mile from Rockville, Md., on Potomac rd. Turn left 2 blocks west of Courthouse.

SWEET CIDER
Apples, Grimes Golden, Stayman and Delicious; honey and apple butter. Plainfield Orchard. Out Georgia ave. to Glenmont high water tower, right on Route 182, 5 miles. W. W. Moore. Ashton 2471.

Now Open Sats.
From 8 until 1
RUCKER LUMBER
1320 Wilson Blvd., Arl. CH. 0660

WHY NOT?
IT COSTS NO MORE TO PARK AT THE
CAPITAL GARAGE
NEW YORK AVE., between 13th and 14th
"Every Auto Service"

RONSON REPAIRS

Parts Replaced, 15c up
Complete Overhaul
Pocket Lighters 1.75
Combination and Table Lighters 2.25
Washington's Ronson Repair Representative
BECKERS SINCE 1876
1314 F STREET
A Gift from Beckers Means More

John Cavanagh Ltd. Fifth Avenue at 47th Street New York

A carefully blocked, handsomely ribboned Cavanagh Hat invariably proves becoming and entirely correct. Available in exclusive Cavanagh Fall colours.

$15

Other Cavanagh Hats $12.50 to $40

Sole Agents for Hickey-Freeman Clothes

GOLDHEIM'S
1409 H STREET
PHONE NA. 1409

Call for Your Key to Kentucky Hospitality

OLD FITZGERALD

1849 100th YEAR 1949

Connoisseurs who really appreciate fine bourbon prefer the distinctive flavor, distilled and aged into OLD FITZGERALD on the same genuine sour mash recipe since 1870. To discover the key to bourbon satisfaction, call for OLD FITZ.

OLD FASHIONED.. but still in style
STITZEL-WELLER DISTILLERY • LOUISVILLE, KY.

B-22

BONDED SOUR MASH KENTUCKY STRAIGHT BOURBON WHISKEY • 100 PROOF

MY FLORIST
"Where flowers for every occasion cost less"
818 Fourteenth St. N.W. RE. 3211
2608 Connecticut CO. 9004

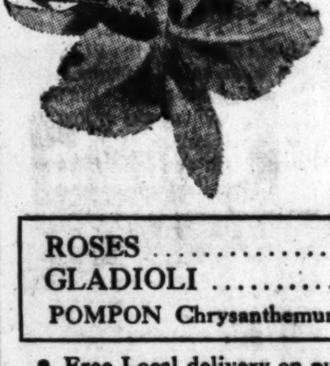

Orchid Corsage
$1.98
FREE LOCAL DELIVERY

ROSES ....25 for 98c
GLADIOLI .... 98c dozen
POMPON Chrysanthemums ..... 98c bunch

- Free Local delivery on purchases of $2 or more
- Careful attention to C.O.D. and phone orders
- Charge Accounts Invited, just phone RE. 3211 CO. 9004

Supremely Simple

$12.95

The sheath dress—glowingly touched with iridescent beads running diagonally along folded tucks. A dramatic side panel trails gracefully when you walk. In black, wine or teal rayon crepe.

SIZES 16½ to 24½

STOUT Slender SHOP
We Slenderize the Larger Woman
506 11th St. N.W. RE. 9732
Next to Perpetual Building Assn.

It's the SALE of the Season!
Fall Suits and Topcoats

UNBEATABLE at $55. TWO PIECE SUIT TAILORED to MEASURE

Other DeLuxe Fabrics at Higher Prices

Plus

This Sensational Value in EXTRA TROUSERS $7.50
of same or contrasting material with any suit ordered! Get twice the wear with the extra pair and
YOU SAVE UP TO $25.00

We gladly Tailor garments of your own materials

KAHN TAILORING CO.
OF INDIANAPOLIS
1420 H Street N.W.
Stoe Hours: 9 to 5:30 Phone NA. 0536

NARROW BRIMS

correctly proportioned to your head and features

$10. $15. $20.

Narrower brims are favored for Fall and Winter wear. Here at Saltz F Street you will find the authoritative styles in narrower brims, in a wide choice to assure the hat that is most becoming to you. Regular ovals, long ovals and wide ovals. Very handsome colors.

Saltz 1341 F STREET F street

Never before has it cost so little to see

South America

... and the fastest way to "B.A." is by El InterAmericano

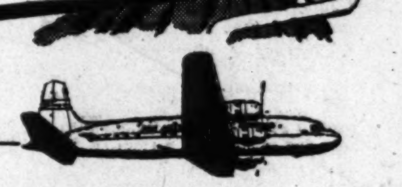

DC-6 express from Miami to Balboa, 4½ hours ... Lima, 11 hours ... Santiago, 17½ hours ... Buenos Aires, 20 hours.

Go now—on business or pleasure—summer is just arriving in South America. And the American dollar goes further than ever before due to recent sweeping currency devaluations. Have all kinds of fun. Swim in the blue Pacific or quiet inland lakes. Explore Inca country. See the races at Santiago, bullfights at Lima. Taste the night life in gay "B.A." English is spoken everywhere.

Fly non-stop by fast 4-engine airliner to Miami. Make connections with *El InterAmericano*, daily DC-6 express flying over the routes of Pan American and Panagra. Excellent connections with Panagra services in Colombia, Bolivia, and Brazil. To circle the continent, return via the East Coast on Pan American's Sleeperette*-equipped, *El PanAmericano*. Ask about all-expense tours of 2 weeks or more. Call your Travel Agent or

REpublic 5700

Ticket Office: 1109 Connecticut Avenue

Do you know South America's WEST COAST?

Did you know that:

- *Mt. Aconcagua—snow-covered volcano on Chilean-Argentine border—is the highest mountain in the Western Hemisphere?*
- *San Marcos University in Lima is the oldest college in the New World?*
- *Rain is almost unknown in Lima and Santiago?*
- *Seasons are reversed. Christmas comes in early summer and skiing is best in July?*
- *The cost of living is less due to favorable rates of exchange ... particularly in Ecuador, Peru, Chile and Argentina?*

*Trade Mark, Pan American Airways, Inc.

PANAGRA — PAN AMERICAN-GRACE AIRWAYS
PAN AMERICAN — PAN AMERICAN WORLD AIRWAYS

Two Brain Experts Share Nobel Prize

Stockholm, Sweden, Oct. 27 (AP). The Nobel Prize for Medicine was awarded jointly today to a Swiss and a Portuguese scientist for their discoveries in the function of the brain — both human and animal.

They are Dr. Walter Rudolph Hess, 68, director of Zurich University's physiological institute, and Dr. Antonio Caetano Deabreu Freire Egas Moniz, 75, professor emeritus of neurology at Lisbon Universtiy's faculty of medicine.

Dr. Hess is one of the world's leading specialists in the circulation of the blood and breathing.

Former Foreign Minister

Dr. Moniz is a one-time member of Portugal's Parliament and Foreign Minister. Although his hands are deformed from the effects of radioactivtiy, he developed a revolutionary brain operation for the treatment of certain mental diseases.

They will divide prize money of about $30,000.

Half was awarded Dr. Hess for his experiments on the brains of cats and dogs.

By applying the electrodes to a certain section of a cat's brain, Dr. Hess was able to make the feline do all the things it would do naturally if he saw a dog—the hissing, the raising of the hair on the back of the neck, the widening of the pupils of the eyes and finally the attack.

By touching another part of the brain he made the cat perform all the actions that give it a reputation for cleanliness.

Important Discovery

The prize was given to Dr. Hess "for his discovery of the functional organization in the diencephalon (between-brain) for coordination of the activity of internal organs."

To the layman it means the discovery of how certain parts of the brain control the organs of the body.

Dr. Moniz devised an operation called prefrontal lobotomy or prefrontal leucotomy which produced brilliant results in treatment of schizophrenia (severe split personality) and paranoia (persecution mania).

The operation severs some of the nerve connections between the frontal brain lobe and the rest of the brain. The method has been performed on more than 10,000 patients, most of whom have shown permanent improvement.

Apartment Development Under the Shadow of Polio

IMPROMPTU GATHERING—Concerned mothers gather often to talk of the polio peril in Southern ave. se. This group met on the lawn yesterday. Left to right, Mrs. T. A. Schultz, holding her year-old son, Larry, of 2617 Southern ave.; Mrs. Frank Zinn, of 2617; Mrs. Curtis Levin, of 2615, and Mrs. J. K. Singleton, of 2615

RECOVERED—Barbara Beardsley, aged 3, of 2621 Southern ave., who survived the dread disease

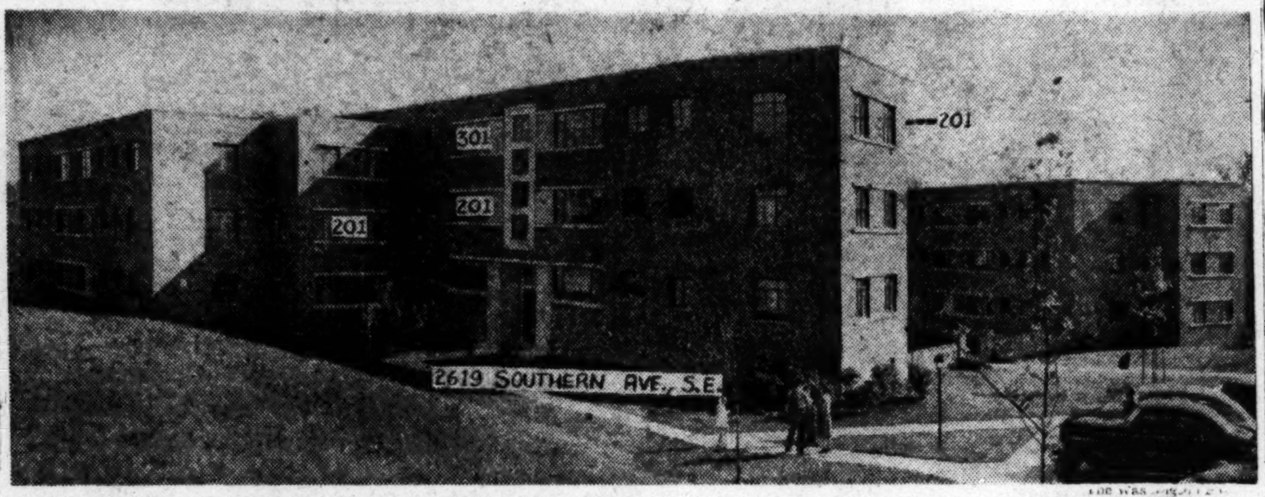

WHERE POLIO STRUCK—The apartment development where poliomylitis has claimed two lives. Numerals indicate apartments where polio cases were found. The three apartments numbered 201 are in different wings

POLIO—From Page 1.

2d at Apartment Dies of Polio

can't move his right leg, they said.

Doctor Stakes Reputation

The doctor who treated these two said they didn't have polio, the neighbors admitted. But a second doctor, called in to take care of the baby, told the parents he'd stake his reputation that the boy had infantile paralysis, that the muscles in his right leg are completely paralyzed.

None of the tenants asked where or whom polio would strike next. Rather, they wanted to know why it could happen—and how.

They questioned what could be done about Oxon Run, the sluggish creek they called polluted which weaves through the valley below the four buildings which comprise Oxon Park Apts. They wondered about the uncleared woods, also below them. Fallen trees and twisted stumps were frightful reminders of polio now that polio was so much on their minds.

They asked questions, too, about the possibilities that washing machines or laundry tubs might hold the virus of polio. One basement laundry room, they pointed out, serves the tenants of both affected apartment buildings, while the two buildings not hit by polio had other laundry facilities.

Tenants are moving out all around us, they said. We'd go, too, if we had somewhere to go. Suitcase moving, they called it. Just a visit of several weeks to parents, or friends, until polio is gone.

Oxon Park Apartments, they admitted, are clean, airy and modern. One, two and three-bedroom apartments for families in the $5,000 to $10,000 incomes level, for military personnel, Government workers and professional people. All apartments with outside exposures, a modern incinerator for the garbage, regular morning collections.

Montgomery Morrow, sanitation chief for Prince Georges County, had a crew of engineers on location there Tuesday. They checked the two apartment buildings where polio had struck and the two others which have been spared. All the findings were negative, Morrow said yesterday. He called it one of the cleanest developments, anywhere.

The investigators checked for faulty cross-plumbing, lest there be some link between drinking water and sewage. They checked for possible breeding places for flies. They checked the garbage disposal system, and its incinerator. They checked environmental conditions. The answers always were above suspicion.

Morrow said he still awaits rereport of chemical analysis of the drinking water, but that, too, should prove negative, he said.

The tenants, who talked together in small groups on the lawns yesterday, said their biggest complaint is that no one tells them what they can do, or shouldn't do.

County Chapter Lacks Funds

Their county chapter of the National Foundation for Infantile Paralysis told them, they said, that it had no funds to send investigators there. No one at all has come to talk to them about polio precautions.

Children? Well, they answered, each apartment building has 40 to 50 apartments, and each apartment has one and more often two children in it. But only a few children were playing outside yesterday. There have been less and less each day, said the watchful mothers of those who were playing.

Visitors? The tenants said they've been canceling visits for the past several weeks, staying in themselves rather than go visiting outside the area, and warning friends not to come.

Though the area was the center of polio interest yesterday, the disease also struck elsewhere in Prince Georges County. An 8-month-old girl living in the 6500 block of 46th pl., Riverdale, was admitted to Children's Hospital as the county's fiftieth reported case of the year.

Ninety-eighth Case in District

In the District, the ninety-eighth case of the year was reported. The victim was identified as a 29-year-old woman living in the 5100 block of Connecticut ave. nw. She was admitted to Gallinger Hospital.

Montgomery County yesterday reported one new polio case within its boundaries, a 4-year-old boy living in the 200 block of East Franklin ave., in Silver Spring. Admitted to Children's Hospital, he became the county's thirty-first case of the year.

Wednesday's polio fatality, Carter, was a graduate of Central High School and Duke University. He leaves his wife, Mrs. Juliet R. Carter, and a son, James, 22 months; his father and mother, and a brother, Thomas N. Carter, 5054 Sedgwick st. nw.

Gallinger Hospital physicians said Carter's death may have been from bulbar polio, the more terrifying form of poliomyelitis. They'll never be sure, they said, since the family withheld permission for autopsy.

Most certainly, they said, the first fatal case from the apartment area, Birch, died of the bulbar type. This was proved by autopsy, the doctors said.

Segregationists Lose Election in South Africa

Johannesburg, South Africa, Oct. 27 (AP).—Results of municipal elections in Transvaal State today showed a swing away from Prime Minister D. F. Malan's Nationalist Party.

Malan, advocate of strict racial segregation, became premier in 1948 when his Nationalist Party won control of Parliament from Field Marshal Jan Smuts' United Party.

In Pretoria the United Party won control of the municipal council long ruled by the Nationalists. In Johannesburg, the United Party swept all council seats, winning by a big majority the one ward which formerly had elected two Nationalist councilmen.

Mine Cave-in Kills 64

Berlin, Oct. 27 (U.P.).—A mine cave-in October 18 killed 64 German prisoners of war and seriously injured 150 others near Kattowitz, Poland.

Vitamins Seizures Held Illegal

It is unconstitutional for Federal authorities to make multiple seizures of safe but allegedly mislabeled products without affording the distributor a hearing.

That ruling was made yesterday by a three-judge tribunal comprising Bennett C. Clark of the United States Court of Appeals and T. Alan Goldsborough and Edward A. Tamm of United States District Court.

The decision followed a two-week trial of a suit against the Government by Mytinger & Casselberry, Inc., distributors of Nutrilite Food Supplement, a vitamin product which sells at $200 for a year's supply, according to court papers.

Federal food and drug authorities had caused seizure of the product in 10 separate instances without granting a hearing to the company.

The Government charged the company made extravagant claims as to the efficacy of vitamins in a booklet called "How to Get Well and Stay Well," distributed to consumers.

The judges ruled that the Government in initiating multiple libel procedings against the firm without affording it a hearing upon the issue of whether the labelling was misleading, "acted arbitrarily, oppressively and capriciously."

The court declared unconstitutional, as violative of the due process clause of the Fifth Amendment, the provision of Section 334, Title 21, U. S. Code Annotated, on which the Government was acting.

This provision says that multiple seizures are allowed when the Government has probable cause to believe, without a hearing, that the labelling of the misbranded article would in a material respect mislead, injure and damage the consumer.

The decision was interpreted as still allowing the Government to make one seizure of any misbranded but safe product and test out its action in court in a condemnation case before making additional seizures.

However, the decision will still allow the Government to cause chains of seizures of products wherever found when they are dangerous to health or fraudulently misbranded.

Mytinger & Casselberry, Inc., was represented by Charles S. Rhyne.

Hanging Set Nov. 15

New Delhi, India, Oct. 27 (AP).—The Home Ministry announced today that N. V. Godse and Narayan Apte will be hanged November 15 for the assassination of Mahatma Gandhi in January, 1948.

Truman Names Ross Alternate to U. N.

John C. Ross of New York was named by President Truman yesterday to be alternate United States representative to the fourth session of the United Nations General Assembly.

RALEIGH HABERDASHER

Shaped to the mode of the moment . . . picture-pretty
Velour Bonnet
So charmingly reminiscent too, of the poke bonnet grandma wore (and remember, she got her man) . . . with its raised crown . . . misty veiling caught up at the back and cascading in a sprinkle of gay coin dots . . . An out-and-out flatterer in luxurious black velour.
12.50

FOR SAFE STORAGE
Call NOrth 3400

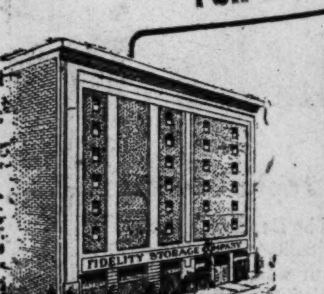

Fidelity Storage
Established 1905
1420 You St. N.W. NOrth 3400

Fly to California
Members Only $79.80 total cost
Associate Office National Travel Club, Inc.
SKYTRAVEL AGENCY
1607 Eye St. N.W. STerling 0737

Baldwin

Exclusively Here!
Hugo Worch
ESTABLISHED 1879
EXCLUSIVE PIANO SALES
925 G ST. N.W.

if you have a Junior Size Figure
you're under the heading of Juniors
RALEIGH JR.*
deep dolman sleeves dramatize this dress of
Crinkle Crepe
In Junior Sizes

You'll even want to dance in this flared-skirted charmer of unusual rayon crinkle crepe! Its authentic dolman sleeves and jaunty collar add strokes of drama . . . trimmed with an amusing pair of tiny scatter buttons. Mink brown, teal blue, hunter green; junior sizes 9 to 15. And remember . . . junior is a size, not an age.
14.95
*Reg. U. S. Pat. Off.
Raleigh
HABERDASHER
1310 F ST. NA. 9540

BECKERS SINCE 1876
1314 F STREET
73rd ANNIVERSARY Sale
Top values in fine merchandise at the lowest price levels in years . . .

CRUSHED GOATSKIN BAGS
Anniversary Sale Priced 10.62
Federal tax incl.
Two versions of our lovely draped handbag . . . long strap and panier handled styles . . . each featuring leather-covered frame . . . gold-plated clasps . . . fine linings and fittings. Choice of black, brown, navy.
Handbags, First Floor Charge Accounts Invited
MAIL PHONE DI.4454 ORDERS FILLED
BECKERS SINCE 1876
1314 F STREET
A Gift from Beckers Means More

FOR HIRE!
FULL DRESS
TUXEDOS
CUTAWAYS
CLUB COATS
Striped Trousers
Blue Serge Suits
CHESTERFIELD OVERCOATS
SILK and OPERA HATS
CHILDREN'S FORMAL WEAR
Complete Accessories

M. STEIN & CO.
1714 L Street, N.W.
L Street at Conn. Ave.
REpublic 7810

NEWEST... FASTEST
MARTIN 2-0-2 SERVICE

3 FLIGHTS to
PITTSBURGH
CLEVELAND
DETROIT
PORTLAND
SEATTLE
HAWAII—3 TRIPS WEEKLY
ALASKA—15 TRIPS WEEKLY
ORIENT—4 TRIPS WEEKLY
SAVE 5%—BUY ROUND TRIPS
Phone: STERLING 9000
or your Travel Agent
NORTHWEST
Orient AIRLINES

2 Convicts Captured In Two-State Chase

Wilmington, Del., Oct. 27 (U.P.).—Two of the eight heavily armed convicts who escaped from the State's largest prison here were captured by Delaware State police near North East, Md., just across the border, last night.

The fugitives, both Negroes, were identified as John H. Milner, 28, a Florida killer, and Jesse W. Palmer, serving 12 years for armed robbery.

Pennsylvania State troopers picked up their trail at Landenburg, Pa., 12 mile snortheast of here, where they commandeered an automobile at gunpoint and chased them into Delaware. Delaware troopers continued the chase through Delaware into Maryland where the fugitives' car was wrecked. Milner and Palmer were not injured.

The fugitives were armed, but surrendered without a shot. They were taken to the Maryland State police barracks at Conowingo, Md.

The capture, climaxing a high speed chase that lasted one hour. Milner and Palmer were the first fugitives sighted by police since the break from the New Castle County workhouse last night.

The other six, including Danny Norris, 20, the other leader of the gang, continued to elude the police. They were believed in hiding near the borders of Pennsylvania, Maryland, and New Jersey. All carried tommy guns, rifles and pistols.

Roadblocks were manned by hundreds of State troopers and local police on a 24-hour basis.

Bill to Devalue Peso

Bogota, Colombia, Oct. 27 (AP).—A bill introduced in the House of Representatives Authorize the Bank of the Republic to devalue the peso between 15 and 30 percent and set regulations for import and exports.

Succeeds Father

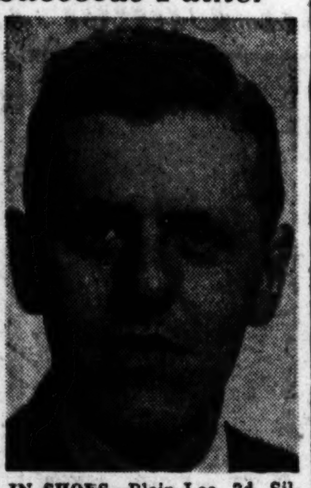

IN SHOES—Blair Lee, 3d, Silver Spring newspaper editor, yesterday was named by Gov. William Preston Lane, jr., to succeed his father, E. Brooke Lee, as a member of the Maryland-National Capital Park and Planning Commission. The elder Lee had resigned last Monday, it was revealed yesterday

Numbers Suspect Trapped In Chase Through Hospital

Patients and doctors in the medical clinic dispensary at Children's Hospital yesterday were treated to a bit of "cops and robbers" byplay without knowing exactly what it was all about.

The action started at 2:45 p. m. when two vice squad detectives cruising along 12th st. nw. near V st. spotted William Poindexter, 43, of 1006 Park rd. nw, who they knew has a gaming record.

The latter saw the detectives at the same time and walked with alacrity into the 12th st. entrance

The detectives leaped from their car and gave chase afoot.

As a roomful of patients and doctors blinked their eyes, Poindexter spun into the dispensary

The detectives grabbed Poindexter as he bounced against a wall while vainly seeking an exit.

On the way out, vice squad men picked up a paper bag which, they said, their quarry had dropped into a wastebasket. The bag contained $300 in change and a quantity of numbers slips.

Poindexter was charged at vice squad headquarters with operating a lottery and possessing numbers slips.

Miss Hazel Royer, director of the outpatient department, who was in the clinic at the time, told reporters:

"I'm glad you called me. I did not know what happened. I stood there with my mouth open. I didn't know what was in the bag . . . I could have used $300."

Junta Would Quit Rule

San Jose, Costa Rica, Oct. 27 (U.P.). President Jose Figueres said tonight that he and his entire government junta want to quit immediately but no one can be found to take over the government.

Men, Women! Old at 40,50,60! Want Pep?
Want to Feel Years Younger?
Thousands amazed what a little "pepping up" with Ostrex has done. For body old after 40 just because low in iron. Introductory size only 50c. Try Ostrex Tonic Tablets for new pep, vigor and younger feeling, this very day.
At all drug stores everywhere—in Washington, at Liggett, Rexall Stores.

CAMERAS

Photo Supplies Equipment
Home Movie Outfits • Every Known Make • Easiest Terms • Trade Ins • 500 Rare Bargains • Year Guarantee • Guide Free • 7 Hour Film Finish.
Brenner
933 Penna. Ave. N. W.
RE. 2434 • Parking Free

Wouldn't you rather drink Four Roses?
...when you get so much more in quality, for so little more in price.
Fine Blended Whiskey. 90.5 proof. 60% grain neutral spirits. Frankfort Distillers Corp., N.Y.C.

BOND RED TAG WEEK
SALES! SAVINGS! BIG BOND BUYS!

GET 2-ply clearcut Sharkskin Suits
GET custom type Glen Plaid Suits
GET clearcut Birdseye Worsted Suits
GET Venetian Doeskin Covert Topcoats
GET the biggest suit and topcoat values we have ever shown
at 37.75

WHAT—NO PRICE COMPARISON? Yes—NO price comparison! You're fed up with hard-to-believe claims. YOU be the judge of how much THESE clothes are worth. You tell US whether you've ever seen these big name woolens for less. You tell US how much extra wear you get from our 210 tailoring operations. You tell US whether you've ever had a finer fit. You tell US why you should spend more, when Bond brings you suits and topcoats of such super-quality—at only $37.75. We're taking no chance in issuing this challenge. Because this is America's Biggest Clothier in action—to show you why more men wear Bond clothes than any others. We didn't get to be the Biggest by luck! *Come and prove it for yourself—this week!*

SALE

2.98
3 for $8.85
Bond-tailored $3.95 Sports Shirts
Fall-weight, fast color, fully washable—and you save almost a dollar on every one! Rich, crisp rayon poplin—Bond-tailored to a T (yes, even genuine ocean pearl buttons!) New smoky tones, deep tones, pastels.

SALE

3.68
Usually $5
DANSTORM All Weather Poplin Jackets
This is the FINEST poplin produced by Dan River, one of America's, big-name weavers of quality cottons! It's Zelan treated, vat-dyed, packed with wear! Tailored with channel zipper (won't catch fabric), pocket flaps that keep out rain! Tan, brown, grey.

SALE

88¢
3 for $2.59
Cut-for-Comfort Rayon Boxer Shorts
Lowest price we've ever featured on silky-lustered, fully cut, easy-tubbing rayon boxer shorts. Breathes-with-you elastic top. Choose white or a vast selection of popular pastels. Waistlines 30 to 44.

Use Bond's 90-day Charge Account at no extra cost—pay only ⅓ at a time!
DEC 10 | JAN 10 | FEB 10

Bond
1335 F Street N.W.
"Bond Sports Highlight of the Week" on television Friday, Station WNBW, at 6:55 P. M.

Police Cook Up Fun To Lure Pranksters

..Metropolitan police have cooked up a witch's brew to lure the youthful Halloween demons off the streets and into clubhouses over the entire weekend.

Supt. Robert J. Barrett is relying on a strategy of diversion rather than pursuit this Halloween. The seven Metropolitan Police Boys' Clubs around the city will open special three-day programs tonight in an attempt to attract an estimated 20,000 youngsters.

Neighborhood children, whether members or not, are invited to attend a series of elimination contests tonight which will be finally decided and grand prizes awarded Monday night, Lieut. Forrest L. Binswanger, director of the clubs, said yesterday.

Usual hours of club operations will be extended today, Saturday and Monday. About 17,000 are now enrolled in the clubs and an additional 3000 are expected to bite on the bait of apple bobbing contests, sack races, and offers of prizes galore for the funniest and most unique costumes.

In addition, football games will be scheduled at Fairlawn field, Anacostia Park tonight, all day Saturday and Monday afternoon.

On Monday, the Police Boys' clubs will mark the fifteenth anniversary of their incorporation with an open house from 3 to 10 p. m. Various club officials will visit the clubs during the day.

The customary "trick or treat" threat will be changed to a "trick or soap" request in the Chevy Chase Circle area of Chevy Chase Md., Saturday night.

The Hearthstones, teen-age group of the Chevy Chase Presbyterian Church, will ask for bars of soap, which will be collected and sent later to the people of Darmstadt, Germany, which the church has adopted. A prize will be given for the heaviest collections obtained during the hours of 7:30 and 9:30 p. m.

Mr. and Mrs. Mack Pusey, 4840 Chevy Chase dr., advisers to the group, gave the credit for the idea to Miss Kay Berg, chairman of the Hearthstones' Outreach Commission.

Today's programs follow:

Monroe Playground—Preschool party, 5 p. m., Georgia ave. and Columbia rd. nw.

Parkview Playground—Party for elementary agers, 6 p. m., Warder and Otis sts. nw.

Cook Playground—Parade for small children, 5 p. m., P st. between North Capitol and 1st sts. nw.

Banneker Center—Party for small children, 5 p. m., Georgia ave. and Euclid st. nw.

Francis Center—Party for elementary agers, 4 p. m., 24th and N sts. nw.

Francis Center—Costume dance for ages 12 and over, 8 p. m., 24th and N sts. nw.

Happy Hollow Playground — Teen-age party, 7 p. m., 18th st. and Kalorama rd. nw.

Rose Park Playground—Teen-age party, 7 p. m., 27th st. and Dumbarton ave., nw.

Watts Playground—Teen-age dance, 6:30 p. m., 61st and Clay st. ne.

Syphax Playground—Masked ball for teen-agers, 8 p. m., 105 S st. se.

Stoddert Play Center—party for preschool agers, 3:45 p. m., 39th and Calvert sts. nw.

Turkey Thicket Play Center—Preschool party, 1 p. m., 10th st. and Michigan ave. ne.

Mitchell Park Play Center—Preschool party, 10:30 a. m., 23d and S sts. nw.

Mitchell Park Playground—Party for ages 6 to 10, 1 p. m., 23d and S sts. nw.

Sherwood Playground — Neighoorhood party for all ages, 7 p. m., 10th and G sts. ne.

Jefferson Recreation Center—Neighborhood party for all ages, 8 p. m., 8th and H sts. sw.

Hine Playground—Party for all ages, 8 p. m., 7th and C sts. se.

Thomson Center—Party for all ages, 7 p. m., 12th and L sts. nw.

Murch Playground—Halloween field day, 3:30 p. m., 36th and Ellicott sts. nw.

Wanderbird Hiking Club at the Stone House, Four Corners, Md., 9 p. m., dancing and seasonal fun. Public invited.

Activity Club of the Holy Comforter School 15th and East Capitol sts., costume dance, 9 p. m. Prizes for best costumes.

John Eaton School P-TA, 34th and Lowell sts. nw., square dance called by Ralph Case, 7:30 p. m. Students welcome if accompanied by an adult.

Gallinger Hospital, party for rheumatic fever children, given by Metropolitan Heart Guild, 2:30 p. m.

Police Anti-Hobgoblin Squad

PRECAUTION—This is a sample of the pre-Halloween program of the Metropolitan Police Boys' Clubs—designed to keep some 20,000 members and pals off the streets and out of trouble Monday night. Danny Cabrera, 7 (left), and Bobby Randolph, 7, engage in the time-hallowed apple dunking contest at Club No. 4, at 816 6th st. sw. Prizes will be given for winners of various events

President Embarrass-Proof, He Tells His Press Conference

President Truman said yesterday that he is embarrass-proof.

With a note of pride in his voice, the Chief Executive intimated to his weekly news conference that some of the best men in the business have tried to embarrass him, but have had no luck.

The matter of the protective immunity against embarrassment which the President has developed came in connection with questions about Representative Leonard Irving (D., Mo.), Congressman from Mr. Truman's own District.

He has recently figured in the news in connection with a feud with his own office staff and a suit for an accounting of funds of a union of which he was the business agent.

Would the President help Irving campaign for reelection, a reporter asked That was a bridge to crossed when he came to it, Mr. Truman said.

A reporter then said that Irving was quoted as saying that the recent attacks on him were designed to embarrass him and the President. "Are you embarrassed?" the reporter asked.

Mr. Truman laughed and said everybody in the world had tried to embarras him without success.

Irving, told of the White House exchange, said that as far as he knows President Truman did not campaign for him when he was first elected last year and he has not expected such help next year.

"I never have and shall not attempt now to involve the President in any of my congressional affairs," Irving said. "I have stood on my own feet and intend to stand on my own feet at all times."

Most of the news conference was given over to a discussion of the transfer of Admiral Denfeld, and possible action in the steel and coal strikes. In addition, the President commented on a few other topics, in response to questions:

He has not yet picked a successor to Dr. Edwin G. Nourse, who is resigning as chairman of the Council of Economic Advisers.

He had not heard any comment, which a newsman reported, urging that the United States withdraw aid to the Philippines in the event that nation should elect Jose P. Laurel as President. Laurel was President of the Philippines during the Japanese occupation of the islands.

But, the President added with vigor, the Philippines had a right to elect whomever they wanted, and could be sure that the United States would remain friendly to them.

Served 11:30 A. M. Till 11:00 P. M.
"TOPS" IN
STEAKS
STEAKS
STEAKS
STEAKS
FILET MIGNON $2.75
NEW YORK SIRLOIN $2.75
CHOPPED TENDERLOIN $1
Parchey's
RESTAURANT
19th and K-STREET N.W.
Reservations NA. 9129

1949 STUDEBAKER CHAMP. CONV. $1995
Another beautiful 1950 Studebaker sold means this good looking 1949 used regal deluxe Studebaker convertible is ready for the discriminating buyer. Highland Mist finish, Climatizer, defroster, black top, economical overdrive. One owner, very low mileage. See it at 1121 21st Street, N.W.
BUTLER-BONDED SALES SERVICE QUALITY
'48 PLYMOUTH Special De Luxe 4-door sedan. Black finish, white sidewalls, radio, heater. Very clean, low mileage. At 1121 21st St. N.W. $1495
'46 FORD Super Deluxe 4-dr. sedan. Equipped with rad., htr., defroster, good tires. Seat covers since uphol. was new. At 1121 21st St. N.W. $995.
LEE D. BUTLER, inc.
One of the Nations Largest Studebaker Dealers
1121 21st St., N.W., DIstrict 0110 • 1534 Penna. Ave., S.E., LIncoln 3-7717

LAWN SWEEPERS
Lawn Maintenance Equipment
C. F. ARMIGER, Inc.
923 PERSHING DR., SILVER SPRING
SH. 6767

AMERICAN to CHICAGO
2 hrs. 40 min.
ONLY AMERICAN OFFERS TWO NONSTOP DC-6 FLAGSHIPS TO CHICAGO

See the complete selection of New Pianos at Kitt's...
KNABE
EVERETT
WURLITZER
JANSSEN
POOLE
STARR
ESTEY
WEAVER
H. F. MILLER
CABLE-NELSON
FISCHER
WEBER

You'll find the best of new pianos at Kitt's . . . in every styling every size, every price. They are beautiful spinets, consoles, grands and small uprights, of all these fine makes. The price range is complete with an excellent choice in lower priced instruments. Your selection may be purchased with a small down payment and on our long budget terms.
36 months to pay
Liberal allowance for your old piano
Used Spinet SPECIALS $285 - $345
Kitt's
1330 G Street
REpublic 6212

NARUDANA APARTMENTS
S.W. 6th Ave. at 4th Street S.W. 6th Street at 6th Ave.
S.W. 4th Ave. at 5th Street
and
HOME SWEET HOME APARTMENTS
In the Heart of S.W. Residential Section.
3 Minutes Away to Business District.
Now Renting for Immediate Occupancy.
Yearly or Seasonal Lowest Rentals.
Bright, Cool, Modern, Brand-New and Safe.
Exceptionally Constructed. Sound Proof.
Private Outside Entrance. Air Cooled.
All Furniture Custom-Built with Simmons Beauty Rest Mattresses & Bed Springs.
Thoroughly Equipped with General Electric Equipments.
Bus at Corner. Easy to Clean. Unexcelled in Comfort.
Churches, Shopping, Banks, Department Stores, Restaurants, Theatres Near-by.
Inquire Today. Make Your Reservations Today.
For Complete Information Write, Telegraph or Telephone. General Office:
NARUDANA CORPORATION
HOME SWEET HOME OPERATING CO.
2175 S.W. 6th Street, Miami 35, Florida Telephone: 82-7175

They're ALL on WTOP TONIGHT

The Goldbergs
Molly and the Goldbergs in one of radio's most delightful skits.
8:00 PM

Lucille Ball
Lucille mixes up the man she calls "My Favorite Husband."
8:30 PM

Joan Davis
Joannie stars as an hilarious salesgirl in "Leave it to Joan."
9:00 PM

Abe Burrows
Have "Breakfast With Burrows" . . . He gets up late!
9:30 PM

Young Love
Janet Waldo in the hilarious story of a secret campus marriage.
10:00 PM
...for the best in Radio, every day
WTOP AM 1500 kc. FM 96.3 meg. CBS

WOODWARD & LOTHROP

A Rare Opportunity to Save 20% to 30%
on Individually Selected, Finest Quality
Persian Oriental Rugs
Every rug, large or small, in this group was selected individually. In some cases, an entire hour was spent in the selection of a single rug. That is your assurance that EVERY rug is the best of its kind . . . for quality, texture, rich Oriental shadings. This is the time to invest in Persian rugs.
W&L—Floor Coverings, Sixth Floor
Listed Below . . . A Very Few of the Great Values:
Hamadans 2½'x4½' $29.95
Hamadans 3½'x5½' $39.50
Sarouks 2'x4' $39.75
Sarouks 3½'x5½' $69.50
Sarouks 4'x7' $149.50
Kirmans 3½'x5' $99.50
Kirmans 4'x7' $225
Convenient, Deferred Payments May Be Arranged on Homefurnishings Purchases of $25 or More With A Low Carrying Charge
From a Large Group of Carpet-size Orientals:
Sarouks 9x12' $469.50
Kirmans 9x12' $695
Kirmans 9'x12' (De Luxe) $775
Ghorivans 9'x12' $229.50
Sarouk 10'x13'3" $1195
Sarouk 10'9"x17'4" $995
Sarouk 9'x15'8" $795
Kirman 12'5"x18'6" $1895
10th, 11th, F and G Streets Zone 13 Phone DIstrict 5300

Pace Expects U. S. Budget of 40-45 Billion

By Alfred Friendly
Post Reporter

Federal spending in the coming fiscal year will run between 40 and 45 billion dollars, Budget Director Frank Pace estimated yesterday.

Pace set the upper and lower limits in conversations with reporters after a meeting with President Truman.

He said the budget for next year would not fall below 40 billion dollars nor rise above 45 billions. He declared he could not give a more exact figure until the new budget was determined in January.

The United Press reported, however, that other sources said the budget now being drafted for January submission to Congress runs above the $41,900,000,000 which Mr. Truman requested for the current fiscal year.

The latter figure was raised later by supplemental requests, including $1,314,000,000 for foreign arms aid.

Congress approved appropriation bills that provided for actually spending more than $37,600,000,000 during the 1950 fiscal year which ends next June 30.

Spending during the current fiscal year already has been running ahead of Government income. Latest Treasury figures show that since July 1 the Government has spent $2,387,290,817 more than it received.

Pace declined to discuss the Government's current financial position before a midyear analysis of the budget he is scheduled to make public next week.

Ceiling on Arms Expenses

There was no official indication why next year's budget should be higher but it presumably would include requests for funds to finance a host of social and economic programs which the President has asked Congress to approve.

Pace said the ceiling on military expenditures for the next fiscal year has been set at 13 billion dollars, excluding items for stockpiling and foreign military aid. This is two billion dollars less than the present military budget.

President Truman served notice a week ago he expects to ask Congress to raise taxes next year to pull the Government out of the red.

Senate Republican leader Kenneth S. Wherry of Nebraska, predicted, however, the Democrats in Congress will scuttle the tax-hike demand but also will fail to cut spending plans enough to balance the budget.

He recalled that the first session of the Democratic-steered Eighty-first Congress ignored the President's request this year for a four billion dollar tax rise and that Chairman Walter F. George, (D., Ga.) of the tax-writing Senate Finance Committee, wants to cut excise taxes from their wartime peak. Wherry said they should be cut back to 1942 levels, which would reduce Government revenue about 700 million dollars a year.

Forecasts Deficit

Wherry forecast that the Federal Government will have a deficit of six billion dollars for the 1950 fiscal year which ends next June and double that amount by June, 1951.

Meanwhile, a Democratic supporter of the President, Senator Magnuson (Wash.), said yesterday that when Mr. Truman talked about a tax increase a week ago, he was referring to a realignment of the tax structure, and not to a general tax increase.

"He was not speaking about an increase in the individual income tax and particularly not about the lower income brackets," Magnuson told a reporter.

"He was referring to a readjustment of taxes, particularly corporate taxes. We repealed the corporate surplus tax three years ago and Mr. Truman has suggested that it be reenacted.

"The public, generally speaking, is not going to have any tax increase next year. It may mean that corporate dividends may have to be lowered."

Tucker Firm Ordered To Auction Accessories

Chicago, Oct. 27 (AP).—Federal Judge Michael L. Igoe today ordered trustees of the Tucker Corporation to sell at auction 2000 car radios and seat covers, luggage and other accessories.

The judge acted in the Tucker reorganization civil case while the criminal trial of Preston Tucker and seven associates on mail fraud charges continued.

Concubine Ban Sought

Seoul, Korea, Oct. 27 (U.P.).—The National Assembly today asked President Syngman Rhee to order public officials to get rid of their concubines "both for reasons of morality and as an example to the general public."

Seeking Values? Read "Virginia's Girl Friday"

Here's a new shopping aid for Virginians! Every week "Virginia's Girl Friday" tours the stores and restaurants across the Potomac, then reports her "finds" to you in a special column.

No need to spend lots of time searching for good buys in Virginia. Follow the shopping tips of "Virginia's Girl Friday" in The Post.

BOND RED TAG SALE

ENDS SATURDAY!

BETTER COATS

Fleeces! Broadcloths! Town and sports coats regularly would be $44.95 & $49.95 — **35.95**

Casual reefers, town coats, even velvet-trimmed dressy styles! Luxurious Kimberly fleece coats, pure wool Duvenay broadcloths! We bought them by the thousands for this nationwide sale. Manufacturers' prices melted . . . you pocket savings up to $14.00.

Four-season Zipcoat . . . Bond's own copy of a $59.95 best-seller in rich sheen covert — **42.95**

Specially made for this Red Tag Sale! A stitch-for-stitch copy of a $59.95 best-seller. See its meticulous Rochester tailoring, smooth petal yoke, gently flared back. And that warm Hide-a-Zip lining gives you warmth without bulk. All at a maker-to-you price!

Fur lavished coats! Broadcloth coats! Regularly would be $79.95 and $89.95 — **61.00**

Come and get 'em! Coats lavished with every luxury fur. Canadian beaver, Persian lamb, muskrat, lynx-dyed white fox, platina-dyed white fox . . . yes even MINK. We swung some big-Bond buying power to save you as much as $28.95 in this special purchase.

Sizes for misses, women, juniors!

Sheer wool DRESS! Reg. would be $16.95

13.95

We over-emphasize the pockets, *minimize* the price of this sheer wool flattery. Wide flares the skirt and the belt cinches tight to make yours a wisp-of-a-waist. Choose navy, black, red or kelly; 12-20. *You save $3.00* in Bond's rip-roaring Red Tag Sale!,

BLOUSES quick-drying rayon-and-nylon

2.95

Butterfly collars, convertible necklines Johnny collars, tabs, mandarin styles It's our new, new collection of dress and suit blouses all in that wonde fabric, rayon-and-nylon. Choose whi pink, blue, red, green; 32 to 38.

NYLONS . . . save 76¢ on famous-make 54x15's

1.19 reg. $1.95

A famous (we can't whisper his name) manufacturer's sheer, sheer nylons. First quality and *proportioned* for perfect fit. Penline seams. Choose Beaver, Neutra, Dusk-Taupe; sizes 8½ to 10½.

SLIPS . . . tailored or lacy in fine rayon crepe

1.95

Lace! Embroidery! Ruffles! Crisply tailored slips! All designed for perfect fit, long wear. Choose luxurious *multifilament* crepe in white, pink, or blue; sizes 32 to 40.

Bond

1335 F Street N. W.

"Bond Sports Highlight of the Week" on television Friday, Station WNBW, at 6:35 P. M.

Use Bond's 90-day Charge Account at no extra cost—pay only ⅓ at a time!

DEC 10 | JAN 10 | FEB 10

Giant Plays an ACE

Oscar Mayer
Famous Yellow Band
HAMS

- Sweet & Mild!
- Short Shank!
- Sugar-Cured!
- Tender Smoked!
- Small—10 to 14 lbs. average!

SHANK HALF lb. 49c

SLICES of these delicious HAMS lb. 89c

Whole Hams lb. 51c

Giant
FOOD DEPARTMENT STORES

Open EVERY EVENING until 9 P.M.

SMALL LEAN FRESH **PICNICS** 4 to 6 lbs. average lb. 39c

Delicious Tender Loin **PORK ROAST** RIB END (Up to 3 lbs.) lb. 39c

Tasty Lean Meaty **PORK CHOPS** CENTER CUT lb. 65c

"Giant Top-Notch" Ready-for-the-Pan **CHICKENS** FRYERS lb. 55c

"GIANT DELICATESSEN"

SAUSAGE MEAT	"Armour ★" 100% Pure Pork	lb. pkg.	37c
SAUSAGE	"Armour ★" 100% Pure Pork COUNTRY STYLE	lb.	45c
SCRAPPLE	"Armour ★" Philadelphia Style	2-lb. loaf	39c
PORK PUDDINGS	"Armour ★" FRESH	lb.	29c
CHEESE	"Fisher's" Yellow American Hand Cheese Slicer with Each	2-lb. loaf	75c

"Giant Top-Notch" Fancy Frying **LEGS and BREASTS** lb. 85c

SLICED PEACHES
"Tre-Ripe" Yellow Cling — Truly luscious peaches, canned in a rich sauce that everyone will like. At this feature price, these are an outstanding "buy." 2 No. 2½ cans 45c

AUNT NELLIE'S Delicious APRICOT NECTAR		46 oz. can	39c
Serve in Many Ways—SWIFT'S PREMIUM CORNED BEEF		12 oz. can	45c
STAR-KIST Solid Pack LIGHT MEAT TUNA		7 oz. can	37c
RITTER'S "White Label" PORK & BEANS	2	15½ oz. jars	25c
GREEN GIANT Big, Tender SWEET PEAS	2	17 oz. cans	39c
DEL MONTE "Mary Washington" ASPARAGUS TIPS		10½ oz. can	33c
First with Successful Cooks GOLD MEDAL FLOUR		5 lb. bag	49c
AUNT NELLIE'S Pure CHERRY PRESERVES		1 lb. jar	35c
All Grinds of WILKINS COFFEE		1 lb.	58c
Cereal Favorite—Quick or Regular QUAKER OATS		20 oz. box	16c

"Water Maid" WHITE RICE lb. pkg. 14c

Newest Blend PIN-GRA JUICE 46-oz. can 39c

Plain or Iodized Sterling SALT 26-oz. pkg. 9c

DOWN PRODUCE LANE ★

BROCCOLI
Pennsylvania ALL GREEN Large Bunches b'ch. 19c

CAULIFLOWER Long Island Snow White lb. 5c

CELERY York State Jumbo Tender Green Pascal stalk 12c

Virginia Basket GRIMES GOLDEN APPLES 3 lbs. 19c

York State Large Red COURTLAND APPLES 3 lbs. 23c

SPINACH "Airway" Washed and Cleaned 10-oz. pkg. 15c

GRAPEFRUIT Florida Sweet Juicy (80 size) each 7c

ORANGES
Season's First! JUICY FLORIDA (250 size) dozen 29c

"Morrell Pride" SUGAR-CURED

SLICED BACON lb. 55c

Grade "A" bacon—the kind that's crisply flavorful for your breakfast and supper menus, and that does world's to make sandwiches more inviting.

"BALLARD" Oven-Ready **BISCUITS** 2 10 biscuit cans 29c

HALLOWE'EN'S NEXT WEEK!

"Mott's Sweet" **CIDER**

And good cider is a "must" for every Hallowe'en festivity "Mott's" is noted for its fine flavor.

½ gal. jug 39c — gal. jug 69c

"BRACH'S" All Sugar Candy Corn lb. box 27c

"Jolly Time" White POPCORN 10-oz. can 17c

Chocolate Covered THIN MINTS lb. box 39c

HEIDI
—and the name "Heidi" is your assurance of the finest in bakery products. In ours, there are no storage eggs, second-rate milks and margarines. Every "Heidi" product must contain nearby fresh eggs, Chestnut Farm's "Sealtest" homogenized milk, and the finest U. S. 93 score sweet cream butter.

Let Maurice decorate the cake for that very special occasion you're planning—whether it be for a wedding, an anniversary, birthday, shower, or other important occasion. Leave your order with any "Heidi" clerk. Allow 48 hours for delivery.

HALLOWE'EN LAYER CAKES
With Yellow and Chocolate Icing 69c
—and these have yellow and chocolate layers, too. Perfect for your Hallowe'en dinner or party table.

TANGY SPICY PUMPKIN PIES
Folks Talk About Their Fine Making 49c
Tasty goodness, made in our own bakery—rich filling, pastry fresh dough—cooked to a turn.

All Gov't. Graded & Dated
EGGS!
"Lancester Farms" LARGE GRADE A doz. ctn. 71c

"Lancester Farms" GRADE A MEDIUM doz. ctn. 55c

NO —Storage Eggs —Western Eggs —Grade B Eggs EVER SOLD HERE

"AEROWAX" **LIQUID WAX** No Rubbing pt. can 23c qt. can 45c
PASTE WAX .... lb. can 45c

"CRISTALL" **BAKED APPLES**
With these it's so easy to have delicious baked apples whenever you want them. Each can contains three large apples, steeped in their own juice. 21-oz. can (3 Apples) 27c

"LIPTON'S" **SOUP MIXES**
Tomato & Veg. pkg. of 3 37c
Famous Noodle pkg. of 3 32c

HOT Soup TIME!

Guard Threatens To Stop Recruiting

By John G. Norris
Post Reporter

Montgomery, Ala., Oct. 27.—National Guard chiefs bluntly warned the Nation today they will stop recruiting after the Guard reaches 399,550 men unless Congress approves a long-pending 500-million-dollar armory building program.

The National Guard Association's seventy-first annual convention unanimously approved a resolution threatening such action to take care of what leaders called an "intolerably" crowded housing situation. The strength of the Guard now is 373,545 and is expected to near 400,000 next spring. The authorized goal is 682,000.

The 1500 assembled Guardsmen also urged continuation of the selective service law on the statute books indefinitely, but failed to pass its usual resolution calling for universal military training.

Maj. Gen. Ellard Walsh, president of the association, told The Washington Post that the group felt such action "useless in the light of the sentiment of the country against UMT.

To Expire Next Summer

The Selective Service Act expires next summer unless extended by Congress. This action of the Guardsmen, coupled with Army Secretary Gordon Gray's speech to them Tuesday, gave indications that military chiefs will make little effort to put over UMT next winter, but will press the draft renewal. Gray devoted much of his address to the latter and gave only passing reference to universal training.

As forecast in The Washington Post yesterday, the Guard leaders today decided against any public expression of support for Maj. Gen. Kenneth F. Cramer, National Guard Bureau chief, or opposition to Maj. Gen. George G. Finch, chief of the bureau's air force division, pending a meeting with Pentagon chiefs next week. The feud between the two has been a main issue before the convention.

Leaders said two resolutions were considered by a closed meeting of the State adjutants general this morning. One strongly commended Cramer's administration of the bureau; the other called for preparation of a letter asking Defense Secretary Louis Johnson to remove Finch if he did not resign in the near future. They were tabled at the urging of Pentagon representatives.

Maj. Gen. Milton A. Reckford, adjutant general of Maryland, said the issue will be discussed at a meeting with Gray and Air Force Secretary W. Stuart Symington and expressed hope it will be resolved then.

Other Resolutions

As the convention adjourned it passed resolutions:

1. Opposing moves to federalize the Guard and strongly "condemning" those who advocate it as defense "saboteurs."
2. Strongly hitting the cutback in National Guard flying time on the ground it will endanger the lives of pilots.
3. Calling on Secretary Johnson to restore one-year enlistments of 18-year-olds to provide trained manpower for the Guard..
4. Demanding the Air Force order requiring an 8-hour drill in one day be made optional.
5. Urging creation of officer candidates' schools and a pilot training program under some State control.

Holland Sends an Orchid . . .

The Washington Post

DUTCH BLOOM—Miss Patricia Wertz, of 3014 Dent pl. nw. models an orchid before a mirror as she admires the flower flown here from Holland for the National Capital Orchid Society show Saturday. More than 3000 blooms and plants from all over the world will be on display from 10 a. m. to 10 p. m. in the lobby of the American Security & Trust Bldg., 15th and Pennsylvania ave. nw. The show is open to the public

Court Adjourns Burgman Case After U. S. Plays More Records

The Government rested its case yesterday against Herbert J. Burgman, one-time clerk in the American Embassy in Berlin, charged with making a series of treasonous broadcasts during the war.

Prosecutor William Paisely wound up his case against Burgman after playing three more recordings or broadcasts, which he said, Burgman made in Berlin in 1942 under the allias "Joe Scanlon" over station DEBUNK.

District Court Judge Alexander Holtzoff adjourned the case until Monday morning at the request of Defense Counsel James J. Laughlin.

Laughlin said Burgman's wife, Johanna, and his son, Thomas, would be the first defense witnesses. Burgman married his former piano teacher in Germany in 1920, Laughlin said. She has been in Washington since Monday. The son is expected in this country from Offenbach, Germany, over the weekend, Laughlin said.

Burgman to Take Stand

Burgman, a native of Hokah, Minn., will take the stand in his own defense Tuesday, Laughlin said.

The voice of Joe Scanlon, whom witnesses have identified as Burgman, drew smiles from the jury of seven men and five women for the first time yesterday.

"If the powers-that-be insist on riding half or three fourths of the people to ruin," Scanlon said, "it's all right with me, but they ain't going to ride me. I have organized a little sit-down strike for my own personal convenience and I'm taking life easy. I make just enough to live on by dabbling in the black market and doing a little bootleg business now and then."

The jury also smiled at another anti-Roosevelt Scanlon fantasy: "Everybody I talk to says that the heap big medicine man in Washington has given us a dose of Hitler medicine that is strong enough to kill a cow. I understand Adolf is well satisfied with our progress and he has sent a telegram to Roosevelt congratulating him."

"Inside Information"

In addition the jury heard this "inside information" on "these choice news items:"

1. American sailors deserted five cargo ships in Norway and turned them over to the Germans.
2. Britain agent - provocateurs burned down a Detroit factory.
3. Earl Browder demanded and received $500,000 cash from a member of the cabinet to compensate him for the time he spent in prison.
4. "General Eisenhower would do anything to become a hero and make a name for himself, no matter . . . how many of our boys he sacrifices."
5. "Jimmie Roosevelt has led an immoral life and has made a fortune by shady methods as an insurance agent."
6. "Mrs. Eleanor Roosevelt gets thousands of dollars for making ashinine remarks over the radio."

ECA Chief Hoffman Predicts Soviet Collapse From Within

Montreal, Oct. 27 (U.P.).—Economic Cooperation Administrator Paul G. Hoffman predicted today that Russia will collapse from within, possibly when Josef Stalin dies, if western Europe is kept strong.

He told the Canadian Chamber of Commerce that he saw the possibility of revolution against Moscow by satellite nations at the first ripe moment.

"When the break will come, no one can predict with certainty," he said. "Perhaps it will be at Stalin's death because he is the only Russian leader who commands the respect of both the colonels and the commissars. But it is bound to come some day. Evil institutions contain within themselves the seeds of their own destruction."

Russia cannot even consolidate its present position unless it conquers western Europe and that will not happen so long as western Europe is kept strong, he said.

"She needs not only the steel, coal and oil of western Europe and the Near East but, more important, she needs the skill of western Europeans," Hoffman said. "Denied these resources and these skills she cannot succeed even to consolidate her present position."

Hoffman predicted communism will die and "Russia herself will cease to be a slave state" if three conditions are met by the free world. They are:

1. The United States and Canada must remain strong.
2. Western Europe must become strong and prosperous.
3. All democratic peoples must remain united.

"If these conditions are met," he said, "Russian communism will not only be stopped here and now, but in the not-too-distant future it—like all evil things—will be destroyed."

Hoffman warned Europe still is insecure and "still vulnerable to Communistic attack." He urged that Europe form an economic union at once because high production is the only solution to a durable European economy.

Hoffman plans to leave for Paris Friday for talks on western Europe economic problems.

Europe Leaders Open Unity Parley Today

Paris, Oct. 27 (AP).—High European cabinet leaders are gathering here to begin a series of talks Friday on how to unify the continent.

They will be prodded by Paul Hoffman, Economic Cooperation administrator, due to arrive Saturday. Hoffman will speak Monday to the Council of the Organization for European Economic Cooperation.

More Yugoslav Aid Urged to Combat Red Pressure

London, Oct. 27 (AP).—United States envoys from iron curtain countries, who met secretly here this week, are reported to have urged more American aid for Yugoslavia to help her beat Cominform pressure.

Diplomatic officials, who declined to be quoted by name, said the envoys agreed in general that Yugoslavia should be exempted from many of the restrictions imposed on East-West trade.

Assistant Secretary of State George Perkins has taken their recommendations to his chief, Dean Acheson.

An informed source said the American envoys to Yugoslavia, Romania, Bulgaria and Hungary supported the belief that Russia does not plan to invade Yugoslavia.

Photo Exhibit Today

A photographic exhibit of contemporary American architecture will be shown by The American Institute of Architects at a 5 to 7 p. m. reception today in the organization's new offices in the annex of The Octagon, 1741 New York ave nw.

Make TASTY CHOW-MEIN With true-to-nature Oriental flavor
Send for free recipe book
Oriental
ORIENTAL SHOW-YOU CO. • Columbia City, Ind.

Dont Store outgrown baby furniture or toys in the attic. Place a Post "Miscellaneous For Sale" ad.

Trick or Treat!
Monday night . . . be ready with satisfying "treats" for Hallowe'en pranksters. Delicious cookies will turn the "trick". You will have perfect results when you bake them from nutty-flavored Self-Rising Washington Flour. They'll be wonderful in many ways!
SELF-RISING Washington FLOUR
Self-Rising Washington Flour is guaranteed to give you better satisfaction with every baking than any other flour you have ever used—or MONEY BACK.
AT YOUR FOOD STORE

QUALITY VALUES
FAIRFAX SUPER MARKETS
3859 PENNSYLVANIA AVE. S.E. In Fairfax Village Shopping Center
701 NORTH DANIEL ST., ARLINGTON, VIRGINIA
U. S. GOV'T GRADED "GOOD" CHUCK ROAST 49c lb.
RIB END PORK ROAST lb. 39c
White House Applesauce 2 303 cans 23c
GRADE "A" STRICTLY FRESH EGGS MEDIUM doz. ctn. 53c LARGE doz. ctn. 63c
DUBUQUE READY-TO-EAT HAMS Whole or String End lb. 49c
Briggs or Gwaltney's SAUSAGE MEAT PURE PORK lb. pkg. 37c
U. S. GOV'T. GRADED "GOOD" BONED & ROLLED BEEF ROAST TOP RIB lb. 69c
FOR HALLOWEEN FUN JOLLY TIME POP CORN 10 OZ. TIN 18c
IVIN'S FAMOUS SPICED WAFER 2 lb. box 69c
GINGER BREAD MIX DUFF'S 14 oz. pkg. 25c
SWEET CIDER MOTT'S ½ gal. 39c gal. 69c
SALTINES SUNSHINE lb. pkg. 23c
CLAPP'S BABY FOOD 5 jars strained 47c
PEANUT BUTTER PETER PAN Plain or Crunchy 12 oz. jar 33c
STAR KIST LIGHT MEAT TUNA FANCY SOLID PACK 7 oz. can 37c
TULIP BRAND PINK SALMON tall can 39c
Procter & Gamble Enameled Dish Pan Deal
Get lge. pkg. Dreft, Oxydol, pkg. Spic & Span, a cake of Ivory and Camay Soap plus the beautiful dish pan. A $2.00 Value!
ALL FOR 1.49
CREAM CREST Milk qt. ctn. 19c
TOMATO JUICE CAMPBELL'S 46 oz. can 25c
STAYMAN WINESAP APPLES FOR HALLOWE'EN BOBBING 4 lbs. 25c
ALL GREEN FRESH BROCCOLI Large Bunch 19c
JUICE FLORIDA GRAPEFRUIT Large 46 size 3 for 29c
SNOWHITE Cauliflower each 15c
TENDER GREEN BEANS 3 lbs. 25c

LARGEST-SELLING HOUSEHOLD PAPER NAPKINS IN THE WORLD!
Hudson Table NAPKINS
CRISP, FRESH NAPKINS EVERY MEAL FOR LITTLE MORE THAN 1¢ A DAY!

When meal time is a *happy time*
then is when babies derive the most benefit from their food. Meals with taste appeal are eaten eagerly and digested more readily and Beech-Nut makes baby foods with taste appeal.
Babies love them—thrive on them
Beech-Nut FOODS for BABIES
Beech-Nut high standards of production and ALL ADVERTISING have been accepted by the Council on Foods and Nutrition of the American Medical Association.
A complete line... to meet the normal dietary needs of babies. Packed in Glass.

LOOK! YELLOW and in ¼ lb. prints, your favorite . . . NUCOA!
1. Such Flavor!
As sweet and fresh as can be bought at any price. And Nucoa margarine is as rich in food energy and as fine a year-round source of Vitamin A as any other churned spread.
"NUCOA" Reg. U. S. Pat. Off.
2. So Smooth!
Nucoa spreads so smoothly and easily—even when cold. Pound after pound, it's as uniformly rich and smooth as the most expensive spreads.
3. All This and Thrifty Too!
Wonderful, wonderful Nucoa costs little more than half as much as expensive spreads.
YES, YOU CAN STILL BUY REGULAR NUCOA
Regular Nucoa—Now in the New MEASURE-PAK
Every pound of regular white Nucoa is cut in quarters to cut your work two ways. Makes coloring easier than ever. Simplifies measuring, too. Just use Nucoa quarters as a scale—1 quarter—½ cup—and do away with bothersome spoon-and-cup measuring.
EASY MEASURING GUIDE
1 print = ½ CUP
½ print = ¼ CUP
¼ print = 2 TABLESPOONS
Serve NUCOA proudly at your table...
It's America's most popular margarine

Savings that count at SAFEWAY

Old Fashioned PORK SALE!

Pork is big news this week at Safeway! Our markets are loaded with some of the finest roasts, hams, and chops we've ever seen. So we're putting on an old-fashioned pork sale! Wonderful values—like those listed below. It's a good time for you to enjoy your pork favorites—often. And here's a serving tip: Pork with apples.

Briggs' PURE, ALL-PORK SAUSAGE

Here's another typical Safeway value . . . Briggs' deliciously seasoned pork sausage. Famous for quality and taste. Serve a better breakfast these snappy mornings.

lb. 37¢

SAUSAGE MEAT Smithfield	lb.	43c
SAUSAGE LINKS All Pork	lb.	55c
PORK PUDDING	lb.	35c

Another popular main course: Roast tender young pork loin surrounded by baked apple rings. Select a pork roast at Safeway this week. Every cut guaranteed to be tender and juicy.

Rib or Loin End up to 3 lbs. lb. **39c** | Whole or Half Loin lb. **49c**

PORK CHOPS lb. **45c**
End Cut

PORK CHOPS lb. **65c**
Center Cut

10 to 14 lbs. Weight Range
Rath's *"Black Hawk"*
or *"Armour's Star"*
Smoked, Skinned
Whole or Shank Half lb. **53¢**

U. S. GOOD GRADE CHUCK ROAST
Trimmed Before Weighing
Bone In lb. **53c**

ROUND BONE ROAST OF BEEF lb. **59c**

Pan Ready **PERCH FILLETS**
Cello Wrapped lb. **31c** | Consumer Pack lb. **35c**

ALL SAFEWAY STORES OPEN FRIDAY 'til 9 P.M.

Look at Safeway's New Low Price on . . .
EGGS
"Breakfast Gem"
LARGE GRADE A
Price has dropped 18c a dozen in a week!
doz. **59c**

Mrs. Wright's **BREAD** Sliced White
1 lb. loaf **12c**

Tomato **JUICE** Sunny Dawn
46-oz. can **25c**

HALLOWEEN TREATS!
For parties . . . for "trick or treat"

Sweet Cider Mott's	½ gal. jug	39c
Sweet Cider Mott's	gal. jug	69c
Mixed Nuts Extra Fancy Red Bow	16 oz. pkg.	49c
Marshmallows Campfire	16 oz. pkg.	29c
Ginger Snaps Nabisco Old Fashioned	16 oz. pkg.	31c
Vanilla Wafers Southern	12 oz. pkg.	27c
Jolly Time Popcorn	10 oz. can	17c
Harvest Creams Brach Mellow	16 oz. pkg.	25c
Giant Jells Zion Candy Orange & Black	14 oz. pkg.	21c
Jelly Spicettes Zion Candy Orange & Blk.	13 oz. pkg.	21c

Mann's **POTATO CHIPS** 8 oz. pkg. **33c**

Terry's **THIN MINTS** 16 oz. pkg. **39c**

BRIGGS SKINLESS FRANKS

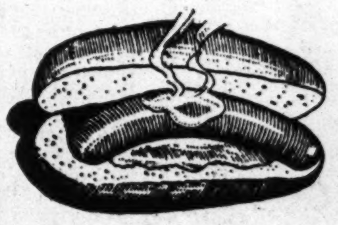

Plump, juicy, skinless franks, just the thing for your Halloween party. lb. **45c**

Grape Juice Welch's	32 oz. bot.	39c
5c Candy Bars	6 for	25c
Ritz Crackers Nabisco	16 oz. pkg.	32c
Zion Fig Bars	16 oz. pkg.	25c
Cheese Popcorn	2½ oz. pkg.	15c
Salted Peanuts Schindler's	16 oz. pkg.	39c
Roasted Peanuts Schindler's	2 5 oz. pkgs.	25c
Dill Pickles Lang's	32 oz. jar	23c
Sour Pickles Lang's	32 oz. jar	23c
Peanut Butter Beverly	12 oz. jar	31c
Peanut Butter Peter Pan	12 oz. jar	35c
Cream Cheese Kraft Phila.	3 oz. pkg.	17c

Brach Villa **CHERRIES** Chocolate Covered 16 oz. pkg. **49c**

Brach **CANDY CORN** 16 oz. pkg. **25c**

NATIONAL APPLE WEEK—OCT. 27—NOV. 2
APPLES
for Halloween fun and good eating

Come, all you apple lovers, to the apple event of the season! Plump, rosy-cheeked beauties of the apple family are ready for you Now! The '49 crop is a big one. This means extra-good values for you. Use plenty—use 'em often . . . in cooked dishes . . . salads . . . for eating out of hand. They're good and . . . good for you! Hurry to Safeway for your favorite kinds.

JONATHAN Eastern Grown	4 lbs.	25c
DELICIOUS Eastern Grown	3 lbs.	25c
STAYMAN Eastern Grown	3 lbs.	25c
DELICIOUS Western Grown	2 lbs.	25c
YORKS Eastern Grown	3 lbs.	20c

Firm, Snowy-White Heads
CAULIFLOWER
for that "other vegetable" to complete a perfect Sunday dinner. lb. **5c**

RED SWEETS
Red sweet potatoes are delicious with roast pork. 3 lb. **25c**

Look at these low prices on DRIED FRUITS
They offer big values in good eating now

Seedless Raisins Dessert	2 lb. bag	35c
Sugar Drop Peaches	lb. bag	35c
Sugar Drop Pears	lb. bag	37c
Sugar Drop Apricots	lb. bag	53c
Dessert Apples	½ lb. bag	17c
Mixed Fruits Sugar Drop	lb. bag	37c

More Safeway Values

MARGARINE	Sunnybank ¼ lb. Prints	lb.	41c
MARGARINE	Nucoa	lb.	30c
SHORTENING	Royal Satin	3 lb. can	78c
SHORTENING	Crisco or Spry	3 lb. can	88c
MAYONNAISE	Nu Made	pt. jar	37c

the Perfect Hallowe'en "Treat"
Hi-C Orange-ade
Children Love Its Luscious Fresh-Orange Tang. Enriched with Vitamin C—Sterilized.
46 oz. can **29c**

Red Salmon Swiftwater	7¾ oz. can	35c
Red Salmon Bumble Bee	16 oz. can	69c
Kitchen Craft Flour	10 lb. bag	93c
Pillsbury Flour	10 lb. bag	93c
Cranberry Sauce Ocean Spray Strained	2 16 oz. cans	31c
Stokely Tomatoes	2 19 oz. cans	47c
Uncle Ben Rice Converted White	2 14 oz. pkgs.	35c
Sioux Bee Honey	16 oz. bot.	30c

This Week Safeway brings you another Cake treat:
TOASTED COCOANUT
White Layer Cake
This delicious white layer cake is topped with fresh grated cocoanut, toasted a golden brown.
16 ozs. **39c**

SAFEWAY

These prices effective until close of business Saturday, October 29, in Washington, D. C. MARYLAND: Bethesda, Hyattsville, Kensington, Mount Rainier, Silver Spring, Takoma Park, Bladensburg, Gaithersburg, Rockville, Suitland, Marlboro, Laurel, Indian Head, Berwyn, Capitol Heights. VIRGINIA: Alexandria, Arlington, Fairfax, Falls Church, McLean, Herndon, Vienna. NO SALES TO DEALERS. WE RESERVE THE RIGHT TO LIMIT QUANTITIES. Produce prices are subject to daily changes.

Open 9 'til 9 River Terrace Open 9 'til 9

FRESH, LEAN, TENDER, SMALL
PORK LOINS
Oh, what flavor! Cut from small porkers, these loins are sure to please every member of your family!
Whole and Half Loin 45c lb.

OYSTERS STANDARDS pt. can 59c
Sausage Meat Pure Pork lb. pkg. 32c
SLAB OR SLICED BACON lb. 45c
FRESH PORK PICNICS CLOSE-TRIMMED TENDER, TASTY A REAL VALUE! lb. 35c
TENDER SKINLESS FRANKS lb. 29c
SMOKED HAMS Ready to Eat Small Sizes Whole or Shank Half lb. 49c

SUNSHINE KRISPY CRACKERS 16 oz. pkg. 26c
HONOR BRAND FROZEN FOODS
CUT GREEN BEANS 12 oz. pkg. / SPINACH 14 oz. pkg. / PEAS 12 oz. pkg. Your Choice 25c
BUTTER PURE FRESH CREAMERY lb. print 59c
EGGS Guaranteed Fresh Grade "A" doz. ctn. 49c
DEL MONTE PEARS lge. No. 2½ can 29c
DEL MONTE FRUIT COCKTAIL lge. No. 2½ can 31c
DEL MONTE FRUITS for SALAD lge. No. 2½ jar 39c
DEL MONTE PRUNES In heavy syrup No. 303 jar 17c
DEL MONTE BOYSENBERRIES In heavy syrup No. 303 jar 23c
DEL MONTE CUT GREEN BEANS No. 2 can 22c
DEL MONTE TOMATO SAUCE 3 8 oz. cans 23c
DEL MONTE CORN Country Gentleman 2 303 cans 33c
DEL MONTE GREEN LIMA BEANS 303 can 25c
DEL MONTE PUMPKIN 2 lge. No. 2½ cans 27c
DEL MONTE SLICED BEETS 2 303 jars 31c
DEL MONTE Sliced or Halves Peaches lge. No. 2½ can 25c
DEL MONTE Cream Golden Corn 2 303 cans 31c
DEL MONTE Peas 2 303 cans 35c

FANCY U. S. NO. 1 Delicious STAYMAN, WINESAP or BLACK TWIG
APPLES TASTY FOR LUNCHES • GREAT FOR HALLOWE'EN BOBBING 4 lbs. 25c Bu. Bskt. 1.69
BROCCOLI Extra Fancy Green Large Bunch bch. 15c
For Trick or Treat Nite PURE APPLE CIDER 1-gallon jug 49c
NEW GREEN CABBAGE Fancy N. C. for boiling, slaw or kraut 3 lbs. 10c
Golden Ripe BANANAS lb. 10c
U. S. GOV'T GRADED NO. 1 POTATOES "A" SIZE A SUPER VALUE! 10 lbs. 25c 100 lb. bag 2.45
FRESH Tender, Green Crisp, Large Leaf Spinach lb. 5c
CAULIFLOWER FIRM SNOWHITE lb. 4c
ORANGES JUICY FLORIDA 5 lbs. 33c
CALIFORNIA ICEBERG LETTUCE Lge. 5-Doz. Size hd. 5c
ONIONS SPANISH ALL PURPOSE lb. 4c
JUICY FLORIDA GRAPEFRUIT EXTRA FANCY THINSKIN "Black Diamond," Florida's Best
CHILDREN LOVE THEM! Lge. 70 Size Each 7c
Cut Off Beets, Carrots, Turnips lb. 3c
RIVER TERRACE Super Market SAVE A PART of EVERY DOLLAR SELF-SERVICE MEATS 3439 BENNING ROAD, N.E. PARK IN OUR FREE PARKING LOT

Legislators Differ On Denfeld Ouster

By the United Press

Some members of Congress last night protested the ouster of Admiral Louis E. Denfeld as Chief of Naval Operations as "high handed" and an "insult" to the House Armed Services Committee. Others upheld the transfer.

Critics said they felt the firing was a violation of a pledge by Defense Secretary Louis Johnson that there would be "no reprisals" against any officer who testified in the committee's recent unification hearings.

At New Orleans, Representative F. Edward Hebert (D., La.), a member of the committee, said that the "relieving" of Admiral Denfeld shows President Truman's "contempt for Congress."

"If you don't agree with what he (Truman) does, you can go to hell," Hebert said. "I'd rather go to sleep with Denfeld's conscience tonight than with Truman's.

"The action is unspeakable and does no credit to the President of the United States. It bears out further that the only people who can get along with this Administration are those who are willing to say 'yes—that and nothing more. This is an insult to Chairman Carl Vinson and to the Armed Services Committee."

Representative Lansdale G. Sasscer (D., Md.) said it was "a setback to unification and the democratic form of government.

"If a congressional committee can't call witnesses before it to obtain information without purges," he said, "our form of government is ceasing to function and our national defense is weakened."

Representative Dewey Short (R., Mo.) decried the "unfortunate" removal of Denfeld, and recalled that Johnson had promised the Armed Services Committee last August there would be no reprisals against any officer who spoke his mind freely.

(Johnson, testifying before the committee on August 23, was asked by Short whether military witnesses could appear without entertaining "any notion of suffering reprisals."

(Johnson replied, "That is correct.")

Senator Estes Kefauver (D., Tenn.) said, however, that he regretted the removal because Denfeld is a competent officer and aired his views only at the request of a congressional committee.

Senate Republican Leader Kenneth S. Wherry of Nebraska took no side in the ouster, but said it was high time the President did something to restore order in the top command of the armed forces.

"The President has let the scandalous situation in the Pentagon go on much, much too long," Wherry said. He said he did not believe, however, that anyone should be "punished for having the courage to speak his convictions" when called upon by a committee of Congress.

Other Congressmen, however, approved the removal.

Representative Carl T. Durham (D., N. C.) said it was justified on the grounds that if unification of the armed forces is to succeed "we must have cooperation among the Joint Chiefs of Staff."

Representative Paul J. Kilday (D., Tex.) said Denfeld's removal was not reprisal but was necessary because he had challenged civilian control of the armed forces.

He said that when Denfeld testified before the House committee he expressed views contrary to those of his three civilian superiors—the President, the Secretary of Defense and the Secretary of Navy.

"He must, therefore, have known that his conduct challenged civilian control," Kilday said. He added that Denfeld's attitude also destroyed any chance for efficient functioning of the Joint Chiefs of Staff.

Matthews' Letter on Denfeld

The text of Secretary of Navy Matthews' letter to President Truman regarding Admiral Denfeld follows:

Dear Mr. President:

WHEN I became Secretary of the Navy on May 25 of this year, I did so realizing that because of certain conditions then existing in the Department of the Navy and which we discussed at that time, the administration of the duties of Secretary would involve grave difficulties. Events which have since transpired have more than justified that apprehension.

You will remember that in our preliminary consideration of my appointment as Secretary, you emphasized the vital importance of the successful implementation of the Unification Act of 1947, as enacted by Congress. I then advised you of my unqualified approval of the policy of unification as embodied in that act and in the proposed amendments to the law which you had submitted to Congress. Furthermore, I pledged my best efforts as Secretary to assist the Navy to function in the utmost good faith as a full member in the unified defense team.

You carefully pointed out how essential it would be to have the proper military personnel in key positions, up to and including Chief of Naval Operations, in order to attain that much-desired result.

You also stated that you would cooperate that, as Secretary, I might be supported at all times by individuals of my own selection in positions of every important subordinate capacity.

Very soon after I assumed office, it became evident to me that there was definite resistance on the part of some officers to accepting unification of the armed services, notwithstanding the fact that it was established by law. That condition was reflected by public and private statements from various sources and by other methods. Some of the individuals involved in those procedures held very important assignments in the Navy.

FOR reasons which I feel adequate, I refrained from promptly bringing that situation to your official attention as Commander in Chief.

One of the first duties to confront me as Secretary was the selection of an appointee to succeed Admiral Denfeld as Chief of Naval Operations for the term beginning on the fifteenth of next December. My final decision, after carefully considering various phases of the problems involved, was to recommend Admiral Denfeld for reappointment, and such a recommendation went forward to you through Secretary of Defense Johnson on August 2, 1949. One of the most persuasive of the considerations which led me to make this recommendation was the value to the Navy, and to the Department of Defense, which I expected to flow from continuity of service by Admiral Denfeld.

At that time, working with Admiral Denfeld, whom I highly esteem, I had every reason to believe that we were in complete agreement on all important questions affecting the administration of the Department of the Navy. I felt sure that such a harmonious relationship would continue. Unfortunately, it soon became clear that my expectation would not be realized.

On Tuesday, the fourth of this month, events had taken such a course that, in a conference had with Admiral Denfeld early that day, I frankly stated to him that I feared his usefulness as Chief of Naval Operations had terminated. You may recall that I mentioned the possibility of Admiral Denfeld's replacement in the course of our discussion in your office when I was there in company with Secretary Johnson on October 5.

MY relations as Secretary of the Navy with Admiral Denfeld as Chief of Naval Operations have finally become such that I find it increasingly difficult to work with him in the harmonious relationship which should prevail between the occupants of those two official positions.

A military establishment is not a political democracy. Integrity of command is indispensable at all times. There can be no twilight zone in the measure of loyalty to superiors and respect for authority existing between various official ranks. Inability to conform to such requirements for military stability would disqualify any of us for positions subordinate to the Commander in Chief.

The existence of the present situation prevailing between the highest civilian and the highest military officer of the Navy makes it utterly impossible for me, as Secretary of the Navy, to administer the Department of the Navy in the manner I believe vital to national security. Believing as I do in the vital importance of maintaining civilian control over the military establishment, a continuance of such a condition would be intolerable to me as Secretary of the Navy.

Reluctantly, therefore, but in accordance with what I believe to be for the good of the country, I respectfully request you as President and Commander of Chief to authorize the transfer of Admiral Denfeld to other important duties, and the selection of his successor as Chief of Naval Operations at the earliest convenient date.

Respectfully submitted,
(S.) FRANCIS P. MATTHEWS

Reply by President

Following is the text of the memorandum from the President to Secretary Matthews in reply to the Secretary's letter.

OVER a long period of time I have devoted considerable thought to various aspects of the problem which you discuss in your letter of today's date.

The action which you recommend meets with my approval. Accordingly, I hereby authorize you to arrange for and carry out the transfer which you recommend.

(Sdg) HARRY S. TRUMAN

Priest Defends Admiral's Position

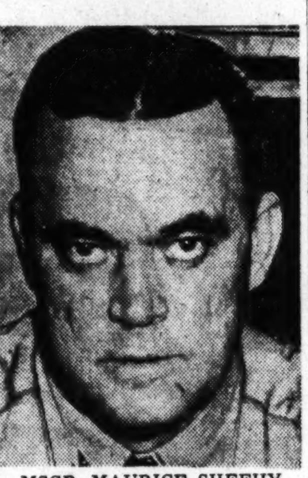

MSGR. MAURICE SHEEHY
"Another Day of Infamy"

'Another Day Of Infamy', Sheehy Says

The Right Rev. Maurice S. Sheehy, Ph. D., head of the department of religious education of the Catholic University of America, and former captain in charge of Navy chaplains in the Pearl Harbor district, issued the following statement yesterday after President Truman's announcement of the transfer of Admiral Louis Denfeld, Chief of Naval Operations:

"This is another Day of Infamy in the history of the United States of America.

"Until this year it was celebrated as Navy Day by millions of men and women who served in the Navy and who on this occasion paid tribute to our heroic dead. The candles have been extinguished by a new form of government set up in our national Capitol.

"On the other Day of Infamy—December 7, 1941—most of the Pacific fleet was wounded by a dastardly and cowardly blow. Today the soul of the Navy has been placed in grave jeopardy by arbitrary action.

"When the Armed Services Committee summoned various military leaders to testify recently, they solemnly swore to tell the truth. The chairman of that committee stated that no reprisals would be taken.

"Faithful to their oath and to their allegiances to our community, certain naval officers gave testimony, while not harmful to national security, deemed politically obnoxious.

"I deplore the fact that to further his political ambitions Secretary of Defense Louis Johnson insisted that a Catholic be appointed Secretary of the Navy. His new secretary was a man of high integrity who knew nothing about the Navy. He has relied largely upon the guidance of naval leaders, particularly Admiral Louis Denfeld. When Admiral Denfeld gave his testimony to the House Committee, he spoke fearlessly as the representative and spokesman of 360,000 men who are giving their services to the country in naval uniform.

"It is my belief that those responsible for the removal from office of Admiral Louis Denfeld have committed a heinous crime against their country and against national security. Thousands of naval officers will, I know, resign in protest. However, far more important is the usurpation of power by one man in defiance of the will of Congress."

DEFENSE—From Page 1

Denfeld Out As Navy Chief

"high-ranking Navy officers rushed to Denfeld's office in the Pentagon to offer their sympathy." It said an aide reported that two grizzled admirals "wept openly."

[Denfeld himself, according to the aide, the UP said, showed some relief because the announcement "took him off the hook he had been on for the past 24 hours" while reports flew that he would be removed.

[The UP said Denfeld stayed in his office until after 5:15 p. m., apparently hoping to get some official word from Matthews. But it said Matthews left the Pentagon shortly after 5 p. m. without seeing Denfeld.—Editor's note.]

The possibility of Denfeld's removal from the highest military post in the Navy, to which he was reappointed for a two-year term early in August, arose after he joined with other high naval officers in criticizing policies of the military establishment before the House Armed Services Committee early this month.

At the same hearings, Matthews gave testimony that was in large measure contradicted by that of Denfeld and other naval officers. Admiral Sherman was called to Washington before the Navy took the stand in the committee, but did not testify.

Matthews said in his note to the President that he told Denfeld as long ago as Oct. 4 that "I feared his usefulness as Chief of Naval Operations had terminated." His note revealed also that he had brought up the question of Denfeld's replacement in a conversation with Mr. Truman October 5.

The President authorized Denfeld's removal in a brief note in which he observed that "over a long period of time I have devoted considerable thought to various aspects of the problems which you discuss . . ." Then, in a short paragraph, he okayed Matthews' action.

Whether other high Navy officers who testified before the House committee also would be transferred to less responsible duties was a matter of speculation here yesterday. Among them was Vice Admiral Arthur W. Radford, Pacific Fleet commander, who lit into the Air Force's strategic bombing doctrine with extraordinary vigor.

At any rate, the President's action is sure to stir up a congressional hornet's nest. Even before the announcement yesterday, Representative Arends (R., Ill.), House minority whip, demanded that the Armed Services Committee immediately meet and investigate the move to oust Denfeld, which he described as "despicable.'

Arends made his demand in a telegram to Chairman Vinson (D., Ga.) of the House committee, who is at his home. In a later statement, he said both Matthews and Defense Secretary Johnson had assured the committee no retaliation would be visited on any officer who expressed his views freely and openly.

Nevertheless, he declared, there has been "a campaign of terror being initiated in the Pentagon—a dictatorial, tyrannical, despotic, controlled mechanism" designed to censor testimony of military officers.

On the other hand, Chairman Tydings (D., Md.) of the Senate Armed Services Committee was inclined to soft-pedal the whole business.

He said he did not now anticipate any investigation by his committee and said the unification fight was a "closed incident" and the time had come "to close ranks and work in the interest of national defense."

Navy Day's Passing Noted

By The Associated Press

On some old calendars, yesterday was Navy Day, but not on the new one used by the National Defense Establishment.

As part of the efforts at unification of the armed services, there is no longer any official designation of Navy Day, Army Day or Air Force Day.

Instead, there will be one Armed Forces Day. Secretary of Defense Johnson has proclaimed it for the third Saturday in May.

There was at least one unofficial observance of the day at the Pentagon. Gen. Omar Bradley, who lashed out at "fancy dans" of the Navy during congressional hearings on armed service differences, wrote a congratulatory note to Admiral Louis Denfeld, chief of naval operations, on the occasion of the day.

Bradley greeted Denfeld as "Dear Louis" and signed himself "Brad."

Now—HEINZ QUALITY SOUPS
HEINZ Condensed VEGETABLE SOUP 57
At NEW LOWER PRICES
C-946

FLAKORN CORN MUFFIN MIX HAS THAT HOME-MADE FLAVOR
"Best I've ever tasted." That's what folks say who try corn muffins made with Flakorn. The quality ingredients assure the flavor. And precision-mixing assures the same delicious results at every baking.

FOR FRIENDLY STIMULATION
TETLEY TEA Since 1837

UNITED Food Stores
For Store Locations Call NA. 6921
Prices effective Oct. 28th & 29th
DEL MONTE COFFEE Seven great coffees in one. lb. 55c
SHURFINE FANCY CRANBERRY SAUCE 2 reg. cans 31c
DEL MONTE Peaches Yellow Cling Halves No. 2½ can 27c
RATH'S Fancy Blackhawk Sliced Bacon lb. pkg. 61c
RATH'S FANCY "BLACKHAWK" SUGAR-CURED HAMS Whole or Shank Half 12-14 lb. av. lb. 53c
ALL PORK BREAKFAST LINKS ½ lb. pkg. 31c
GWALTNEY'S SAUSAGE MEAT ALL PORK lb. 41c
STATE BRAND BUTTER Guaranteed 93 Score in ¼-lb. prints lb. 71c
SWANSON BONED CHICKEN 6 oz. can 59c
SHURFINE FANCY Sauerkraut No. 2½ can 14c
Quick Quaker Oats reg. pkg. 17c
Pineapple Preserves EVERBEST lb. jar 27c
Grape Preserves McDOUGAL lb. jar 23c
Shurfine Apricots UNPEELED HALVES No. 2½ can 33c
Shurfine Spinach No. 2 can 17c
Pork and Beans HURFF'S 2 20 oz. cans 21c
Cut Green Beans HAMPSTEAD 2 No. 2 cans 29c
Sweet Mixed Pickles LANG'S 16 oz. jar 19c
SWEET, JUICY THINSKIN FLORIDA ORANGES 3 lbs. 25c
HEINZ Spaghetti 2 16 oz. cans 31c
SPINACH or KALE cello. pkg. 19c
MUELLER'S MACARONI OR SPAGHETTI 2 8 oz. pkgs. 23c
Flaming RED EMPEROR GRAPES 2 lbs. 29c
FANCY GREEN BROCCOLI large bunch 19c
NORTHWEST FANCY BOSC PEARS 2 lbs. 29c
ELMDALE GOLDEN CREAM CORN 2 303 cans 25c
BON BRAND MARASCHINO CHERRIES 4 oz. bot. 17c
NABISCO RITZ CRACKERS lb. pkg. 32c
POMPEIAN OLIVE OIL 2 oz. cruet 14c
APPLE BUTTER OLD VIRGINIA 28 oz. jar 19c
UNCLE BEN'S RICE 14 oz. pkg. CONVERTED . . . LONG GRAIN 19c
There's no finer milk than Sealtest
—NO MATTER HOW OR WHERE YOU BUY MILK IN GREATER WASHINGTON
You can be absolutely certain that—
1. It is milk of the HIGHEST QUALITY . . . produced by fine, healthy herds on nearby dairy farms.
2. Its purity, freshness and creamy taste are protected —from farm to home—by every possible safeguard.
Insist on CHESTNUT FARMS Sealtest MILK
That Old Time Favorite! TETLEY'S TEA ¼ lb. pkg. 33c
DEL MONTE SLICED PINEAPPLE No. 2½ Can 33c
LIBBY'S Fruit Cocktail No. 2½ can 33c
AUNT JEMIMA Pancake Flour Reg. pkg. 17c
CALO DOG FOOD lb. can 14c
NIAGARA LAUNDRY STARCH 12 oz. pkg. 19c
DUZ Does Everything lge. pkg. 28c
CLOROX "America's Favorite Bleach" qt. bot. 17c
OXYDOL For That Oxydol Sparkle lge. pkg. 28c
DREFT Fine For Dishes lge. pkg. 27c
TIDE Tide's In . . . Dirt's Out lge. pkg. 28c

Denfeld Held Post Since December, '47

By The Associated Press

Admiral Louis Emil Denfeld, ousted yesterday as Chief of Naval Operations, had held the Navy's top post since December, 1947.

The 58-year-old officer "prepped" for it by service as Chief of Naval Personnel—a job calling for a high degree of administrative ability—and as commander of the Pacific Fleet.

Denfeld took the post of Personnel Chief in September, 1945, and directed the Navy's postwar demobilization program.

In that period, he laid down a number of policy changes for the future. They included a decision to take half the future naval officers from civilian colleges instead of virtually all from the Naval Academy.

Some Navy men say he did more to improve the lot of enlisted men than had ever been done by any other man. They credit him with helping get a pay raise, giving enlisted men many new privileges and broadening their training.

During World War I he commanded a submarine and served on a destroyer in the Atlantic. He was commanding a destroyer division in the Atlantic when World War II broke out.

Although he asked to stay where the shooting was, Denfeld was ordered to Washington as Assistant Chief of Naval Personnel. He remained in that post until March, 1945, when he got into the Pacific fighting as commander of a battleship division which supported the Okinawa landings and blasted the Japanese home islands.

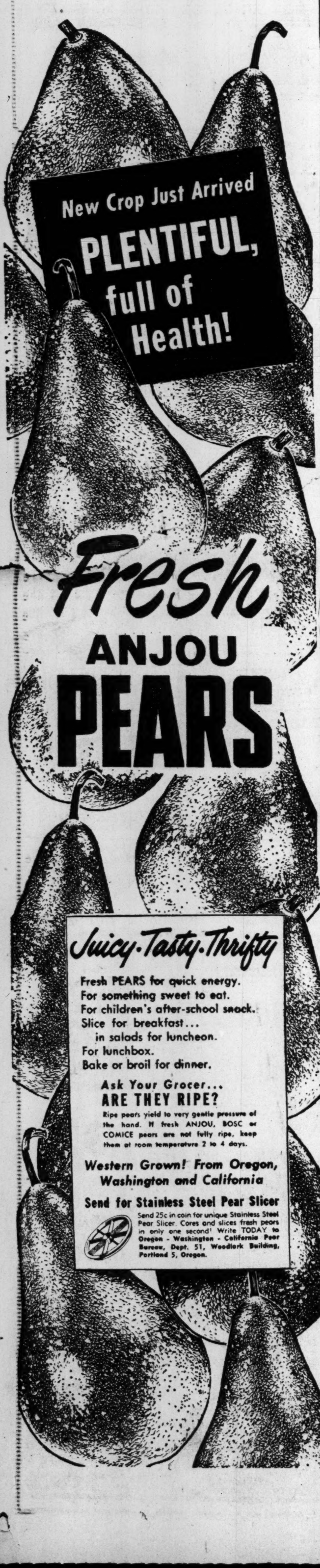

Everyday All Day
QUALITY Perishables
Food Fair Super Markets
SELF SERVICE

SWIFT'S SELECT BABY LAMB
WELL-TRIMMED SHANK and TAILBONE REMOVED
SMALL FAMILY SIZES
4-6 lb. average weight
LEG o' LAMB 63c lb.
LAMB CHOPS WELL-TRIMMED SHOULDER CUTS 59c lb.
LAMB ROAST Well-Trimmed, Blade-less, Neck Removed Shoulder Cuts lb. 49c
LOIN LAMB CHOPS Well-Trimmed Excess Fat Removed 89c lb.
WILSON'S OR CUDAHY'S HICKORY SMOKED
SMOKED PICNICS 41c lb.
SUGAR-CURED, WELL-TRIMMED
BRIGGS' SUGAR-CURED BONELESS—1½ to 2 lb. avg.
WESTPHALIAS TASTY, WELL-TRIMMED DELICIOUSLY DIFFERENT lb. 73c
SAUSAGE MEAT PURE PORK BRIGGS' 1 lb. cello. pkg. 37c
GREEN LINKS BRIGGS' COUNTRY 1 lb. cello. pkg. 49c
FOOD FAIR QUALITY MEAT WRAPPED IN CELLOPHANE FOR YOUR PROTECTION

NEVER A COLD STORAGE EGG AT FOOD FAIR
EGG PRICES ARE DOWN
CAPITAL MEDIUMS GRADE "A" doz. ctn. 55c
FOOD FAIR LARGE GRADE "A" doz. ctn. 65c
FARMFRESH LARGE GRADE "A" doz. ctn. 67c
ARMOUR'S EXTRA LARGE GRADE "A" HENNERY doz. ctn. 69c
ALL PACKED IN HANDY DOZEN CARTONS

EASTERN WINESAP
APPLES 5 lbs. 25c
Here's just what you want for that Hallowe'en party. Juicy tangy fruit the kids will really go after.
FLORIDA JUICY
ORANGES 8 lb. mesh bag 59c
Sweet, juicy, the best that Sunny Florida produces, packed in a handy mesh bag for convenient carrying and storage.
CAULIFLOWER LONG ISLAND SNOWHITE lb. 6c
IDAHO POTATOES FANCY RUSSETS 5 lbs. 29c
PUMPKINS In various sizes, either for a spicy pumpkin pie or a Hallowe'en Jack o' lantern. lb. 5c
LETTUCE CALIF. ICEBERG Solid and so crisp lge. head 15c
POTATOES
U. S. No. 1 MAINE 10 lb. original bag 39c
Finest quality, rushed here to insure their fine flavor and texture.

MINUTE RICE 2 5½ oz. pkgs. 27c
Nestle's Morsels reg. pkg. 19c
JELL-O ASSORTED FLAVORS 3 pkgs. 22c
PLUM PUDDING R&R lb. tin 45c
A BEAUTIFUL STURDY VEGETABLE DISH only 5c
WITH PURCHASE OF EITHER
Carnival Coffee lb. 43c
or
Big Top Coffee lb. 47c
SOAP WRISLEY'S 10 bars in re-usable pliofilm bag bag 59c
SCOT TOWELS 2 rolls 31c
"America's Favorite Bleach" CLOROX qt. bot. 16c
SCOTTIES Facial TISSUES 2 200 size 25c
LAKE SHORE PURE HONEY lb. jar 33c
LOG CABIN SYRUP Tasteful, Nourishing 12 oz. bot. 27c
DUFF'S HOT ROLL MIX Ready to Use 14 oz. pkg. 25c
SEALTEST VITAMIN 'D' MILK qt. ctn. 23c
DEL MONTE PEARS IN HEAVY SYRUP No. 2½ can 33c
GOLD MEDAL FLOUR Kitchen Tested 5 lb. bag 49c
HALLOWEEN TREATS
PURE CIDER MOTT'S ½ gal. jug 39c
POPCORN JOLLY TIME 10 oz. can 17c
MARSHMALLOWS PURITAN 10 oz pkg. 19c
SPICED COOKIES NABISCO lb. pkg. 34c
BRACHS VILLA CHERRIES COVERED WITH DELICIOUS CHOCOLATE lb. box 49c
Hi-C NON-CARBONATE Orangeade 46 oz. can 29c
Gilbert's Fresh Frosted VEAL STEAKS 12 oz. pkg. 79c
AUNT JEMIMA'S READY MIXES
SILVER CAKE MIX 29c
DEVIL'S FOOD MIX 2c
BOTH ONLY 31c
GREEN GIANT PEAS 2 303 cans 39c
CARNIVAL PICKLES Sweet MIX 8 oz. jar 17c
SAUERKRAUT Libby's 2 No. 2½ cans 27c
CRANBERRY SAUCE Ocean Spray 2 303 cans 31c

SPRY Vegetable Shortening 3-lb. can 88c
SILVER DUST With Cannon Towel lge. pkg. 29c
SWAN FLOATING SOAP 2 lge. cakes 27c
SUPER SUDS Floods of Suds reg. pkg. 27c
CASHMERE BOUQUET SOAP 3 reg. cakes 25c
RINSO With Solium lge. pkg. 28c
LUX FLAKES lge. pkg. 28c
LUX TOILET SOAP Reg. Cake 8c Bath Size 2 for 23c
LIFEBUOY HEALTH SOAP Reg. Cake 8c Bath Size 2 for 23c
SWAN FLOATING SOAP 3 med. cakes 25c

★ 5010 NEW HAMPSHIRE AVE., N.W.
★ 18th AND COLUMBIA ROAD, N.W.
MICHIGAN AND EASTERN AVES. N.E.
★ 3041 NAYLOR DRIVE in Naylor Gardens
OPEN FRIDAYS 'TIL 9 P.M.
★ SPEEDEE SELF-SERVICE MEAT DEPARTMENTS
★ 3528 E. CAPITOL ST. Minn. Ave. G'nw'y
★ 4241 N. PERSHING DR. Buckingham, Va.
★ 4714 COLUMBIA PIKE BARCROFT, VA.
• 1420 Seventh St., N.W. at "O" St. Market

In 27 Languages . . . . They'll Say m-m-m

They may speak French, German or Chinese . . . or their accent may be pure Washingtonian. But they'll all murmur the same delighted sound . . . when you serve Director's Corned Beef. M-m-m's the word . . . there's no other! When conversation runs low at your parties . . . just serve this taste-treat. Then they'll *really* have something to talk about! Serve savory Director's Corned Beef surrounded with relishes and pickles . . . and you'll have a festival for the eye, too. Be sure you get *Director's* Corned Beef . . what a difference it makes!

"Deliciously Different"
DIRECTOR'S CORNED BEEF
925 Fifth St. N.W. (*Near K*)
NAtional 2814

Dont Store outgrown baby furniture or toys in the attic. Place a Post "Miscellaneous For Sale" ad.

Truman Picks Allen as Envoy To Yugoslavia

By the United Press

President Truman yesterday nominated Assistant Secretary of State George V. Allen to the strategic cold-war post of United States Ambassador to Yugoslavia.

He will replace Cavendish W. Cannon, who is resigning because of poor health.

Mr. Truman wrote Cannon a letter of appreciation for his "outstanding work" during "a most difficult period," and expressed hope he will recover his health sufficiently to take another foreign service job.

The Yugoslav post is one of the most critical in this Nation's effort to split eastern European countries away from Soviet influence.

Allen will have the all-important job of supporting Marshal Tito's hand in his explosive row with Russia, and of advising his superiors how to spread "Titoism" among other Soviet satellites.

A one-time teacher and newspaperman, Allen has tilted with the Kremlin before in the ticklish job of United States envoy to Iran.

Iowa Starts Open War on All Types Of Gambling

Des Moines, Oct. 27 (AP).—Open war on all types of gambling in Iowa was declared today by Attorney General Robert L. Larson.

He said his action was part of a concerted effort planed by attorneys general of the several Midwestern States. A similar drive got under way in Nebraska a few weks ago.

Larson said Gov. Willam S. Beardsley of Iowa had pledged his support.

He said sheriffs and police chiefs would be given a chance "to do the job."

If they don't, Larson said, he will go out into the state and lead the raids himself.

He said the drive would be against slot machines and all types of gambling devices.

A Rescue In Mid-Air

DROPPING—The parachute (arrow) of Pfc. Charles Dye of Akron begins to collapse as he falls into the 'chute of Sergt. Marvin Smith of Huntsville, Ala., in a leap over Eglin Air Force Base, Fla.

LUCKY GRAB—Smith (arrow) grabs the shroud lines of Dye's chute and hangs on to them as both ride to the ground. Both men landed uninjured, but shaken

Associated Press WIREPHOTOS
Dye Smith
Figures in aerial rescue

Czechs Seek Burial Spot Of a Saint

Prague, Oct. 27 (U.P.).—Czech archaeologists equipped with bulldozers are seeking the remains of a 1000-year-old Moravian Cathedral where, legend claims, St. Methodius was buried, it was disclosed today.

Dr. Jaroslav Boehm, director of the state archaeological institute, who received a state award today, made the announcement.

St. Methodius and his brother, St. Cyril, brought Christianity to central Europe in 863 from Greece. They also invented the Cyriglic alphabet, which is still in use today in Russia, Bulgaria and part of Yugoslavia.

"Lost" Capital Washed Away

Boehm said 12 months of excavating had proved Velêhrad, "lost" capital of the ancient Moravian empire, was washed away by floods and time.

He said two churches and a cemetery of about 8000 graves had been uncovered. He said he was hopeful of finding St. Mary's Cathedral, where St. Methodius is believed buried, because it is reported to have been on high ground.

Contains Rich Jewels

The site is near the village of Stare Mestro in southern Moravia. The cemetery contained many rich jewels of Byzantine design.

The Moravian empire flourished from about 830 to 906, when Hungary crushed it and took most of its people away as slaves.

St. Methodius was appointed Archbishop of Moravia by the Pope and died in 885 at Velehrad. Cyril died in Rome. Following the sacking of the capital by the Hungarians, Velehrad disappeared from history.

Television Aerial Is Death Weapon

London, Oct. 27 (U.P.).—Scotland Yard tonight charged a husband with slaying his wife's parents with an aluminum television aerial.

Daniel Raven was held for allegedly battering to death Mr. and Mrs. Leopold Goodman while his wife was in a hospital having a baby.

Rivals Dulles and Lehman Back Federal Union of West

Senator Dulles (R., N. Y.) and Herbert Lehman, rival candidates for the Senate, yesterday agreed the United States should take the lead in seeking a political union of Atlantic Pact nations.

In separate statements released here, they said the Atlantic Pact is only a first step and that a greater degree of unity among Western nations is essential for the peace of the world.

The statements were made public by the Atlantic Union Committee, headed by former Supreme Court Justice Owen J. Roberts. The committee is crusading for a union of Western democracies.

Both Dulles and Lehman, who is former Democratic Governor of New York and is seeking to unseat Dulles in the November 8 New York election, said they would vote for the Atlantic union resolution in the Senate.

No Action Yet, Taken

The resolution calls on President Truman to "invite democracies that sponsored the North Atlantic Treaty to meet in convention to explore how far they can apply among their people the principle of free federal union."

Dulles said the defense council set up under the Atlantic Pact "does not now have adequate authority to establish a genuine common defense." He said that is one of the problems that should be considered at an Atlantic union convention, along with economic and monetary issues "in accordance with the federal principle that matters which are of common concern should be dealt with through an agency dedicated to the interests of all concerned.

'Bold, Positive Action' Asked

Lehman said that calling an Atlantic union convention would constitute "bold, positive action, worthy of the leadership of the United States."

He said that while it would not commit the United States to accept any plan to set up a federal union of democracies, "such a step alone would as deeply encourage free nations as it would discourage dictatorships."

In GI Massacre

Buck-Passing Halts Dealing With 6 Nazis

An interdepartmental jurisdictional dispute again is delaying final disposition of the case of the six Nazis sentenced to death for the Malmedy massacre.

Gen. Lucius Clay, former German occupation commander, upheld their death sentences after a study of the trial proceedings. Clay forwarded his findings to the Secretary of the Army, as the final reviewing authority. But before he could act, a Senate investigation was launched on the demand of Senator McCarthy (R., Wis.).

He charged the Nazis were subjected to terroristic practices to extort evidence from them.

After extended hearings both in Washington and in Germany, the Senate committee, in effect, refuted McCarthy's charges.

Following this Senate report Army Secretary Gray referred the case to the Judge Advocate General.

Gray was informed that as a result of the shift of occupational authority in Germany from the Army to the State Department, it now was doubtful whether the Army had reviewing authority over the case.

With the buck thus abruptly passed to it, the State Department also did some passing. It asked the Justice Department for an opinion. As a result the legal pundits of the three departments now are arguing among themselves as to who is what and why.

BE A PROUD HOSTESS, USE
CUPLETS CUP CAKE MIX
Serve cup cakes made with Cuplets for your next dessert, tea or bridge party. Delicious plain or iced. For variety, add cinnamon, dates or chocolate. Also makes one nine inch layer.

None Better . . . at any price!

A&P SUPER MARKETS
THE GREAT ATLANTIC & PACIFIC TEA CO.

Want top quality macaroni products at prices that save you money? Then Ann Page is your choice! You can't buy better at any price . . . Ann Page makes them of fancy Semolina, the heart of the wheat . . . They cook up firm yet tender . . . just right! Remember . . . Ann Page Foods are *A&P's Finest!*

ANN PAGE proves that: Fine Foods Needn't be Expensive!

For Budget-beating Good Eating
ITALIAN SPAGHETTI DINNER
Only 18c* a serving thanks to Ann Page

1 package (1 pound) Ann Page Spaghetti
½ pound ground beef 2 teaspoons salt
¼ teaspoon pepper
2 tablespoons olive oil or cooking oil
2 cloves garlic, chopped 1 green pepper, chopped
4 onions, chopped 1 can (6 ozs.) tomato paste
4 cups Italian or canned tomatoes

Add seasoning to meat. Fry in saucepan until meat loses its red color. Add olive oil, garlic, green pepper and onions. Cook until vegetables are tender. Add tomato paste and tomatoes. Cook 1½ hours. Cook Ann Page Spaghetti according to package directions; drain. Serve with meat sauce, add grated Parmesan cheese if desired. 1½ qts. sauce.

*Cost based on prices at A&P Super Markets at press time.

ELBOW MACARONI 2 1-LB. PKGS. 29c
SPAGHETTI . . . . . . 2 1-LB. PKGS. 29c
SPAGHETTINI . . . . . 2 1-LB. PKGS. 29c

FEW QUALITY FOODS GIVE YOU SUCH VALUES!

ANN PAGE NOODLES FINE OR BROAD 2 5-oz. pkgs. 17c
ANN PAGE SANDWICH SPREAD pt. jar 25c
ANN PAGE SPARKLE PUDDING 4 pkgs. 22c
ANN PAGE TOMATO SOUP 3 cans 29c

ANN PAGE FOODS A&P's Finest
A&P Super Markets
Remember: Only A&P sells ANN PAGE FOODS

WE'RE HELPING YOU PRACTICE ECONOMY

Prices effective thru Oct. 29

D.C. UNIT NATION-WIDE GROCERS LINCOLN 3-0093

Libby's Peaches Yellow Cling Halves No. 2½ can 27c
DEL MAIZ CORN Cream Style 2 17 oz. cans 33c
SMITH'S BEANS Great Northern lb. pkg. 15c
PHILLIP'S SOUP Tomato 2 No. 1 cans 15c
SAUERKRAUT LIBBY'S 2 No. 2½ cans 27c
PINEAPPLE MISSION SLICED No. 2½ can 33c

EARLY GARDEN Del Monte Peas 2 303 cans 37c
BEECH-NUT Baby Food STRAINED 6 jars 55c JUNIOR 3 jars 42c
WHITE HOUSE Applesauce 2 303 cans 23c

HALLOWEEN SPECIALS for Trick or Treat Night!
POP CORN JOLLY TIME 10 oz. can 19c
SWEET CIDER MOTT'S ½ gal. 43c
POTATO CHIPS MANN'S SARATOGA 8 oz. bag 33c
GINGER SNAPS NABISCO Old Fashioned lb. 31c
GRIMES GOLDEN APPLES for bobbin' 3 lbs. 25c

WILKINS Tea Bags pkg. of 16 18c pkg. of 50 49c

OCEAN SPRAY Cranberry Sauce 2 lb. cans 33c
GENESEE VALLEY Sugar Peas 2 No. 2 cans 27c
LONDON HILL Lima Beans Green and White 303 can 21c
DOLE PINEAPPLE JUICE 46 oz. can 39c

CLEANED AND WASHED SPINACH OR KALE pkg. 17c
GREEN BEANS Fancy Stringless 2 lbs. 19c
CAULIFLOWER Fancy White lb. 6c
RED BEETS Fancy 2 bchs. 13c
U. S. NO. 1 WHITE POTATOES 10 lbs. 33c

BREAKFAST FEATURES
KELLOGG'S CORN FLAKES 13 oz. pkg. 19c
GORTON'S READY-TO-FRY CODFISH CAKES 10 oz. can 23c
LIBBY'S TOMATO JUICE 2 No. 2 cans 25c
BREAKFAST GO-TOGETHER BISQUICK 20 oz. pkg. LAKE SHORE HONEY lb. jar BOTH FOR 57c
TABLE SYRUP KING 1½ lb. bot. 20c
PILLSBURY Pancake Flour 2 20 oz. pkgs. 33c
KIDS! GET TOM MIX's COMPASS GUN WITH SIGNAL WHISTLE Only 15¢ and 1 box top from HOT RALSTON 27c INSTANT RALSTON 27c

Dromedary Ginger Bread Mix 14 oz. pkg. 25c

ASSORTED JUNKET POWDERS pkg. 10c
INSTANT AMAZO DESSERT 2 pkgs. 29c
STAR KIST TUNA LIGHT MEAT 7 oz. can 37c
UNDERWOOD DEVILED HAM 3 oz. can 19c
DUKE'S MAYONNAISE HOME MADE pt. 37c
HI-HO CRACKERS SUNSHINE lb. pkg. 31c
INSTANT POTATO MIX FRENCH'S pkg. 27c
RITTER CATSUP Regular or Tabasco 14 oz. bot. 19c
POMPEIAN OLIVE OIL 4 oz. bot. 23c
LUX TOILET SOAP 3 reg. cakes 23c
SWAN FLOATING SOAP 2 lge. cakes 27c
Lifebuoy Health Soap 2 bath cakes 23c

AMERICA'S FAVORITE BLEACH CLOROX
Clorox conserves costly linens and does a better job of disinfecting because it's free from caustic and other harsh substances!
Pint 9c Quart 17c ½ Gal. 29c

use it wherever WHIPPED CREAM is called for!
THOMPSON'S Reddi-wip T M REG
billows of creamy richness for salads, desserts, etc.
• No whipping necessary
• Keeps fresh for days and days in your refrigerator
• Made with pure pasteurized whipping cream
• Sweetened and flavored to perfection
• No deposit • no return • no waste
THOMPSON'S DAIRY SERVING WASHINGTONIANS FOR GENERATIONS

For Nearest NATION-WIDE STORE CALL Lincoln 3-0093

U. S. Renews Fight to End Greek War

Lake Success, Oct. 27 (AP).—The United States opened a new fight in the United Nations today to stamp out 4-year-old guerilla fighting in the Balkans.

Benjamin V. Cohen, United States delegate, told the political committee that at least 11,500 Greek rebels who have been harassing the Athens government since 1945, have fled into Albania and Bulgaria and may be a further menace to peace.

He urged adoption of a four-power resolution offered by the United States, Britain, Australia and China to condemn Albania and Bulgaria for past aid to guerillas and to cut off arms and any other aid, from any source, in the future.

Adoption Appears Certain

The resolution appeared certain of adoption after objecting arguments by Soviet Russia and her supporters.

The political committee has refused to go along with Russian and other nations' proposals to call on Greece to halt the execution of nine persons charged with political crimes.

Nationalist China's Chieh-kou Kan and Soviet Foreign Minister Andrei Y Vishinsky hurled bitter charges in the midst of the debate.

New Kind of Imperialism

The Chinese delegate likened the situation in Greece to that in China. He said that in both countries there could be seen a new kind of imperialism which operates in the name of democracy and liberation to overthrow governments.

The Soviet Union, he told the committee, had turned over to the Reds arms taken from one third of a million Japanese soldiers and then sent the Reds to take over Manchuria.

Other UN developments:

1. The UN's special political committee approved and sent to the full assembly a blueprint for a UN guard force and reserve panel. The vote was 38 in favor and the five Soviet bloc states against. The vote on the reserve panel, from which truce observers and plebiscite officials could be picked when the occasion arose, was 28 in favor and seven—the Soviet bloc plus Yugoslavia and Lebanon —against.

2. U. N. President Carlos Romulo told newsmen he will redouble his efforts to break the East-West deadlock on atomic enegry, now that the Big Six "atomic powers" have made public a summary of their futile private talks.

3. A 21-nation subcommittee voted 15 to 3 today to have the U. N. Assembly put off to next year its decision on the future of Eritrea, one of Italy's three pre-war African colonies.

German Trade Opportunities To Be Widened

Bonn, Germany, Oct. 27 (AP).—Western high commissioners for Germany acted today to broaden "opportunities and responsibilities" for the west German government in foreign economic activities.

A communique put out after a seven-hour meeting said this added authority would be subject to controls.

United States High Commissioner John J. McCloy said he had not heard officially of any British protest against his statements on dismantling German plants.

Diplomatic sources in London reported yesterday Britain had objected to remarks attributed to McCloy in recent interviews. In these he called for an end to "purposeless dismantling" in the Ruhr and for new arrangements to insure the peaceful development of German industry.

McCloy said he knows of no imminent changes in the dismantling policy and is convinced that anything done should be only by full, wholehearted agreement among the Western occupation powers.

East Germany Asks Parley on Reich Unity

Bonn, Germany, Oct. 27 (U.P.).—The Communist-dominated East German government today asked the West government to negotiate for a unified Germany, but western Social Democrat leader, Kurt Schumacher said compromise with the Red regime was impossible.

The overture was made by Wilhelm Pieck, president of the newly established Communist government. He suggested a unified Germany could achieve a peace treaty.

Schumacher, whose party is the second strongest in the western zones, said reunification of Germany would have to be preceded by an agreement between the four occupation powers.

BRITAIN—*From Page 1.*

Attlee Upheld By Laborites

tion, but most of all, they have devalued themselves.

"They have shown themselves not only financially but mentally and morally bankrupt."

Bitter Against Bevan

Churchill was especially bitter against Health Minister Aneurin Bevan. Churchill charged Attlee was submsisive to his health minister.

Churchill called the economy program "too timid" and accused the Laborites of regarding taxation as "good in itself" because it levels out society.

Attlee accused Churchill of ignoring the issues and said he was certain the house had enjoyed Churchill's exposition of his "mid-victorian liberal economic creed."

Airman Braves Flames to Save Pilot

Associated Press WIREPHOTO

FLIGHT DECK CRASH—Dressed in fire-fighting suit, a British naval airman (arrow) aboard the aircraft carrier HMS Illustrious rushes into the flaming wreckage of a Sea Fury plane after it crashed on the flight deck. The pilot was saved and two members of the rescue party were cited by the Royal Navy

Reds Will Use Force to Rule, Howley Warns

Chicago, Oct. 27.—Brig. Gen. Frank L. Howley, former American commandant in Berlin, told the National Metal Trades Association tonight that Russia will use force, if necessary, to gain control of the world.

Russia will not be restrained by humanitarian impulses, he declared. He said the lessons learned at Berlin led to the European Recovery Plan and the Atlantic Pact.

He declared "production is terrible" in Russian-occupied countries because "business and politics" simply don't mix.

"Bashed" First Russian He Met In Germany

Howley calls the Russians "colossal liars and swindlers and there is no reason to assume they are going to change."

In an article in the current Collier's, Howley declared the "jokers" came to realize he wasn't afraid of them and didn't "intend to be pushed around." He said he had "bashed" the first Russian he met in Germany.

WEATHER REPORT
Cloudy and Cooler

Rain or shine, dry or damp, get Sterling Salt. We asked 2,560 users which salt they preferred for easy pouring in damp weather and the overwhelming winner was Sterling Salt. Get it today—Sterling Salt. Iodized or Plain.

Reach for
Bumble Bee SOLID PACK Tuna
...and you know you have the Finest

SOLID-PACKED, for extra good taste! Inviting to the eye and the palate, BUMBLE BEE'S delicate, tender-textured *solid meat* is doubly delicious in every recipe.

BUMBLE BEE BRAND FANCY SOLID PACK TUNA

TUNA ASPIC a la BUMBLE BEE
envelope lemon gelatin
1 cup warm water
1 can tomato hot sauce
1 7-oz. can (1 cup) Bumble Bee Solid Pack Light Meat Tuna
3/4 cup diced celery
French dressing
Lettuce
Dissolve lemon gelatin in 1 cup warm water. Add enough water to tomato hot sauce to equal 1 cup; chill until syrupy. Flake tuna; add celery. Pour into individual molds; chill until firm. Unmold on lettuce, serve with French dressing.

Clip this Delicious Recipe and Get BUMBLE-BEE Today!

Bee lines
Let poets sing the praises of the rosy dawn, the sapphire sea;
More than both of these, I love
'My tuna a la Bumble Bee.

—and of course Bumble Bee Tuna makes a honey of a sandwich

"A Wonderful Help" say WASHINGTON WIVES
Mary Lee Taylor's New
"Husband-Tested" Recipes

You'll find it a big help, also, to have this grand book of 56 recipes—all OK'd by husbands. The result of tests made in hundreds of homes across the country. Send for free copy now—let these husband-tested recipes help you plan husband-pleasing meals! Write Pet Milk, 1510 Arcade Bldg. St. Louis 1, Missouri.

"Husband-Tested" Recipes
COPR. 1949, PET MILK CO.

HERE'S ONE HUSBANDS SPECIALLY PRAISE
"Husband-Tested" JIFFY FRUIT GINGERBREAD

½ package gingerbread mix
¼ cup water
¼ cup Pet Milk
½ cup ice cold Pet Milk
2 tablesp. sugar
1 tablesp. lemon juice
¾ teasp. grated lemon rind
1 cup canned, sliced peaches, drained

Grease a medium loaf pan; line with waxed paper. Add water; mix until smooth. Stir in the ¼ cup milk; pour into pan. Bake as directed on gingerbread package. When cold, split to make 2 layers. Put cold milk and sugar into small cold bowl. Whip with chilled rotary beater or electric beater at high speed, until fluffy. Add lemon juice and rind. Whip stiff. Spread ½ of topping on one layer. Cover with ½ of peaches. Top with second layer, then topping and peaches. Makes 4 servings.

PET MILK HELPS YOU KEEP HUBBY HAPPY—SAVE MONEY, TOO!

There's money left for little extras when Pet Milk's on your shopping list! Costs less generally than bottled milk, less than half as much as cream. Undiluted, it's so rich that it's right at home in your cream pitcher... so rich you mix half-and-half with water to use in place of ordinary milk.

Two Great Radio Programs on NBC
Mary Lee Taylor Every Saturday Morning
The Pet Milk Show Every Sunday Night

PET EVAPORATED MILK
FIRST EVAPORATED MILK CHOICE OF GOOD COOKS

EVERY DAY SAVE AT SHIRLEY FOOD STORES
Savings! Quality! Variety!
OWNED AND OPERATED by SHIRLINGTON SUPER MARKETS INC.

Yes, you can save EVERY DAY at all of the Shirley Stores . . . and you save without any sacrifice of Quality. That's because Shirley is never satisfied to offer its valued customers any food that is not the BEST.

Shirley "Cut-Rite" U. S. GOVERNMENT GRADED "GOOD" CHUCK ROAST
An exceptionally fine flavored roast that's a top value this week!
TENDER! TASTY! FULL OF FLAVOR! 49c lb.

1 2806 SOUTH QUINCY STREET — In Shirlington Shopping Center — Open Mon. thru Sat., 8:30 A.M. to 9 P.M.
2 LEESBURG & SEMINARY ROAD — Convenient to Parkfairfax — Open 8:30 A.M. to 6:30 P.M.; Friday 'til 9
3 LEE HIGHWAY & GLEBE ROAD — Plenty of Free Parking — Open 8:30 A.M. to 6:30 P.M.; Friday 'til 9
4 COLUMBIA PIKE & GLEBE ROAD — In Westmont Shopping Center — Open Mon. thru Sat., 8:30 A.M. to 9 P.M.

SHIRLEY "CUT-RITE" LEG OF LAMB lb. 65c
Fine textured pink meat with the delicate, delicious flavor you like so well! It's GENUINE Spring Lamb!

WILSON'S "LAUREL" SLICED BACON lb. cello pkg. 49c

Real Veal Values!
VEAL CUTLETS lb. 89c
LOIN CHOPS lb. 69c
RIB CHOPS lb. 59c
SHOULDER VEAL CHOPS lb. 55c
VEAL ROAST LEGS OR BOUILLONS lb. 49c
Pan-Ready Fantail Shrimp 12 oz. pkg. 69c
PAN-READY SALMON STEAK lb. 59c | PAN-READY HALIBUT STEAK lb. 45c

SWIFT'S BROOKFIELD BUTTER SOLID PRINT lb. 67c
NEW YORK STATE Sharp Cheese lb. 69c

WESTERN RED DELICIOUS APPLES FOR HALLOWE'EN BOBBING
Crisp, but sweet, these are excellent for any apple dish, for school lunches and for Hallowe'en bobbing. You'll want to buy several pounds of these fine quality apples at Shirley's extra-special price.
3 lbs. 29c

SUGAR-SWEET EMPEROR GRAPES Another Treat for Hallowe'en 2 lbs. 25c

JUICY FLORIDA ORANGES
These are really full of juice . . . and every drop laden with vitamins soaked in from that Florida sunshine. Fine for kids . . . fine for adults.
5 lbs. 35c

SNOWWHITE LONG ISLAND Cauliflower Large Heads Each 15c

Shop Shirley for VARIETY AND SAVINGS!

CELERY PASCAL bch. 19c
GRAPEFRUIT 3 70 size for 25c

HALLOWE'EN SHIRLEY SPECIAL VALUES! the extra treats for Hallowe'en and for TRICK or TREAT NIGHT!

STAR KIST TUNA FANCY SOLID PACK reg. can 37c | GRATED reg. can 31c

STOKELY'S CORN ON THE COB
FOUR DELICIOUS EARS TO THE CAN
A summer treat you can now enjoy all year round!
can 35c

HEINZ SOUPS
CREAM OF TOMATO 3 cans 31c
CHICKEN NOODLE 2 cans 35c
VEGETABLE SOUP 2 cans 27c

JELL-O PUDDINGS 3 pkgs. 20c

MOTT'S APPLE CIDER ½ gal. 39c

"RED BOW" MIXED NUTS lb. cello. bag 45c
PLANTER'S COCKTAIL PEANUTS 8 oz. can 31c

JELLY SPICETTES 12 oz. cello bag 23c
JELLY BEANS 14 oz. cello bag 23c
BUTTER CREAMS 12 oz. cello bag 23c
MIXED CANDY HARD lb. bag 23c
SCHINDLER'S PEANUTS IN SHELL 2 6 oz. bags 25c
SCHINDLER'S PEANUTS SALTED lb. 39c
"PURITAN" MARSHMALLOWS lb. box 29c
LANG'S PICKLES SOUR OR DILL qt. jar 23c

Del Monte FOOD PRODUCTS
DEL MONTE Peaches Sliced or Halves No. 2½ can 27c
DEL MONTE Prune Juice qt. bot. 27c
DEL MONTE Fruit Cocktail No. 2½ can 33c
DEL MONTE Tomato Juice 16-oz. can 27c
DEL MONTE Whole Corn 2 303 cans 35c
DEL MONTE Peas 2 303 cans 35c
DEL MONTE Pears No. 2½ can 33c

"SHIRLEY" BRAND CIGARETTES
Made of mild Virginia tobacco in Deah Ole Virginia and packed exclusivly for SHIRLEY FOOD STORES.
INTRODUCTORY OFFER CTN. OF 10 PACKS $1.17

BEECH NUT COFFEE 1 lb. can 62c

LIBBY'S Sauerkraut 2 No. 2½ cans 27c

U. S. Renews Fight to End Greek War

Lake Success, Oct. 27 (AP).—The United States opened a new fight in the United Nations today to stamp out 4-year-old guerilla fighting in the Balkans.

Benjamin V. Cohen, United States delegate, told the political committee that at least 11,500 Greek rebels who have been harassing the Athens government since 1945, have fled into Albania and Bulgaria and may be a further menace to peace.

He urged adoption of a four-power resolution offered by the United States, Britain, Australia and China to condemn Albania and Bulgaria for past aid to guerillas and to cut off arms and any other aid, from any source, in the future.

Adoption Appears Certain

The resolution appeared certain of adoption after objecting arguments by Soviet Russia and her supporters.

The political committee has refused to go along with Russian and other nations' proposals to call on Greece to halt the execution of nine persons charged with political crimes.

Nationalist China's Chieh-kou Kan and Soviet Foreign Minister Andrei Y Vishinsky hurled bitter charges in the midst of the debate.

New Kind of Imperialism

The Chinese delegate likened the situation in Greece to that in China. He said that in both countries there could be seen a new kind of imperialism which operates in the name of democracy and liberation to overthrow governments.

The Soviet Union, he told the committee, had turned over to the Reds arms taken from one third of a million Japanese soldiers and then sent the Reds to take over Manchuria.

Other UN developments:

1. The UN's special political committee approved and sent to the full assembly a blueprint for a UN guard force and reserve panel. The vote was 38 in favor and the five Soviet bloc states against. The vote on the reserve panel, from which truce observers and plebiscite officials could be picked when the occasion arose, was 28 in favor and seven—the Soviet bloc plus Yugoslavia and Lebanon — against.

2. U. N. President Carlos Romulo told newsmen he will redouble his efforts to break the East-West deadlock on atomic enegry, now that the Big Six "atomic powers" have made public a summary of their futile private talks.

3. A 21-nation subcommittee voted 15 to 3 today to have the U. N. Assembly put off to next year its decision on the future of Eritrea, one of Italy's three prewar African colonies.

German Trade Opportunities To Be Widened

Bonn, Germany, Oct. 27 (AP).—Western high commissioners for Germany acted today to broaden "opportunities and responsibilities" for the west German government in foreign economic activities.

A communique put out after a seven-hour meeting said this added authority would be subject to controls.

United States High Commissioner John J. McCloy said he had not heard officially of any British protest against his statements on dismantling German plants.

Diplomatic sources in London reported yesterday Britain had objected to remarks attributed to McCloy in recent interviews. In these he called for an end to "purposeless dismantling" in the Ruhr and for new arrangements to insure the peaceful development of German industry.

McCloy said he knows of no imminent changes in the dismantling policy and is convinced that anything done should be only by full, wholehearted agreement among the Western occupation powers.

East Germany Asks Parley on Reich Unity

Bonn, Germany, Oct. 27 (U.P.).—The Communist-dominated East German government today asked the West government to negotiate for a unified Germany, but western Social Democrat leader, Kurt Schumacher said compromise with the Red regime was impossible.

The overture was made by Wilhelm Pieck, president of the newly established Communist government. He suggested a unified Germany could achieve a peace treaty.

Schumacher, whose party is the second strongest in the western zones, said reunification of Germany would have to be preceded by an agreement between the four occupation powers.

BRITAIN—*From Page 1.*

Attlee Upheld By Laborites

tion, but most of all, they have devalued themselves.

"They have shown themselves not only financially but mentally and morally bankrupt."

Bitter Against Bevan

Churchill was especially bitter against Health Minister Aneurin Bevan. Churchill charged Attlee was submsisive to his health minister.

Churchill called the economy program "too timid" and accused the Laborites of regarding taxation as "good in itself" because it levels out society.

Attlee accused Churchill of ignoring the issues and said he was certain the house had enjoyed Churchill's exposition of his "mid-victorian liberal economic creed."

Airman Braves Flames to Save Pilot

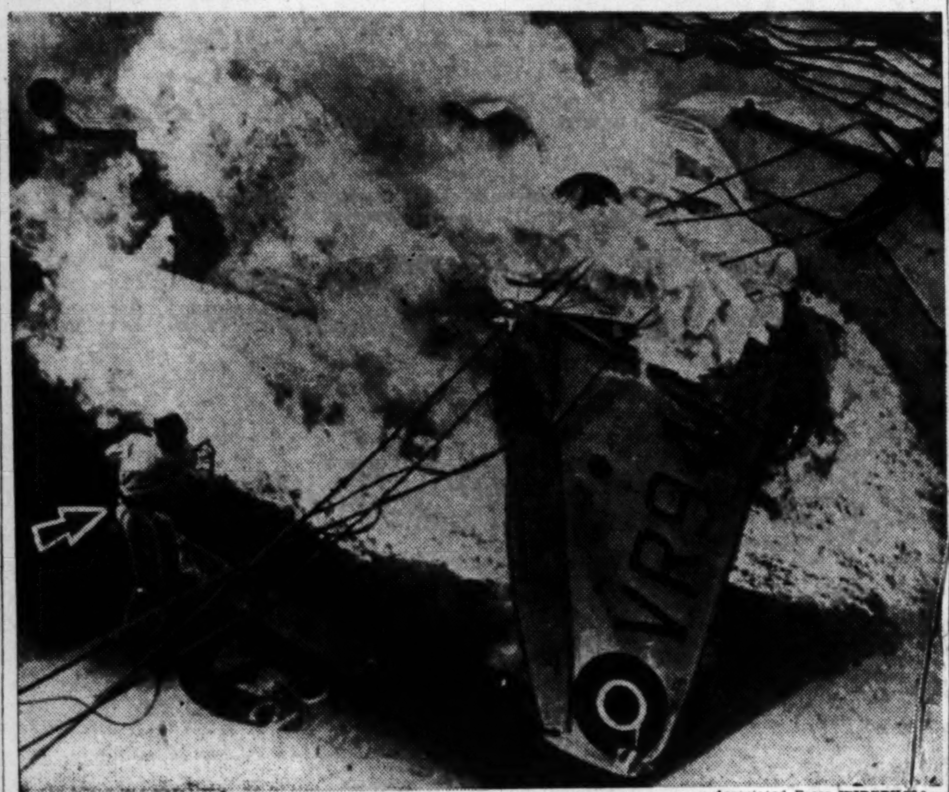

Associated Press WIREPHOTO

FLIGHT DECK CRASH—Dressed in fire-fighting suit, a British naval airman (arrow) aboard the aircraft carrier HMS Illustrious rushes into the flaming wreckage of a Sea Fury plane after it crashed on the flight deck. The pilot was saved and two members of the rescue party were cited by the Royal Navy

Reds Will Use Force to Rule, Howley Warns

Chicago, Oct. 27.—Brig. Gen. Frank L. Howley, former American commandant in Berlin, told the National Metal Trades Association tonight that Russia will use force, if necessary, to gain control of the world.

Russia will not be restrained by humanitarian impulses, he declared. He said the lessons learned at Berlin led to the European Recovery Plan and the Atlantic Pact.

He declared "production is terrible" in Russian-occupied countries because "business and politics" simply don't mix.

"Bashed" First Russian He Met In Germany

Howley calls the Russians "colossal liars and swindlers and there is no reason to assume they are going to change."

In an article in the current Collier's, Howley declared the "jokers" came to realize he wasn't afraid of them and didn't "intend to be pushed around." He said he had "bashed" the first Russian he met in Germany.

WEATHER REPORT
Cloudy and Cooler
Rain or shine, dry or damp, get Sterling Salt. We asked 2,560 users which salt they preferred for easy pouring in damp weather and the overwhelming winner was Sterling Salt. Get it today—Sterling Salt. Iodized or Plain.

Reach for Bumble Bee SOLID PACK Tuna
...and you know you have the Finest
SOLID-PACKED, for extra good taste! Inviting to the eye and the palate, BUMBLE BEE'S delicate, tender-textured *solid meat* is doubly delicious in every recipe.
BUMBLE BEE BRAND FANCY SOLID PACK TUNA
TUNA ASPIC a la BUMBLE BEE
envelope lemon gelatin
1 cup warm water
1 can tomato hot sauce
1 7-oz. can (1 cup) Bumble Bee Solid Pack Light Meat Tuna
¾ cup diced celery
Lettuce
French dressing
Dissolve lemon gelatin in 1 cup warm water. Add enough water to tomato hot sauce to equal 1 cup; chill until syrupy. Flake tuna, add celery. Pour into individual molds; chill until firm. Unmold on lettuce, serve with French dressing.
Clip this Delicious Recipe and Get BUMBLE-BEE Today!
Bee lines
Let poets sing the praises of the rosy dawn, the sapphire sea; More than both of these, I love 'My tuna a la Bumble Bee.
—and of course Bumble Bee Tuna makes a honey of a sandwich

"A Wonderful Help" say WASHINGTON WIVES
Mary Lee Taylor's New "Husband-Tested" Recipes
You'll find it a big help, also, to have this grand book of 56 recipes—all OK'd by husbands. The result of tests made in hundreds of homes across the country. Send for free copy now—let these husband-tested recipes help you plan husband-pleasing meals! Write Pet Milk, 1510 Arcade Bldg. St. Louis 1, Missouri.
"Husband-Tested" Recipes
COPR. 1949, PET MILK CO.
HERE'S ONE HUSBANDS SPECIALLY PRAISE
"Husband-Tested" JIFFY FRUIT GINGERBREAD
½ package gingerbread mix
¼ cup water
¼ cup Pet Milk
½ cup ice cold Pet Milk
2 tablesp. sugar
1 tablesp. lemon juice
¾ teasp. grated lemon rind
1 cup canned, sliced peaches, drained
Grease a medium loaf pan; line with waxed paper. Add water; mix until smooth. Stir in the ¼ cup milk; pour into pan. Bake as directed on gingerbread package. When cold, split to make 2 layers. Put cold milk and sugar into small cold bowl. Whip with chilled rotary beater or electric beater at high speed, until fluffy. Add lemon juice and rind. Whip stiff. Spread ½ of topping on one layer. Cover with ½ of peaches. Top with second layer, then topping and peaches. Makes 4 servings.
PET MILK HELPS YOU KEEP HUBBY HAPPY—SAVE MONEY, TOO!
There's money left for little extras when Pet Milk's on your shopping list! Costs less generally than bottled milk, less than half as much as cream. Undiluted, it's so rich that it's right at home in your cream pitcher . . . so rich you mix half-and-half with water to use in place of ordinary milk.
Two Great Radio Programs on NBC
Mary Lee Taylor Every Saturday Morning
The Pet Milk Show Every Sunday Night
PET EVAPORATED MILK
FIRST EVAPORATED MILK CHOICE OF GOOD COOKS

EVERY DAY SAVE AT SHIRLEY FOOD STORES
Savings! Quality! Variety!
OWNED AND OPERATED by SHIRLINGTON SUPER MARKETS INC.
Yes, you can save EVERY DAY at all of the Shirley Stores . . . and you save without any sacrifice of Quality. That's because Shirley is never satisfied to offer its valued customers any food that is not the BEST.
1 2806 SOUTH QUINCY STREET — In Shirlington Shopping Center — Open Mon. thru Sat., 8:30 A.M. to 9 P.M.
2 LEESBURG & SEMINARY ROAD — Convenient to Parkfairfax — Open 8:30 A.M. to 6:30 P.M.; Friday 'til 9
3 LEE HIGHWAY & GLEBE ROAD — Plenty of Free Parking — Open 8:30 A.M. to 6:30 P.M.; Friday 'til 9
4 COLUMBIA PIKE & GLEBE ROAD — In Westmont Shopping Center — Open Mon. thru Sat., 8:30 A.M. to 9 P.M.
Shirley "Cut-Rite" U. S. GOVERNMENT GRADED "GOOD" CHUCK ROAST
An exceptionally fine flavored roast that's a top value this week!
TENDER! TASTY! FULL OF FLAVOR! 49c lb.
SHIRLEY "CUT-RITE" LEG OF LAMB
Fine textured pink meat with the delicate, delicious flavor you like so well! It's GENUINE Spring Lamb! 65c lb.
Real Veal Values!
VEAL CUTLETS lb. 89c
LOIN CHOPS lb. 69c
RIB CHOPS lb. 59c
SHOULDER VEAL CHOPS lb. 55c
VEAL ROAST LEGS OR BOUILLONS lb. 49c
WILSON'S "LAUREL" SLICED BACON lb. cello pkg. 49c
Pan-Ready Fantail Shrimp 12 oz. pkg. 69c
PAN-READY SALMON STEAK lb. 59c | PAN-READY HALIBUT STEAK lb. 45c
SWIFT'S BROOKFIELD BUTTER SOLID PRINT lb. 67c
NEW YORK STATE Sharp Cheese lb. 69c
WESTERN RED DELICIOUS APPLES
FOR HALLOWE'EN BOBBING
Crisp, but sweet, these are excellent for any apple dish, for school lunches and for Hallowe'en bobbing. You'll want to buy several pounds of these fine quality apples at Shirley's extra-special price.
3 lbs. 29c
SUGAR-SWEET EMPEROR GRAPES
Another Treat for Hallowe'en
2 lbs. 25c
JUICY FLORIDA ORANGES
These are really full of juice . . . and every drop laden with vitamins soaked in from that Florida sunshine. Fine for kids . . . fine for adults.
5 lbs. 35c
SNOWWHITE LONG ISLAND Cauliflower
Large Heads Each 15c
Shop Shirley for VARIETY AND SAVINGS!
CELERY PASCAL bch. 19c
GRAPEFRUIT 3 70 size for 25c
SHIRLEY SPECIAL VALUES!
the extra treats for Hallowe'en and for TRICK or TREAT NIGHT!
HALLOWE'EN
STAR KIST TUNA
FANCY SOLID PACK reg. can 37c | GRATED reg. can 31c
STOKELY'S CORN ON THE COB
FOUR DELICIOUS EARS TO THE CAN
A summer treat you can now enjoy all year round!
can 35c
HEINZ SOUPS • CREAM OF TOMATO 3 cans 31c • CHICKEN NOODLE 2 cans 35c • VEGETABLE SOUP 2 cans 27c
JELL-O PUDDINGS 3 pkgs. 20c
MOTT'S APPLE CIDER ½ gal. 39c
"RED BOW" MIXED NUTS lb. cello. bag 45c
PLANTER'S COCKTAIL PEANUTS 8 oz. can 31c
JELLY SPICETTES 12 oz. cello bag 23c
JELLY BEANS 14 oz. cello bag 23c
BUTTER CREAMS 12 oz. cello bag 23c
MIXED CANDY HARD lb. bag 23c
SCHINDLER'S PEANUTS IN SHELL 2 6 oz. bags 25c
SCHINDLER'S PEANUTS SALTED lb. 39c
"PURITAN" MARSHMALLOWS lb. box 29c
LANG'S PICKLES SOUR OR DILL qt. jar 23c
Del Monte FOOD PRODUCTS
DEL MONTE Peaches Sliced or Halves No. 2½ can 27c
DEL MONTE Prune Juice qt. bot. 27c
DEL MONTE Fruit Cocktail No. 2½ can 33c
DEL MONTE Tomato Juice 16-oz. can 27c
DEL MONTE Whole Corn 2 303 cans 35c
DEL MONTE Peas 2 303 cans 35c
DEL MONTE Pears No. 2½ can 33c
"SHIRLEY" BRAND CIGARETTES
Made of mild Virginia tobacco in Dear Ole Virginia and packed exclusively for SHIRLEY FOOD STORES.
INTRODUCTORY OFFER CTN. OF 10 PACKS $1.17
BEECH NUT COFFEE 1 lb. can 62c
LIBBY'S Sauerkraut 2 No. 2½ cans 27c

Friday and Saturday Money Savers at All

Acme Super Markets

OPEN FRIDAYS UNTIL 9 P. M.

FANCY, SMALL, YOUNG HEN
TURKEYS lb. 59c

FRESHLY KILLED FRYING
CHICKENS lb. 39c

TOP QUALITY SIRLOIN
STEAKS lb. 79c

FRESH, LEAN — Rib End to 3 lbs.
Pork Loin lb. 39c

ALL PORK
Sausage Meat lb. 37c

NEW CROP FLORIDA — 64's and 70's
Grapefruit 3 for 25c

NEW CROP FLORIDA — 216's and 250's
Oranges doz. 45c

LONG ISLAND, SNOW WHITE
Cauliflower large head 15c

FRESH GREEN
BROCCOLI lge. bch. 19c

U. S. 1 STAYMAN OR DELICIOUS
APPLES 3 lbs. 25c

IDEAL FANCY CALIFORNIA
Fruit Cocktail No. 2½ can 29c

ASCO PORK AND
BEANS 6 cans 55c — 2 16-oz. cans 19c

IDEAL (Louella Butter Enriched)
Tomato Soup 3 cans 25c

REP-U-TATION PURE APPLE
CIDER gal. jug 67c — ½ gal. jug 39c

Louella — AMERICA'S PRIZE WINNER (measured, wrapped quarters)
BUTTER lb. 71c

SUPREME ENRICHED
BREAD The Toast of the Town — 16 oz. cello-wrapped loaf 12c

GLENDALE CLUB WISCONSIN AMERICAN
CHEESE 8 oz. pkg. 23c — 2 lb. loaf 75c

FARMDALE ENRICHED
MILK 4 tall cans 45c

IDEAL VACUUM PACKED
COFFEE Drip or Regular Grind — lb. can 57c

NEW PACK FANCY
Apple Sauce 2 20 oz. cans 25c

ASCO REGULAR OR HOT
CATSUP 2 14-oz. bots. 35c

GOLD SEAL
Pancake Mix 2 20 oz. pkgs. 25c

FARMDALE CREAM STYLE
CORN White or Golden — 2 No. 2 cans 29c

CREAMY HOM-DE-LITE
Mayonnaise pt. jar 33c

You'll Like Silver Spring's Streamlined Speedy Acme

8529 GEORGIA AVE.

SELF-SERVICE MEAT DEPT.

Refrigerated Produce Dept. New Frozen Food and Dairy Dept.

Out Today—Big November Family Circle Magazine at All Acme Markets—Only 5c

Above Prices Effective Till Closing, 6:30 P. M. Saturday, October 29th, 1949. Quantity Rights Reserved.

YOUR DOLLAR BUYS MORE AT THE ACME

Czechs Expel Two Frenchmen as Spies

Prague, Czechoslovakia, Oct. 27 (AP).—Czechoslovakia today expelled two members of the French Embassy on charges of trying to spy out the nation's uranium mining secrets. Another Frenchman was arrested.

The Communist-led government ordered the French military attache, Col. George Helliot, and his secretary, Marcel Salabert, to leave the country within 12 hours. A former member of the embassy, Gervaise Garcette, was under arrest.

Three Americans Accused

Three Americans have been similarly accused of espionage work in the last week. Two were ordered expelled. The third, Czech-born Samuel Meryn, 39, a clerk in the United States military attache's office, was arrested.

United States Charge d'Affaires James K. Penfield handed the Czech Foreign Ministry today a note formally denying the espionage charges against the Americans.

"Confession" Claimed

The Czech government claimed "written confessions" from Garcette and two Czechs, Gustav Maran and Oldrich Adamek. The Czechs were declared to have turned over to the Frenchmen more than four kilograms of uranium ore.

Western diplomatic quarters here said they expected the attacks on their personnel to continue. One source there said he would not be surprised if expulsions of British officials were ordered.

Later in the day, President Klement Gottwald declared the recent Laszlo Rajk treason trial in Budapest was a warning to all Czechoslovaks to "increase our watchfulness." He attacked what he called the criminal aims of the "Anglo - American warmongers" and pledged steadfast loyalty to Soviet Russia.

Gottwald, in an order of the day to the army, said his warning for alertness applied especially to the army.

Charge Involved Tito

Rajk was convicted and hanged on charges of working with Americans and Yugoslavs to throw Hungary into the sphere of Yugoslav Premier Marshal Tito.

"Our army is on guard as our reliable shield, but it needs further strengthening and further solidifying of its bonds with the Soviet army," Gottwald said.

Czech Travelers Told To Get Industry Data

Vienna, Austria, Oct. 27 (AP).—A western diplomat said today the Czechoslovak interior ministry has ordered all Czechs traveling abroad to bring home from any country they visit detailed reports on its industrial production.

It called for details on research, construction, production, social conditions competitive enterprise, organization and the like.

Actress Agrees Hubby Is Boss

THERE'S A CATCH—Movie Actress Gloria Grahame has signed a contract with her husband, Movie Director Nicholas Ray, whereby he will be "absolute boss" of her actions from 9 a. m. to 6 p. m. for five days a week while he is directing her in a new movie. The contract forbids her to "nag, cajole, tease or in any other feminine fashion, seek to distract or influence him. Humphrey Bogart is her costar

'Decadent, Greedy' Crosby Still Wows Loyal Czech Fans

Prague, Oct. 27 (AP).—An overflow theater audience tonight burst out with a storm of angry protests when a program commentator criticized Bing Crosby as a "greedy American money-seeker who sacrifices his art for gold."

The Czech audience, including many bobby-soxers, had stood in long queues to jam into the little theater to hear a program of Crosby recordings.

The crowd didn't even relent when the announcer said some kind words for Bing's rival, Frank Sinatra.

Ardent Communists in the Czechoslovak Youth Front have been campaigning against jazz and jitterbugging as decadent examples of Western culture.

"So Sentimentally Sweet"

When the theater was packed, the young folk huddled together in the lounges and outside on stairways leading to the street, where they could hear the music over amplifiers.

Disregarding reserved signs on seats for representatives of the Ministry of Information the youngsters grabbed these and refused to budge. Many had come from their factory jobs. One declared loudly:

"We are workers and who is more important than we. That's what they tell us every day in the newspapers and now we demand our rights."

Before the program started, an unidentified announcer declared:

'Now first let us consider this Bing Crosby. He's a typical example of a man who sacrifices his art to get money. He sings in a way so sentimentally sweet it makes you sick (Czech expression unprintable)."

"Crosby Stands For Nothing"

The audience whistled and booed. But the voice continued:

"And, politically, this Crosby stands for nothing that could be identified with the principles of Jefferson or Lincoln."

More indignant boos and cries of "pfui."

"Frank Sinatra is much better, but they (the Americans) wouldn't give him a chance."

The audience ignored this.

Then the program started. But it turned out to be composed of old records, mostly prewar songs. Some youngsters who keep up to date by listening to the American Army radio from Germany declared a selection of old records apparently had been made deliberately in an effort to make Crosby sound bad.

When the closing songs, "Irish Lullaby," turned out to be a recording by a Czech singer there was another noisy outburst.

good to feel good

Make it a good day... with a good breakfast. SUNSWEET Prunes! A natural aid to regularity. Good eating, too... cooked... or raw.

Sunsweet "TENDERIZED" PRUNES

Sunny Sweet says: "Six or seven prunes a day Are good for you in every way"

NOTE YOUR GROCERY NEEDS ON THIS HANDY CHECK LIST

Washington Post shopping LIST

staples

meats

dairy products

fresh produce

soap cleaners

canned foods

frozen foods

bakery products

miscellaneous

NOW! No Beating Needed to make Creamy-Smooth CHOCOLATY FUDGE

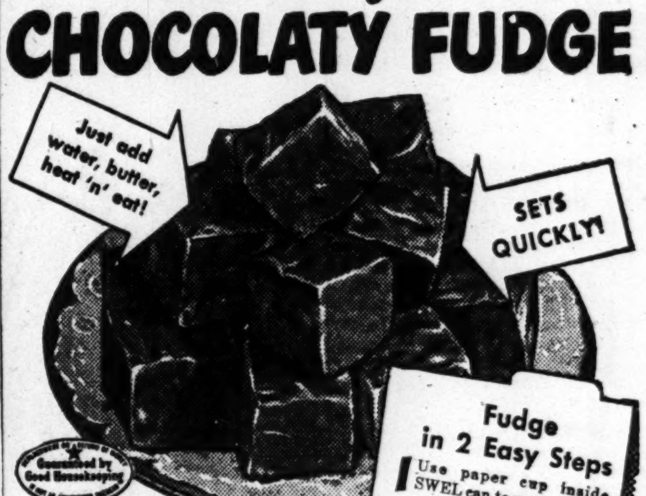

Fudge in 2 Easy Steps

1 Use paper cup inside SWEL can to measure cold water. Pour into top of double boiler with 3 tbsps. butter or margarine. When melted, add contents of SWEL can.

2 Stir over boiling water until smooth (3 to 5 minutes). DO NOT BEAT. Pour into greased pan or plate.

Swel

Gives Rerfect Results Every Time!

• Now you can enjoy delicious homemade fudge easier than going to the store for fine candy—and at less than half the price! For new miracle SWEL cooks in 3 minutes... *needs no beating* . . . sets quickly! So rich and chocolaty, so creamy-smooth, it melts in your mouth! Get SWEL today.

SWEL also makes delicious fudge frosting and fudge sauce. Easy directions on can.

FRESHNESS SEALED IN! MOISTURE LOCKED OUT! WON'T LUMP!

MAKES ABOUT 1 LB.

WISE POTATO CHIPS

Better be sure you have WISE POTATO CHIPS on hand for your Halloween party! The kiddies who ring your doorbell will really appreciate WISE POTATO CHIPS. Get Wise... they're good

FRESHER!... Packed in Heat-Sealed Double Du Pont Cellophane Bags

Sold by WISE OWL DISTRIBUTOR Telephone SLigo 8115

HOW TO BE A FLOP AS A HOST

Palm off any *ordinary* club soda or carbonated tap water on your guests. Sure, you can hide the label on the mixer from them. But you can't hide the flat taste the mixer gives their drinks. Your guests will "roast" the host.

HOW TO BE TOPS AS A HOST!

Treat your guests to the best. Mix their drinks with Canada Dry Water. They'll recognize—and respect—that famous label. They'll get drinks that taste better, sparkle longer. Your guests will "toast" the host.

How CANADA DRY PIN-POINT CARBONATION makes drinks taste better!

Thanks to this scientific process, millions of tinier, long-lived bubbles keep your drink sparkling at peak liveliness. Result: you always have a fresh-tasting drink in your hand no matter how long you "nurse" it.

BIG BOTTLE 15¢ plus deposit

Remember—⅓th of your drink is mixer... ask for the best—Canada Dry Water

Call NA. 4200, ask for Circulation, and order Washington Post guaranteed home delivery.

90th ANNIVERSARY CELEBRATION

Customer's Corner

Is it wrong for us to give you more good food for your money?

Is it wrong for you to shop at our stores if by so doing you will make our business grow?

Apparently the anti-trust lawyers who are trying to put A&P out of business, think so.

Apparently the American people don't agree with the anti-trust lawyers, for many, many thousands of them are writing and saying:

"We like A&P and we don't want them put out of business."

Hallowe'en Treats

MOTT'S **SWEET CIDER** ½-gal. bot. 39c gal. bot. 69c

- **Hi-C Orangeade** 46-oz. bot. 29c
- **Gum Drops** 1-lb. box 25c
- **Candy Corn** 1-lb. box 29c
- **Peanuts** SCHINDLER'S SALTED 1-lb. pkg. 43c
- **Cookies** CRISPO ENGLISH STYLE 1-lb. box 39c
- **Peanuts** WARWICK SALTED 1-lb. pkg. 39c
- **Ginger Snaps** NABISCO OLD-FASHIONED 1-lb. box 31c

Party-Goers Go for A&P's Delicious Bakery Treats!

JANE PARKER SUGAR, CINNAMON OR HALF-and-HALF
FRESH DONUTS dozen 20c
PLAIN DONUTS............dozen 19c

MARVEL THIN-SLICED
Sandwich Bread 24-oz. loaf 19c

JANE PARKER
Potato Chips 5-oz. pkg 23c
10-oz. pkg.......45c 1-lb. pkg.......65c

JANE PARKER
Fruit Cake 1½-lb. cake $1.25

- **Sticky Caramel Buns** pkg. 29c
- **Pilgrim Layer Cake** each 69c
- **Raisin Cookies** JANE PARKER pkg. 25c
- **Fudge Cookies** JANE PARKER pkg. 25c
- **Coffee Cakes** JANE PARKER JELLY STREUSSEL each 29c
- **Pound Cakes** JANE PARKER FAMILY SIZE 28-oz. cake 49c
- **Marvel White Bread** 1½-lb. loaf 17c

Ann Page Foods

Ann Page Foods are A&P's finest . . . made in A&P's own modern Ann Page food factories, and prepared under rigid quality control.

ANN PAGE **SALAD DRESSING** pint jar 25c quart jar 45c

- ANN PAGE SPAGHETTI OR **Macaroni** 2 8-oz. pkgs. 17c
- ANN PAGE PLUM, PEACH OR APRICOT **Preserves** 12-oz. jar 22c
- ANN PAGE CREAMY-SMOOTH **Peanut Butter** 1-lb. jar 39c
- SULTANA STUFFED **Olives** 4½-oz. bot. 35c
- ANN PAGE **Sparkle** GELATIN DESSERTS 3 pkgs. 19c
- ANN PAGE PREPARED **Spaghetti** 2 15¾-oz. cans 25c
- NECTAR **Tea Bags** pkg. of 48 45c
- WHITE HOUSE **Milk** EVAPORATED 4 tall cans 45c

ANN PAGE **STRAWBERRY** PRESERVES 1-lb. jar 35c

It's A&P's "Super-Right" Close-Trimmed Meats

Specially selected by A&P's own experts, "Super-Right" meats give you your money's worth of tender, juicy goodness . . . and then some! What's more, they help you cut your meats bills, because they're close-trimmed of excess waste before they're weighed.

SUNNYFIELD or GOETZE READY-TO-EAT
HAMS SMOKED, SKINNED Shank End lb. 51c

TURKEYS PILGRIM BRAND YOUNG HENS lb. 59c

SUPER RIGHT **CHUCK Beef Roast** lb. 53c

- MORRELL'S PRIDE **Sliced Bacon** 1-lb. pkg. 55c
- SWIFT BROOKFIELD OR BRIGG'S **Sausage Meat** 1-lb. pkg. 37c
- RIB END UP TO 4½ LBS. **Pork Roast** lb. 47c
- FRESHLY KILLED **Fryers** (2½ to 3 lbs.) lb. 39c

Fish are Fresh

FRESH STANDARD **OYSTERS** pint 63c

- **Fancy Swordfish Steaks** lb. 59c
- **Small Lobster Tails** lb. 83c
- **Fancy Halibut Steaks** lb. 49c
- **Fresh Shrimp** 30-40 COUNT lb. 65c
- **Ocean Perch Fillets** FANCY lb. 37c
- **Fancy Porgies** lb. 19c

A&P's Famous Dairy Foods

EGG PRICES ARE DOWN 15c A DOZEN!

LARGE **EGGS**
CRESTVIEW GRADE B DOZ. 55c | SUNNYBROOK GRADE A DOZ. 60c

SUNNYFIELD CREAMERY **BUTTER** 1-lb. print 69c
IN ¼-LB. PRINTS ......lb. 71c

- **Cheese Food** CHED-O-BIT 2 lb. loaf 75c
- **Sharp Cheese** BENCH CURED lb. 69c
- **Sweitzer Cheese** DOMESTIC IN THE PIECE lb. 69c
- **Velveeta Cheese** KRAFT ½-lb. pkg. 27c
- **Longhorn Cheese** lb. 47c

90th Anniversary Values in Fresh Produce

Do you like fruits that are juicy-sweet and peak-ripe—young, tender vegetables that are full of down-on-the-farm flavor? That's the way they always are when you buy tehm at your A&P Super Market. Everything is marked wit ha price that's as low as we can make it.

U. S. No. 1 MAINE **POTATOES** (15 lbs., 53c) 50-pound original bag $1.49

- **Cauliflower** FANCY LONG ISLAND NONE PRICED HIGHER head 15c
- **Winesap Apples** EASTERN All-purpose 3 lbs. 25c
- **Grapefruit** JUICY FLORIDA (Size 54) 3 for 29c
- WESTERN DELICIOUS BOX **Apples** 2 lbs. 25c
- AVOCADO **Pears** EXTRA LARGE each 23c
- FANCY **Mushrooms** lb. 59c
- NEARBY FRESH **Spinach** lb. 5c
- LONG ISLAND **Brussels** SPROUTS qt. box 33c
- PENNA. FRESH **Broccoli** lge. bch. 19c
- PASCAL **Celery** extra large stalk 17c
- NEW YORK STATE **Cabbage** lb. 4c

Frosted Foods

Tender Peas BIRDS EYE 12-oz. package 25c

- **Fryers** BIRDS EYE CUT-UP lb. 75c
- **Lima Beans** STOKELY'S FORD HOOK 12-oz. pkg. 33c
- **Cut Corn** BIRDS EYE GOLDEN 10-oz. pkg. 23c
- **Pumpkin** PIE MIX BIRDS EYE 16-oz. pkg. 15c
- **Haddock** FILLETS Cap'n John's Small lb. 45c
- **Soft Crabs** HOTEL PRIME pkg. of 4 83c

90th Anniversary Savings in all Pantry Needs

GREEN GIANT **PEAS** 2 17-oz. cans 39c
Del Maiz Cream Style Corn 2 17-oz. cans 33c

- **SWEET PEAS** IONA 3 No. 2 cans 29c
- **PEACHES** DEL MONTE SLICED or HALVES No. 2½ can 25c
- **TOMATOES** STANDARD QUALITY 2 No. 2 cans 21c
- **PEACHES** IONA SLICED OR HALVES 2 No. 2½ cans 45c
- **APPLE SAUCE** A&P FANCY 2 No. 2 cans 25c
- **TOMATO JUICE** Iona 3 No. 2 cans 25c
- **Snack or Prem** Tasty Lunch Meat 12-oz. can 39c

ARMOUR'S **Treet** TASTY LUNCH MEAT 12-oz. can 39c

Spry VEGETABLE SHORTENING 1-lb. can 32c 3-lb. can 88c

- CRANBERRY **Sauce** OCEAN SPRAY 2 16-oz. cans 31c
- A&P FANCY SECTIONS **Grapefruit** 2 No. 2 cans 35c
- IONA BARTLETT **Pears** 2 No. 2½ cans 55c
- RITTER'S CUT **Asparagus** 2 14½-oz. cans 47c
- IONA CUT GREEN **Beans** 2 1-lb. cans 21c
- NABISCO PREMIUM **Crackers** 1-lb. box 26c
- ARMOUR'S STAR **Chopped Ham** 12-oz. can 49c
- ARMOUR'S STAR VIENNA **Sausage** 2 4-oz. cans 35c
- ARMOUR'S STAR **Corned Beef** 12-oz. can 43c
- GORTON'S READY-TO-FRY **Codfish Cakes** 10-oz. can 23c
- CAMPBELL'S PORK AND **Beans** 2 1-lb. cans 25c
- OLD VIRGINIA **Apple Jelly** 2-lb. jar 29c
- SUNNYFIELD **Flour** 10-lb. bag 75c
- VEGETABLE SHORTENING **dexo** 1-lb. can 28c 3-lb. can 78c
- SUNNYFIELD **Oats** QUICK OR REGULAR 20-oz. pkg. 14c
- CREAM OF **Wheat** 14-oz. pkg. 18c
- SUNNYFIELD PANCAKE **Flour** 2 20-oz. pkgs. 25c
- UNCLE BEN'S **Rice** 14-oz. pkg. 19c
- ANN PAGE BLENDED **Syrup** 12-oz. bot. 25c
- HUDSON PAPER **Napkins** 2 pkgs. of 80 21c
- FOR DIRTY HANDS **Boraxo** tin 17c
- 20 MULE TEAM **Borax** 1-lb. pkg. 17c
- FOR CLEANING WINDOWS **Windex** 20-oz. bot. 31c
- KIRKMAN'S **Borax Soap** bar 7c
- KIRKMAN'S **Soap Flakes** lge. box 28c

Prices in this advertisement effective in Washington and vicinity.

A&P Super Markets

Glim FOR WASHING DISHES 4-oz. bottle 29c	**Super Suds** For Laundry or Dishes large box 28c	**Swan Soap** LARGE SIZE 2 bars 27c
Camay Soap BATH SIZE 2 bars 23c	**P & G Soap** FOR LAUNDRY bar 7c	**Cashmere Bouquet** TOILET SOAP 3 reg. bars 23c

CREAM CREST **FRESH MILK** GRADE A 1 qt. ctn. 19c

CHESTNUT FARMS HOMOGENIZED **FRESH MILK** GRADE A 2 1 quart cartons 43c

Above dairy prices effective in D. C. only

A&P Super Markets Featuring Self-Service Meat Depts. . . .
3003 Columbia Pike, Arlington — Silver Spring Shopping Center, 8555 Georgia Ave. N.W.

OTHER CONVENIENTLY LOCATED A&P SUPER STORES

N.W. SECTION	N.E. and S.E.	SUBURBAN
3400 Georgia Ave.	1729 Benning Rd. N.E.	Clarendon, Va.
6428 Georgia Ave.	1800 Hamlin St. N.E.	Alexandria, Va.
2141 Wis. Ave. N.W.	2617 Penna. Ave. S.E.	Arlington Forest
26 Kennedy St. N.W.	3933 South Capitol St.	Rockville, Md.
6930 Wis. Ave. N.W. (In Bethesda).	500 12th St. S.E.	
	3105 Nichols Ave. S.E.	
	3925 Minnesota Ave. N.E.	

'Peasant Rebellion'

Huk Activities Remain Vexatious Problem In Philippines With Approach of Elections

By Dorothy Brandon
(Ninth in a Series)

Manila, (NYHT).—The stamping out of "chaos, corruption and communism" was a major issue in the Philippines Presidential campaign of 1945. Today, four years later, the personalities are reshuffled, but the burning issue remains.

The advance of communism elsewhere in Asia points up the vexatious Hukbalahap problem here and the danger that unless this young country acts promptly to put its tangled internal affairs in order, the so-called "peasant rebellion"—already pink in complexion—will be drawn increasingly into the Communist fold.

Large areas of Luzon are being kept in a state of continuous instability by roving bands of Huk guerillas. The movement is growing rather than diminishing in following, with probably 25,000 armed men under its control. The extent of Communist influence in the movement is difficult to assess, but there is no doubt at least that it is Communist-led. Huk affiliation with Communist-dominated labor organizations may be further evidence of pro-Communist leanings.

Efforts of the late President, Manuel A. Roxas, to suppress and come to terms with the Huks were cut short by the President's death. The successor administration, headed by President Elpidio Quirino, has failed to exercise either decisive force or diplomatic persuasion in checking the Huk movement.

The Hukbalahaps started as a pre-war liberal and radical opposition to absentee ownership of great agricultural tracts in central Luzon. Luis Taruc, a Communist, has played a leading role from the start. During the war, the Huks became guerilla fighters and actively resisted the Japanese. At the end of the war, the Huks refused to disarm unless government action was taken on their demands for land reform, industrialization, wage and hour laws and punishment of collaborators. The Huk program provoked strenuous opposition from wealthy Filipinos, and the Huks were outlawed. Government constabulary forces were ordered out in 1946 to put an end to the movement. Despite continuous warfare since, they have failed to halt Huk expansion.

Except for Luis Taruc, militant leader of the Huks, the identity of key figures in the movement is veiled in considerable mystery. Taruc was elected to the Philippine Legislature in 1947 on the Communist party ticket. Over stormy protest from his sympathizers, he was barred. Taruc has not been seen publicly in recent months, but rumors that he was killed are wholly lacking in verification.

Another promising field for Communist infiltration in the Philippines is the labor movement. The Communist-directed Congress of Labor Organizations and the National Peasant Union (P. K. M.) are now closely affiliated with the Huk leadership.

The high cost and scarcity of rice is in large part attributable to Huk activity in rice-growing provinces. This is the country's number one economic problem. Already burdened with a staggering adverse trade balance, the Philippines were obliged to import $5,700,000 worth of rice in 1948. This year the figure will probably be much higher. Depressed world prices of copra and other cocoanut products are cutting exports of these key items and contributing to widespread unemployment. Despite fine paper plans, the government's production program is lagging.

President Quirino refuses to admit alarm over the Huk problem or the failure of the constabulary to solve it.

"The constabulary has everything under control," he contends. "Our plan to raise living standards is the best way to make the Huks see reason. It will take time, but Communist influences are best handled with reason, not force."

At a time when outstanding leadership is the primary need, the Philippines will go into its Presidential elections next month with a rather unimpressive slate to pick from. Quirino is waging an expensive and none too successful campaign directed primarily against Jose P. Laurel, wise and wily politician who was war-time puppet president under the Japanese. Jose Avelino, ousted as president of the Philippine Senate on graft charges brought by the Quirino administration, is the third candidate. All men are bitter personal enemies and are defaming each other with unbridled antagonism.

Quirino's chances are very much in the balance.

American and Filipino business interests fear and distrust Laurel who, they say, exhibits tendencies too far left for comfort. Since the inception of his campaign, Laurel has accepted the active support of the Huks, the C. L. O. and the P. K. M.

Laurel has warned that if he is not elected to the Presidency, his followers will see to it that he is put into office. Asked if this meant rebellion, Laurel replied: "If necessary, drastic action will be taken to rid the government of crooks and grafters and give me the right to exercise the will of the people."

Avelino is also engaged in a grudge fight with Quirino. He counts on the support of an army of office holders who owe their jobs to him. Avelino has a strong political machine extending into all principal provinces, but its power has been undermined by inroads from the Quirino faction.

With American aid diminishing and internal problems growing, the immediate future here is not rosy.

(Copyright, 1949, New York Herald Tribune, Inc.)

Soviet Union Called War-Geared Machine

London, Oct. 27 (AP)—Maj. Gen. Richard Hilton, former military attache at the British Embassy in Moscow, yesterday said the Soviet Union was "one vast machine geared for war."

Russian soldiers, he told the Royal United Service Institution, look on war as "inevitable."

Hilton said the Russian soldiers were highly disciplined and "armed with a tremendous belief in their own esprit-de-corps."

Technician Tests For Diabetes

The Washington Post

MRS. MILDRED SMITH, Health Department technician, tests samples of urine for diabetes in connection with the District Diabetes Association detection campaign. Free tests will be provided until November 1. Samples may be left at a number of the District drugstores

Aid to Chinese Urged

Boston, Oct. 27 (AP)—International headquarters of the American Board of Foreign Missions yesterday called upon Christians in America to "withhold hasty judgment on China" and continue to aid the Chinese people "under whatever form of government they strive to work out their national salvation."

Jet Tops Specifications

Toronto, Oct. 27 (U.P.)—Canada's 50-passenger jet airliner exceeded specifications during preliminary test flights, a spokesman for the A. V. Roe Co. of Canada said yesterday.

GET BETTER TASTE
Pepsi-Cola
—AND MORE OF IT!
30¢
WHY TAKE LESS—WHEN PEPSI'S BEST!
Under appointment from Pepsi-Cola Company, New York
Pepsi-Cola Bottling Co. of Washington, D. C.
"Listen to 'Counter-Spy,' Tuesday and Thursday evenings, your ABC station"

MEN GO FOR...
MANN'S
MANN'S Potato Chips
SARATOGA Potato Chips
YEAH, MANN!
YEAH, MANN!

Get this ATLANTIC OCEAN TREAT
Gorton's Ready-to-Fry Codfish Cakes
JUST SHAPE AND FRY
Codfish Balls
Easy, too. Just shape into cakes and pan-fry, or shape into small balls, fry in deep hot fat, and serve crisp, and plump and sizzling hot. Gorton's makes tasty and wholesome main dishes for breakfast, lunch and dinner. Also ask for GORTON'S FROZEN FISH FILLETS.
SEND label from any Gorton product for 105 Deep Sea Recipes. *Gorton-Pew Fisheries, Gloucester, Mass.*
100th ANNIVERSARY
"A century of experience producing finest seafoods."

Now—HEINZ QUALITY SOUPS
HEINZ Condensed BEEF NOODLE SOUP
57
At NEW LOWER PRICES
C-947

The Makers of BAB-O Invite You to Try GLIM
NEW MIRACLE LIQUID GIVES
GREASELESS DISHWASHING even in Hardest Water!
GLIM CUTS DISHWASHING TIME IN HALF!
Even Glasses Sparkle Without Wiping!
GLIM IS CONCENTRATED! JUST ONE CAPFUL (1/2 TEASPOON) DOES THE DISHES!
Guaranteed by Good Housekeeping
IN THE STORE, GLIM LOOKS LIKE THIS
1 To use GLIM, take bottle out of handy holder—turn it right side up and replace. That trim GLIM bottle saves space on the kitchen shelf.
2 Measure only one capful (1/2 teaspoon) of GLIM into your empty dishpan or sink. GLIM costs less than a penny a dishwashing.
3 Turn hot water on full force. You'll get instant suds. Then wash and rinse. GLIM never leaves a ring around the sink or dishpan.
4 Rack dishes and glasses. They dry sparkling bright. No wiping needed! GLIM saves time. Saves money over soaps or powders.
Your automobile shines like new with GLIM. Wash—rinse—let dry. No polishing.
SNEEZE-FREE! KIND TO HANDS AS BEAUTY SOAP
GLIM SAVES YOU MONEY—One Bottle Is Plenty for 50 Dishwashings!

October Salad Ideas
"Salads of vegetables, fruit or meat... Here's how to make them a wonderful treat!"
Blue Plate Mayonnaise
Made with Wesson Oil—naturally it's more delicious

HEARTY HAM SALAD
½ lb. (about 2 c.) cooked or canned ham, chopped
½ cup chopped celery
2 hard-cooked eggs, chopped
¼ cup Blue Plate Mayonnaise
1 tbsp. chopped pickle
Lettuce or other crisp salad greens
Combine ham, celery, eggs. Fold pickle into mayonnaise and blend thoroughly with ham mixture. Chill. Serve on crisp greens. 4 servings.

Creamiest... Powerful machines whip every luscious spoonful—whip and whip till Blue Plate is creamy-smooth, velvety-textured.
Best Tasting... See how Blue Plate adds zippy flavor, perk-'em-up seasoning. (Made of fresh spices, Wesson Oil, Grade A eggs, fine vinegars).
Freshest! Blue Plate's own spic-and-span trucks rush this choice mayonnaise to your grocer FRESH, FRESH, FRESH!
BLUE PLATE MAYONNAISE MADE BY THE Wesson Oil People

PEAR SALAD DELIGHT
1 pkg. lime-flavored gelatin
¼ cup chopped nuts
¼ cup grated cheese
1½ tbsp. Blue Plate Mayonnaise
6 canned small pear halves
Lettuce
Blue Plate Mayonnaise
Dissolve gelatin according to directions on package. Cool. Pour half into a 1-qt. ring mold, which has been rinsed in cold water, and chill until set. Combine nuts, cheese and Blue Plate Mayonnaise, and fill center of each pear half. Place on top of chilled gelatin, filled side up. Pour rest of gelatin over and around pears, and chill until set. Unmold on lettuce. Serve with Blue Plate Mayonnaise. 6 servings.

FROSTY TOMATO SALAD
4 tomatoes
4 hard-cooked eggs
2 tsps. finely minced onion
¼ tsp. salt
Blue Plate Mayonnaise
Scoop out center of tomatoes, drain, and dice pulp. Dice all of egg yolks, and half of whites. Add onion, salt, and 1½ tbsps. Blue Plate Mayonnaise. Fill tomatoes with mixture, top generously with more Blue Plate Mayonnaise. "Frost" by sprinkling with remaining hard-cooked egg whites, forced through sieve. Serve cold, on lettuce leaves. 4 servings.

BLUE PLATE MEANS FINE FLAVOR
BLUE PLATE FOODS, INC. 316 F ST. N.E., WASHINGTON, D. C. AT. 5917

Trustees Balk At Teaching Racial Hatred

Natchez, Miss., Oct. 27 (AP). Three Jefferson Military College trustees tonight balked at any charter changes requiring the teaching of "white supremacy," 50 million dollars notwithstanding.

The three made their statement as criticism mounted over the proposed policy for the 102-year-old prep school, selected by oilman George W. Armstrong for enrichment.

Armstrong through his son, Allen, business manager for the school, announced Monday the school had qualified for the enormous bequest if certain conditions were met.

The younger Armstrong said Communists would be barred and that the school would "teach . . . the Constitution, Christianity and the superiority of the Anglo-Saxon and Latin American races."

In their statement, the three trustees declared:

"The superiority of one race over another has never been taught in Jefferson College.

"No such course of study is anticipated. No such course of study should ever be found to be necessary or desirable."

League Protests To Secretary Johnson

New York, Oct. 27 (U.P.)—The nonsectarian Anti-Nazi League today asked Defense Secretary Louis Johnson to remove Jefferson Military College of Washington, Miss., from the list of preparatory schools whose training is approved for admission to West Point.

The school has been endowed by Judge George W. Armstrong with fifty million dollars to teach white supremacy.

The league also disclosed a letter it said was sent to members of congress by the Judge Armstrong Foundation, which said, "The Zionists are Communist traitors and must be banished or our government will be destroyed."

The Anti-Defamation League of B'nai B'rith called Judge Armstrong's endowment "the boldest stroke and probably the most vicious use of great wealth that our generation has seen."

SMU Refuses $5,000,000 To Bar Jewish Students

Dallas, Oct. 27 (AP).—A Southern Methodist University trustee said today the school had been offered a five-million-dollar endowment if it would bar Jewish students from its classes.

The trustee, Dr. W. Harrison Baker of Dallas, said the offer was made a few months ago by George W. Armstrong, sr., of Fort Worth.

He said Dr. Umphrey Lee, SMU president, refused the offer in a brief letter to Armstrong. Then Armstrong asked SMU regents to discharge Dr. Lee and to reconsider his endowment offer, Baker declared.

Baker added that the board of trustees turned down the offer of endowment and the suggestion that Dr. Lee be fired.

Notre Dame Official Issues Statement

South Bend, Ind., Oct. 27 (AP).—A vice president of the University of Notre Dame replied today to the statement of a Jefferson Military College spokesman who said this week Jefferson's new race and religious requirements will be "far less restrictive" than those at most American denominational schools.

The Jefferson spokesman, Joseph Brown, a board member, mentioned Notre Dame among other universities.

The Rev. John H. Murphy, vice president in charge of public relations at Notre Dame, asserted the university "definitely does not follow a policy of racial or religious discrimination."

Israel Granted $20 Million by Export Bank

By the United Press

The Export-Import Bank yesterday granted Israel a 20-million-dollar credit to finance industrial projects.

It brought to 73 million dollars total grants so far to the new Jewish state. The new loan bears interest at 3½ percent over a 15-year amortization period.

The bank also authorized a credit of $2,750,000 for the Corporacion ge Fomento dela Produccion of Chile to be repaid with four percent interest over a 15-year period. This loan is guaranteed by the republic of Chile and the funds will be used in development of an iron ore deposit near Coquimbo, Chile, owned by a subsidiary of Bethlehem Steel Co.

Export-Import Bank Chairman Herbert E. Gaston said that "industrial development is essential to a balanced economy in Israel." He added that "since the country is short of exportable raw material and is not self-sufficient in its food supply, it must further develop its manufacturing capacity for both domestic consumption and for export."

Sky Study, Twig Walk on Park Program Sunday

Observation of the moon and stars, a study of plant and animal life and a winter twig walk will be conducted this weekend by the National Capital Parks.

The sky study will be made from 8 to 10 p. m. Sunday, starting from the campfire site in Rock Park near 16th st. and Colorado ave. nw. Ranger-Naturalist Robert Herr will organize the event.

The winter twig walk—highlighting tree and shrub identification—will commence at 3 p. m. Sunday in Ft. Dupont Park. It will start from Randle cir., Minnesota and Massachusetts aves. se.

A conducted stroll along the C. & O. Canal towpath will organize also at 3 p. m. Sunday at Stop 24 on the Cabin John carline at Brookmont, Md.

DGS
SKY HIGH QUALITY

D.G.S. Famous Quality "BLUE RIDGE"
CHICKENS

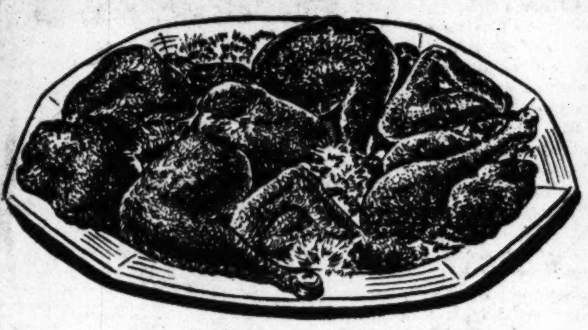

Broilers or Fryers
Direct from our own plant in the heart of the Shenandoah Valley, the finest chicken-producing region in the country, killed and rushed to us . . . fresh daily.
lb. 39c

SHOULDERS OF LAMB
Lamb Shoulder makes a fine Sunday dinner roast for small families.
lb. 49c

PORK ROAST
Delicious, Small, Tender Whole or Half Loin
lb. 49c

BACON — Krey's MELLO or LAUREL — lb. pkg. 53c
Breast of LAMB — lb. 19c
PORK SAUSAGE — ARMOUR Star — lb. 37c
JORDAN Va. Style — lb. 47c

BUTTER
93 SCORE Sweet Cream AYRSHIRE — lb. 75c — ¼ lb. prints
Pure Creamery D. G. S. — lb. 73c — ¼ lb prints

Kraft Deluxe CHEESE SLICES — 8 oz. pkg. 29c

FROZEN FOODS
Take advantage of these Seabrook Farms specials at your local D.G.S.
Baby All Green LIMA BEANS — pkg. 33c
Tender Cut GREEN BEANS — pkg. 25c
Extra Fancy GREEN PEAS — pkg. 25c

SEA FOOD
Pan-Ready TROUT — lb. pkg. 39c
Bumblebee Fillet of SOLE — lb. pkg. 49c
Norwegian Fillet of COD — lb. pkg. 35c
Fresh OYSTERS — STANDARD pint can 69c

Firm, Tender BROCCOLI — bunch 23c
Juicy, Florida ORANGES — 5 lbs. 45c
Emperor, Red GRAPES — 2 lbs. 27c
KALE OR SPINACH — cello pkg. 17c
Red, Luscious, Washed CRANBERRIES — lb. cello pkg. 21c
Snowy White CAULIFLOWER — lb. 6c

APPLES
Western Delicious — 2 lbs. 23c
Cooking Greening — 3 lbs. 25c

D. G. S. is on the Air
BE SURE TO LISTEN TO NANCY OSGOOD ON WRC (980 ON YOUR DIAL) FROM 9:30 TO 10 A.M. EVERY MONDAY THROUGH FRIDAY.

DOG FOOD — 3 lb. ctn. 45c

OLD ENGLISH NO RUBBING WAX — pt. 59c — qt. 98c

IVORY SOAP
99 44/100 % PURE · IT FLOATS
Personal Size — 5 cakes 27c
Medium Size — 3 cakes 25c
Large Size — 2 cakes 27c

Charmin TOWELS — roll of 50 15c
Fels Naphtha SOAP — 3 cakes 20c
Lava SOAP — 2 cakes 19c

• America's Favorite Disinfectant
• Cleans • Bleaches • Deodorizes
Clorox conserves costly linens and does a better job of disinfecting because it's free from caustic and other harsh substances.
CLOROX 2 qts. 33c

Fine Groceries
Niblets Brand CORN — 2 12-oz. cans 33c
Uncle Ben's Converted RICE — 14 oz. pkg. 17c
Hormel Onion SOUP — 20 oz. can 39c
Del Monte Early Garden PEAS — 17 oz. can 19c
Butternut Cut Green BEANS — No. 303 can 17c
D. G. S. Pumpkin — 2 No. 2½ cans 25c
Plymouth Maid GREEN & WHITE LIMAS — No. 303 can 19c
A & B CORNED BEEF HASH — 16 oz. can 35c
Ritter BUTTER BEANS — 2 15½ oz. cans 27c
White House APPLESAUCE — 3 303 cans 35c
Gorton's Ready-to-Fry CODFISH CAKES — 10 oz. can 23c
Whiteman's Whole or Sliced KOSHER DILL PICKLES — qt. jar 31c

For Your Party
Holliday Macaroon MIX — 12 oz. pkg. 39c
Mott's Apple JUICE — qt. bot. 19c
Mott's Apple CIDER — gal. jar 71c
Pin-Gra JUICE — 46 oz. can 39c
Crisp, Redbow Nuts BRAZILS — lb. pkg. 39c
Diamond Lge. Budded WALNUTS — lb. pkg. 49c
Jolly Time, White or Yellow POPCORN — 10 oz. pkg. 17c
Underwood Deviled HAM — 3¼ oz. tin 17c
Schimmel's STRAWBERRY PRESERVES — lb. jar 35c

To Locate Nearest D. G. S. Store Call RE. 6400
Prices Effective Oct. 28th and 29th

DISTRICT Grocery STORES INC.
THE OWNER IS YOUR NEIGHBOR

Ex-Sergeant Dies, 58th Auto Fatality

D. C. fatalities in 1949 58
Fatalities this date 1948 55
Total D. C. fatalities 1948 67

Earl Mann, 49, of 1222 12th st. nw., a retired Army sergeant, died in Emergency Hospital yesterday as a result of head injuries suffered when he was hit by an auto October 12.

Mann was struck as he stepped from a loading platform on 11th st. near N st. nw., at 11 p. m.

Driver of the car, Woodrow Wilson, 36, of 1268 Oates st. nw., a porter for Eastern Airlines, was charged with colliding and released in $500 bond. Mann's only known relative is a brother, Dawson Mann of Milwaukee, Wis.

In yesterday's accidents, Mrs. Brightie Henderson, 52, of 718 5th st. ne., a sales clerk at Goldenberg's Department Store, suffered a possibly fractured skull when she was thrown to the floor of a bus as it came to a sudden stop when the driver sought to avoid hitting a pedestrian.

The mishap occurred near 5th st and Massachusetts ave. nw., at 8:30 a. m. The vehicle was operated by John E. Soper, 42, of 7002 Central ave., Seat Pleasant, Md.

The woman was admitted for treatment at Emergency Hospital.

Shortly before noon, Joseph Mirabelle, 26, of New Bedford, Mass., was hit by a streetcar as he attempted to cross Union Station Plaza. He was admitted to Casualty Hospital with back injuries. The streetcar was operated by James Baiton, 59, of Lewisville, Md.

About the same time, at 11th st. and Mass ave. nw., Evelyn Nevils, 62, of 8512 Cedar st., Silver Spring, was struck by a truck. She was admitted to Emergency Hospital with head injuries. Driver of the vehicle was Frank A. Sweeney, 24, of 4639 Lacey st., Bradbury Heights, Md.

Tax Auction Jan. 17

District property on which taxes were unpaid on July 1 will be sold at auction January 17 in the District Building board room. A list of properties to be sold will be published December 6 and 13.

Points Finger At Spectator

Associated Press WIREPHOTO
SALLY BURTON
. . . mother slapped

Birmingham, Ala., Oct. 27 (AP). A young girl victim of masked mobsters halted her testimony in a flogging trial today to point out a man in the courtroom audience as a member of the robed band which raided her home.

Sally Burton, 17, made the identification at the trial of Coleman A. (Brownie) Lollar, former special deputy sheriff.

The man she identified was R. J. Sexton. He then was sent out of the courtroom as a prospective witness.

A few minutes later, Miles Denham, a reporter, testified Sexton had just slapped Mrs. Irene Burton, mother of Sally, in the witness room.

Judge Robert J. Wheeler sentenced Sexton to 24 hours in jail for contempt. The sentence was stricken when Sexton wept and apologized.

Miss Burton had testified she recognized Lollar's voice in the mob which came to her home last June 3, took six people from it and whipped three of them.

Lollar is on trial for the manhandling of Mrs. Hugh McDanal June 10.

Two men who said they were klansmen testified yesterday the McDanal raid followed a klan meeting.

Owner of Car Cleared In Crash Fatal to 2

Charles A. Drake, 37, 724 5th st. nw., was acquitted in Hyattsville Police Court yesterday of manslaughter and reckless driving charges resulting from an auto accident in which two persons were killed October 16.

Drake was cleared by Judge Arthur P. Owens after testifying that one of the two persons who were killed was driving the car at the time of the crash, although he was the owner of the car. His testimony was supported by Police Pvt. Joseph Vincent, who said the entire left side of Drake's auto was so badly damaged that it was unlikely the driver could have escaped death or serious injury. Drake suffered only minor injuries.

Killed in the crash were Lawrence H. Matthews, 21, 619 6th st. ne., who Drake said was the driver of the car, and Mrs. Catherine Ontiveros, 22, 1122 13th st. nw. Police said the car skidded into a power pole and overturned on Defense hwy. about a mile east of Bladensburg.

Here's Finer Tuna...

Tuna with a distinctively delicate flavor... the flavor of the smaller, better-tasting tuna... the *only* tuna ever packed under the Star-Kist label. Use it in your salads, sandwiches, and hot main-dishes. You'll find it's milder, finer-textured, and makes any dish taste better!

Buy Star-Kist at your grocer's today!

Simply Glorious Cake (Gloriously Simple To Bake!)

with Aunt Jemima *Complete* Silver Cake Mix

Good news! Exciting news! Now light, lovely, luscious Silver Cake can be yours just for the baking! All it takes is Aunt Jemima's wonderful new Silver Cake Mix and *water. Not a thing else is needed.*

WHAT AN IMPROVEMENT OVER ORDINARY CAKE MIXES that call for costly "extras"! *Aunt Jemima's* Silver Cake Mix contains *everything*. Country good eggs and milk, finest cake flour—and Aunt Jemima's own special vegetable shortening. Today, ask your grocer for Aunt Jemima Silver Cake Ready-Mix. Then bake your finest cake ever, or your money back!

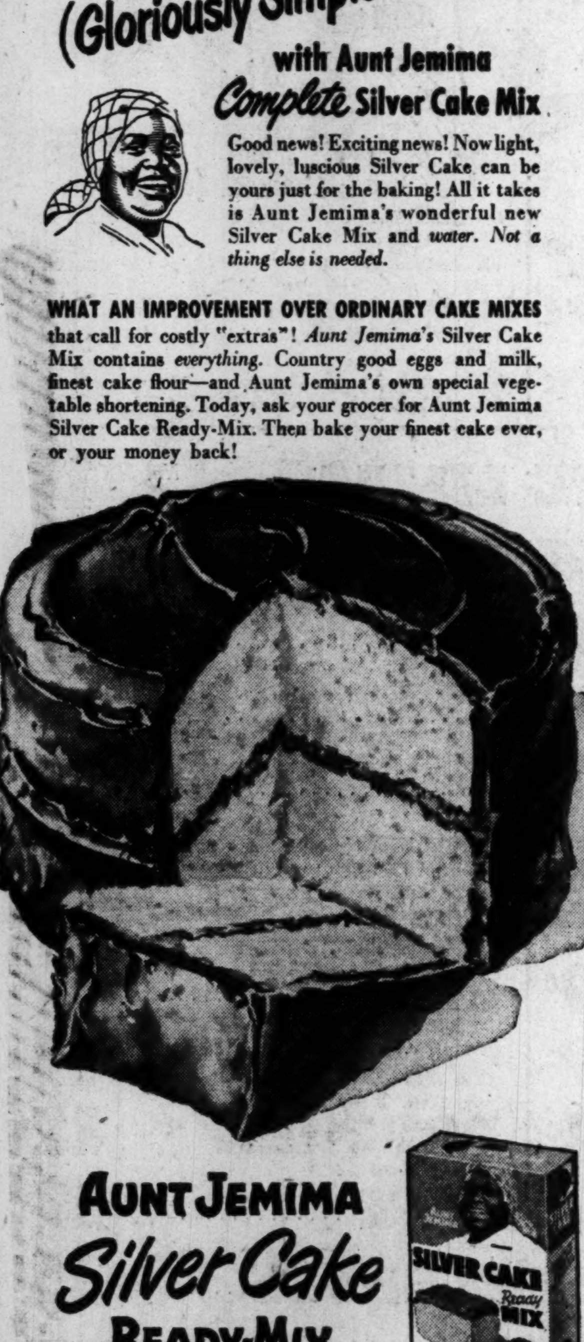

AUNT JEMIMA Silver Cake READY-MIX

For rich, delectable Devil's Food Aunt Jemima's Devil's Food Ready-Mix.

GARDEN FOOD STORES

Featuring Competitive Prices Plus Personal Service!

17c QUAKER QUICK OATS 20 oz. pkg. 14c
18c BAKER'S COCOANUT Southern Style 4 oz. can 15c
17c PIE CRUST MIX FLAKO 8 oz. pkg. 15c
23c CODFISH CAKES GORTON'S Ready-to-Fry 2 10 oz. cans 39c

Appreciation Event!

Just to show our appreciation for your tremendous support and interest you gave to the 2nd Anniversary Sale, we have selected more items to offer you at real savings. Check this ad carefully . . . and SAVE!

PEACH PIE SPECIAL!

Mary Lee Taylor's Prize Peach Pie

½ Cup Pet Milk
1 envelope unflavored gelatin
¼ cup cold water
½ cup canned peach juice
2 tablesp. sugar
⅛ teasp. salt
1 teasp. grated lemon rind
16 marshmallows, halved
1 slightly beaten egg
2 tablesp. lemon juice
1½ cups canned, sliced cling Perlo peaches, drained

Chill milk until ice cold. Soften gelatin in cold water. Mix peach juice, sugar, salt and lemon rind. Add marshmallows. Stir over very low heat until marshmallows are just melted. Remove from heat; stir in gelatin. Stir into beaten egg. Add 1 tablesp. lemon juice and 1 cup peaches. Chill until slightly thicker than unbeaten egg whites. Whip chilled milk with cold rotary beater, or electric beater at high speed until fluffy. Add remaining 1 tablesp. lemon juice; whip stiff. Fold into peach mixture. Put into cold 9-inch baked pastry shell. Garnish with rest of peach slices. Chill until firm.

NEW PACK PERLO CALIFORNIA CLING PEACHES *Finest Nature Provides*
SLICED or HALVES 33c Big 29 oz. can 29c
21c 2 1-lb. cans 37c
SLICED 2/27c 2 8 oz. cans 25c
EVAPORATED PET MILK 4 tall cans 49c

Build Energy with a Better Breakfast!
GRADE "A" MEDIUM EGGS doz. ctn. 53c
SLICED BACON lb. layer 53c
GWALTNEY'S SMITHFIELD SAUSAGE MEAT ... lb. 43c
SHORT HOCK LEAN SMOKED SHOULDER lb. 39c 6-8 lb. avg.
Chuck Roast U. S. Gov't "GOOD" lb. 53c
U. S. GOV'T. "GOOD" ROUND STEAK lb. 79c
CLEANED and WASHED Spinach or Kale cello pkg. 19c
FRESH, GREEN Broccoli ...... bunch 19c
U. S. No. 1 Red Sweets ...... lb. 8c
U. S. No. 1 STAYMAN Apples ...... 3 lbs. 25c
LONG ISLAND Cauliflower ...... lb. 7c

MANN'S SARATOGA Potato Chips 8 oz. pkg. 33c

HALLOWE'EN TRICK or TREAT GOODIES
APPLE CIDER ½ gal. jug 41c gal. jug 81c
PERLO PLACED OLIVES STUFFED 3 oz. bot. 35c
FUNSTEN PECAN HALVES 3 oz. tin 33c
DIAMOND MAYETTE WALNUTS LARGE 1-lb. bulk 49c
CHOCOLATE COVERED CHERRIES In CORDIAL 1-lb. pkg. 59c
CALIFORNIA ALMONDS 1-lb. pkg. 43c
BLUE PIRATE FILBERTS 1-lb. pkg. 39c
PERLO MIXED NUTS 1-lb. pkg. 47c

Win This Beautiful Columbia Bicycle!
Contest closes Nov. 5. Be sure to turn in your labels as soon after this date as possible.
GET THIS BEAUTIFUL BRU-O-LATOR CHINA TEA POT (retail value $3.50) for $1.25 and one coupon
McCormick Tea pkg. of 50 bags 53c pkg. of 25 bags 28c
MAIL COUPONS TO McCORMICK TEA P. O. BOX 166 NEW YORK 8, N. Y.

Enjoy Tea with EVERY MEAL
Wilkins TEA BAGS
Delicious orange pekoe tea, taste-tested by experts to bring you the very finest in a refreshing cup of palate-pleasing tea. And, not only delicious, but so easy to prepare in the convenient one-cup bags!
pkg. of 16 bags 18c pkg. of 50 bags 49c

CLAPP'S BABY FOOD STRAINED 5 jars 47c JUNIOR 3 jars 42c

VOGT'S PHILADELPHIA STYLE SCRAPPLE
A solid, substantial stick-to-your-ribs food ... fine for quick-energy breakfasts. And it's so easy to prepare—just open the can and fry it, if you like ... or serve it with scrambled eggs for a hard-to-beat breakfast for the whole family.
16 oz. tin 25c

ANGLO CORNED BEEF 12 oz. can 45c
PLANTER'S COCKTAIL PEANUTS 8 oz. can 31c
RITTER CATSUP (Regular or Tabasco) 14 oz. bot. 19c
X-PERT GOLD CAKE MIX 14-oz. pkg. 27c
INSTANT FROSTING 5-oz. can 21c
KIDS! GET TOM MIX's COMPASS GUN WITH SIGNAL WHISTLE Only 15¢ and 1 box top from HOT RALSTON 27c INSTANT RALSTON 27c

Check This List for Special Needs
☐ BORDEN'S HEMO lb. can 65c
☐ INSTANT MIX BORDEN'S for making hot chocolate 8 oz. pkg. 25c
☐ SUNDAETTES CHOCOLATE FUDGE 6 oz. jar 17c
☐ KEEBLER SEA TOAST 16 oz. pkg. 30c
☐ PIN-GRA A delicious blend of pineapple and grapefruit juices 46 oz. can 41c
☐ TUNA FISH STAR KIST BLUE LABEL No. ½ can 39c
☐ TUNA FISH STAR KIST GREEN LABEL No. ½ can 35c
☐ EGG NOODLES SAN GIORGIO 2 8 oz. pkgs. 31c
☐ PURE OLIVE OIL POMPEIAN 4 oz. btl. 27c
☐ HI-HO CRACKERS SUNSHINE 16 oz. pkg. 31c

dial DEODORANT bath & toilet SOAP
STOPS ODOR before it starts!
Have you used DIAL? If you haven't, then you can't know how clean it gets you ... and how fresh it keeps you round the clock. The reason for this is that DIAL actually kills the skin bacteria that cause perspiration odor. Why not try it just once? A single cake will convince you that DIAL is a BETTER SOAP.
GIVE DIAL ... A TRIAL
cake 25c
A Product of Armour Toiletries

GARDEN FOOD STORES SOAP AND CLEANING FEATURES
NO-RUBBING FLOOR WAX AEROWAX pt. can 29c qt. can 55c
WRIGHT'S SILVER CREAM 8 oz. jar 23c
self-polishing SIMONIZ GIVES FLOORS LONGER LASTING BEAUTY pint can 59c quart can 98c
SIMONIZ HOUSEHOLD CLEANER 6½ oz. jar 69c

"America's Favorite Bleach and Household Disinfectant"
CLOROX Extra-Gentle Lessens Rubbing Prolonging Life of Linens! quart 17c ½ gal 29c
CLOROX Disinfects • Deodorizes Bleaches • Removes Stains

SILVER DUST With Free Cannon Face Cloth lge. pkg. 29c
LUX TOILET SOAP reg. cake 8c
SWAN SOAP 3 reg. cakes 25c

There's no finer milk than Sealtest
—NO MATTER HOW OR WHERE YOU BUY MILK IN GREATER WASHINGTON
You can be absolutely certain that—
1. It is milk of the HIGHEST QUALITY ... produced by fine, healthy herds on nearby dairy farms.
2. Its purity, freshness and creamy taste are protected —from farm to home—by every possible safeguard.
Insist on CHESTNUT FARMS Sealtest MILK

WASHINGTON ALL-PURPOSE OR SELF RISING Flour For BETTER BAKING Use Washington Flour ALWAYS! 5 lb. bag 45c

—NORTHWEST—
DUPONT MARKET 1631 Conn. Ave., DE. 7200-01
PRINCESS MARKET 85 H St. ME. 4088
SEIDEL'S MARKET 3265 Prospect Ave. MI. 4810
FAIRWAY FOOD STORE 2032 17th St. HO. 9563
—NORTH—
HARVEST FOOD MARKET 1429 North Capitol MI. 6114
—NORTHEAST—
Yumkas Garden Food Market 1064 Bladensburg Rd. AT. 4300
HOME MARKET 1250 C St. AT. 4169
MANNY'S MARKET 1038 5th St. TR. 9613
GARDEN FOOD STORE 406 H St. TR. 9533
HERBERT'S MARKET 829 9th St. TR. 9569
Nelson's Garden Food Store 922 7th St. FR. 9254
MAYER'S MARKET 601 10th St. FR. 9448
WHITE'S SUPER MARKET 910 13th St. LI. 3-0174
COMPTON MARKET 141 Uhland Terrace NO. 5269
—SOUTHEAST—
ARMORY MARKET 1541 A St. TR. 8361
GINDES MARKET 254 11th St. LI. 3-3634
HENRY'S MARKET 520 1st St. TR. 3578
B. and H. MARKET 100 M St. TR. 8929
JOE'S EAST END MARKET 1501 Pennsylvania Ave. TR. 8987
GARDEN FOOD STORE 201 6th St. FR. 9455
DAVE'S GARDEN FOOD STORE 1000 3d St. FR. 9444
—SOUTHWEST—
RED FRONT MARKET, INC. 1356 4th St. ME. 8018
—ANACOSTIA—
DALE'S MARKET 1265 Sumner Road S.E. TR. 9702
—VIRGINIA—
—FALLS CHURCH—
IDEAL MARKET 115 S. Washington St. FA. 1439
—ALEXANDRIA—
COLUMBUS ST. MARKET 338 N. Columbus St., AL. 0957
DUKE ST. MARKET 825 Duke St. TE. 9634
WHITE STAR MARKET 1102 King St. AL. 8886
TEMPLE VILLAGE GROCERY Temple Trailer Village OV. 1798
—GARRISONVILLE—
G. M. CASTLE'S GARDEN FOOD STORE
—MARYLAND—
—WHEATON—
WHEATON MARKET Kensington-Wheaton Rd LOckwood 5-8778
—MORNINGSIDE—
G. I. MARKET 6224-26 Suitland Rd. S.E. HIllside 9414
—ROCKVILLE—
THE CREST MARKET 1st St. & City Road Rockville 9895
—BOWIE—
AARON'S STORE, Bowie 2201
—BRENTWOOD—
Miller's Garden Food Store 3807 Allison St., Union 2873
—SOUTHERN MARYLAND—
—PALMERES—
*Lawrence's Garden Food Store Leonardtown 25-F-6
—LEONARDTOWN—
*St. Mary's Groceries, Inc. Leonardtown 211-W
*Only grocery prices apply in these stores.
Prices in this ad effective in Garden Food Stores until close of business October 29.
OFFICES & WAREHOUSE NA. 9569

LOOK FOR THIS SIGN GARDEN FOOD STORES IN YOUR NEIGHBORHOOD

Dept. of Transport Urged to End 'Chaos'

By the United Press

Two former members of the Hoover Commission on Government Reorganization yesterday recommended creation of a Cabinet-level Department of Transportation to lift the whole transportation industry from chaos.

The proposal ran counter to the report submitted to President Truman by the commission itself. That group, headed by former President Herbert Hoover, suggested that most transportation functions be placed in a reorganized Department of Commerce.

But Charles L. Dearing and Wilfred Owen, who directed the commission task force on transportation, opposed this view in a book, "National Transportation Policy," just published by the Brookings Institution.

Problem Shift Described

They advised Congress:

"The transportation problem has shifted from one of controlling the monopolistic abuses of the railroads to one marked by intense competitive struggle among railroad, highway, water and air transporation."

They said that, under present conditions, most carriers are in bad financial shape even though traffic has reached near-record levels. If a recession should come, they said, the industry's position would be "even less promising."

"The present situation is particularly adverse from the standpoint of national defense and the survival of private ownership of transport enterprises," they added.

The proposed Department of Transportation, headed by a Secretary of Transportation, would assume all the major functions now performed by the Bureau of Public Roads, Civil Aeronautics Administration and the Maritime Commission, the policy functions of the Army Corps of Engineers, and all operating functions for air, rail, and motor transport that are at present performed by the independent regulatory agencies. The department would also include the Coast Guard and Coast and Geodetic Survey.

The "present dispersion of regulatory authority among the Interstate Commerce Commission, the Civil Aeronautics Board, and the Maritime Commission would be corrected by the establishment of a new independent Transport Regulatory Commission providing essential regulation of all transportation agencies," the report says.

In trying to place the blame for the present economic state of the industry, the authors scored alike the Federal Government, private management and municipal officials.

"Partly as a result of Government policy," they wrote, "private management has aggravated the transportation problem through ill-advised expansion, failure to achieve maximum economy, and lack of alertness to the possibilities of newer forms of transportation.

"Local communities and other interested groups have multiplied these difficulties by tenaciously resisting the abandonment of obsolete plants and service."

Would End Subsidies

At present, they said, "Federal transportation responsibility is so widely and vaguely divided that one branch of the Government may nullify the actions of another."

As another rehabilitation step, they called for the end of Government subsidies, which, they said, "have created waste and favoritism, and substituted Government-created discrimination for the previous discriminatory practices of private monopoly."

As for the railroads, they urged the Government to draw up a plan for consolidating railway facilities and force the "necessary physical and corporate reorganization."

The alternative, they said is "to muddle along indefinitely with discredited concepts and methods—a road that promises to end in Government ownership."

Commissioner

Hook Given Motor Claims Agency Post

President Truman yesterday appointed Frank E. Hook, former Democratic Congressman from Michigan, to be a member of the Federal Motor Carrier Claims Commission.

Hook was an unsuccessful candidate for the Senate in 1948 against Senator Homer Ferguson (R., Mich.) and later challenged Ferguson's election.

Donald C. Cook, 40, a native of Escanaba, Mich., and law graduate of the University of Michigan, was appointed to a five-year term as a member of the Securities and Exchange Commission. The term runs until 1954. Cook will have to be confirmed by the Senate when Congress returns in January.

Other recess appointments:

James E. Friend of Texas, to be assistant director of locomotive inspection.

Huge Non-Vet Scholarship Fund Urged

Kansas City, Mo., Oct. 27 (AP).—United States Education Commissioner Earl James McGrath today proposed a 300-million-dollar-a-year scholarship program for more than 400,000 nonveteran college students.

McGrath also suggested a system of Federal guaranteed loans to college and university students similar to those now available to World War II veterans.

The two proposals, he said, would be a start toward a program to provide higher education to "the full two million or more of persons with college abilities who do not now get to college."

McGrath called the proposals a "civilian bill of rights comparable to the GI Bill of Rights."

He outlined the proposals, prepared by the Office of Education as the possible basis of Federal legislation, in an address prepared for delivery before the Association of Land Grant Colleges and Universities.

The proposals call for scholarships of $600 a year for undergraduates and $1000 for graduate students, scaled upward for those with dependents.

McGrath estimated that the proposed fund would provide scholarships for 400,000 undergraduates and about 37,500 graduates and professional school students. "Academic promise and ability" would be the measures of eligibility.

Baldwin Quits Civil Liberties Union Post

New York, Oct. 27 (AP).—Roger N. Baldwin, director of the American Civil Liberties Union, will resign January 1 to "engage in specialized work in the field of international civil rights."

Baldwin, director of the union since it was formed in 1920, will continue to act for the union. He also will act for the International League for the Rights of Man, a United Nations consultative agency with which the union is affiliated.

The impending resignation was announced yesterday by John Haynes Holmes, chairman of the union's board of directors.

Holmes attributed the resignation to the "increasing concern of the union with the relation of the United States to the problems of international standards of civil liberties."

Singing Star Divorced . . .

Associated Press WIREPHOTO

DEANNA DURBIN IN COURT—Singing Actress Deanna Durbin (left), 26, recently grown plump, arrives in Los Angeles court with Actress Anne Shirley, her corroborating witness, to obtain a divorce from her second husband because he preferred living a continent's width from her. The court awarded her an interlocutory decree. Miss Durbin and Movie Director Felix Jackson, 47, who were married in Las Vegas, June 13, 1945, have been separated since January 6, 1947

Suicide Pilot Dives 2 Hours, Then Uses Gun

Clearwater, Fla., Oct. 27 (AP).—A young aviator bent on suicide stole a small plane and dived it wildly for two hours over a terrorized populace early today, then landed it neatly and shot himself to death.

Police identified the 23-year-old, who had a new instructor's ticket in his pocket, as Samuel W. Watkins of Farmville, Va., where the body was sent for burial.

Police withheld the name of the young man's girl friend whom he telephoned about 11:30 p. m. that he had decided to end his life.

Half an hour later the headquarters switchboard was jammed with frantic calls that an unlighted plane was buzzing rooftops.

The plane once swooped across the Memorial Causeway bridge so low that fisherman lining the rail dropped to their knees.

Time after time citizens reported the plane was diving at homes, the wheels often scraping the top fronds of palm trees.

The pilot made a perfect landing. As the plane stopped, police heard a pistol shot, found Watkins fatally wounded with a pistol by his side.

The plane's gas tank was empty.

Police said investigation revealed that Watkins, veteran, had been in Clearwater for about a year. He recently completed a flight training course under the GI bill. A Clearwater flying school had placed him on a waiting list for a flight instructor job.

Watkins had been working at odd jobs, police said, and appeared to be "moody" in his few conversations with flying friends, who said he was "not the talkative type—sort of a recluse." His death was ruled suicide.

Farmville Man Veteran Of 2 Years in Air Force

Farmville, Va., Oct. 27 (AP).—Samuel W. Watkins, who shot himself to death today at Clearwater, Fla., had served in the Army Air Force for about two years during World War II, members of his family said here today.

After his discharge, he attended Washington and Lee University for a short time and then went to Florida.

Watkins' mother, Mrs. Elizabeth Watkins, was expected to arrive here from New York late today. Funeral services probably will be held Saturday, relatives said.

Engel Dodged Nuptial Night

Chicago, Oct. 27 (U.P.).—A prosecution witness today testified Sigmund Engel, 73, dodged the wedding night with one of his brides because conditions were "not favorable" and there was no blue satin in the bedroom.

He is on trial charged with swindling Mrs. Reseda Corrigan, red-haired Chicago widow, of $8700.

Today's prosecution witness was Mrs. Hazel Orrison, South Bend, Ind., widow and friend of Mrs. Annetta Kubiak.

Mrs. Kubiak, a blond divorcee, yesterday testified Engel married her and then vanished with $5000 of her money.

Mrs. Orrison said she was present when Engel and Mrs. Kubiak were married.

Mrs. Orrison said she went with Engel and Mrs. Kubiak to a hotel.

She said Engel told her the marriage was not consummated because "conditions were not favorable, and Mrs. Kubiak was nervous."

Sharman Too Much for Dad

Manchester, England, Oct. 27 (U.P.).—U. S. Ambassador Lewis W. Douglas admitted today that like any other father he found the activities of his 21-year-old daughter too much for him.

Douglas told a Manchester audience he regretted his wife and daughter Sharman had been unable to accompany him and added:

"My daughter is quite beyond me; there is little I can say about her."

Newspapers and society columnists have pictured Sharman and her close friend, Princess Margaret, as avid night clubbers.

Douglas said he believed he would recover the full sight of his left eye, injured early this year when it was pierced by a fish hook.

The Gallup Poll

Survey Reveals Few Voters Know What 'Statism' Means

By George Gallup
Director, American Institute of Public Opinion.

Princeton, N. J., Oct. 27.—If the Republicans are planning to make "statism" an issue in the 1950 elections they will have to give it a lot more political "sales appeal" than it now has.

Seven in every 10 voters (68 percent) questioned about statism in a national survey haven't the faintest idea what the word means or refers to. A substantial number of those who do venture a guess think it means "States' rights," exactly the opposite of statism.

Only one person in eight interviewed in the survey hit the nail on the head by calling statism either "government control" or something connected with that.

A balanced cross-section of voters in all States was asked:

"There has been some talk lately about 'statism.' What does that expression 'statism' mean, or refer to, as you understand it?"

The replies divided this way:

States' rights	11%
Gov't. control	10
Socialism	3
State pride	1
Miscellaneous	7
Don't know	68
	100%

President Truman has twitted the Republicans by saying that he can't find a satisfactory definition of "statism" and that it is a "scare word."

The Dictionary of Modern Economics gives this definition of statism:

"A theory which maintains that the state should control the major phases of the economic and political life of the people."

Polishes Quickly
GORHAM SILVER POLISH
By makers of Gorham Sterling
Kind to Silver
Washington Representative
Conners Sales Company

More people use Morton's
When it rains it pours
MORTON SALT
Plain or iodized

QUALITY! FLAVOR!
Chicken a la King AT YOUR SERVICE
The original and still the best. Big pieces of chicken and mushrooms in a whipping cream sauce. Buy College Inn, America's favorite name for fine foods.
COLLEGE INN CHICKEN a la KING
COLLEGE INN

YOUR PIES CAN'T FAIL WITH
FLAKO PIE CRUST MIX
Just think! Every pie you bake with Flako turns out perfectly at every baking. That's because the ingredients are precision-mixed. No guesswork, therefore no failures. You simply add water, roll and bake.

Sundaettes
TRADE MARK REG.
Guaranteed by Good Housekeeping
ICE CREAM TOPPING

•More Tea per Bag
•More Flavor per Cup
•More for Your Money
"SALADA" TEA-BAGS

"Come and get 'em for Halloween!"
Breyers
ICE CREAM
Raspberry Tarts
2 for 29¢
15¢ each
Eye appealing! Taste appealing! A perfect dessert! Made of Breyers famous Vanilla Ice Cream—topped with crushed, frozen raspberries and beautifully decorated with whipped cream. Your Breyer Dealer has them ready for you now—in boxes of two, or singly if you prefer.

Money saving get-acquainted coupon!..
LOOK-free for you!
Saves 10¢ on purchase of any 3 packages Snow Crop frozen fruits, vegetables!
Today—compare SNOW CROP for flavor, for price. You'll never be satisfied with any other frozen foods. Clip out coupon. Take it to your dealer. He'll allow you 10¢ on price of any three packages SNOW CROP fruits or vegetables. Be smart! Be thrifty! Start saving with SNOW CROP today!
Snow Crop Baby LIMA BEANS 37¢ 12 oz.
Snow Crop RASPBERRIES 33¢ 12 oz.
Snow Crop French GREEN BEANS 24¢ 10 oz.
Snow Crop BROCCOLI SPEARS 29¢ 10 oz.
Snow Crop GREEN PEAS 25¢ 12 oz.
Snow Crop CUT CORN 22¢ 10 oz.
Thrifty women make cents with...
SnowCrop FROZEN FOODS
Cut out coupon now! Give to grocer today!
10¢ This coupon worth 10¢
when you buy any three packages SNOW CROP Frozen Fruits, Vegetables: Your grocer will deduct 10¢ from the total price in return for this coupon.
Redeemable by customer only up to and including November 30, 1949. Good only in U. S. This offer void in any state or municipality where prohibited, taxed or otherwise restricted.
Snow Crop Marketers, Inc. 445 Park Ave., New York, N.Y.
Dealer: Snow Crop will pay you 10¢, plus 1¢—a total of 11¢—for handling each of these coupons, provided all terms of this offer have been fulfilled. See Dealers' Instruction Sheet given you by salesman.

Candidates Clash At Arlington Rally

Candidates for two seats in the Virginia House of Delegates exchanged pointed accusations last night in a heated debate held before the Fairlington Citizens Association in the South Fairlington School.

Republican Candidate I. Lee Potter charged that delay on acquisition of a site for the proposed North Fairlington school should be placed "where it belongs—namely in the Fairmac Corporation, and on its local attorney, George Damm."

Damm, who is a Democrat, is one of two incumbents running for reelection in the House.

Potter Assails Damm

Potter accused Damm of being "grossly indifferent to the needs of the community." He said that "a few phone calls or a little foresight" would have aided the school board in its "struggle against the red tape and the delay of the Fairmac Corp."

Damm replied that the school site was given by the Fairmac Corp. to the county, and that there were "a lot of reasons why it wasn't done quicker."

He said his record as a "patron of the rent control act of 1946" and of its reenactment in 1948 would prove that he was not representing "big business."

Damm Strikes Back

Damm counter-charged that Potter had lived in the county from 1920 until 1945 before he registered as a Virginia voter, voting before that time in Pennsylvania.

Damm said Potter had voted in 1947 in the Democratic primary, ran as an independent candidate for the county board in 1948 and was now a Republican candidate in 1949.

Potter replied to this: "I don't draw political lines so straight that I let party influence my vote above the man."

J. Maynard Magruder, incumbent Democratic member of the House of Delegates, said it is "disappointing to me that a young man (Potter) in which up to now I had some respect would resort to this type of campaign."

Circulation Chief Feted . . .

The Washington Post

"CONGRATULATIONS" — John J. Corson (center), director of circulation for The Washington Post, receives congratulations at a surprise party given last night in his honor at the Hamilton Hotel. Corson was feted for his role in increasing the circulation of the paper. In the group are (from left) Philip L. Graham, president and publisher of The Washington Post; Joseph P. Savage, jr., country circulation manager; Frank Woodard, assistant circulation director in charge of street sales; Corson; Ray Mason, street sales distributor; Herman L. Lyerly, city home delivery manager; Eugene Meyer, chairman of the board of The Washington Post, and Charles C. Boysen, business manager

Party Group Stumps for Amendments

Richmond, Va., Oct. 27 (AP).—A battery of Democratic Party orators opened fire here today in behalf of the Campbell suffrage amendments and against what one of them termed "false and misleading propaganda" spread by "certain opponents.

The trio of top Democratic nominees spoke to a session of some 150 Democratic committee chairman and members from the Third District.

Attorney General J. Lindsay Almond, jr., delivered the heaviest fire in behalf of the proposed changes, which would repeal the poll tax as a voting prerequisite and make other changes in the constitution. Almond aimed at the opponents in general and at Delegate Robert Whitehead of Nelson County, in particular.

In a speech at Staunton Wednesday night, Whitehead had chided Almond for the latter's "put your trust in the General Assembly" doctrine. The Nelson delegate said Almond had, on occasions, "turned up his nose" at the Assembly and rejected some of its actions.

Says Rights Bill Checks

Without ever mentioning Whitehead by name, Almond took note of a "certain member of the General Assembly who attacked me at Staunton yesterday."

Whitehead's reference to the Bill of Rights shows why people can trust the Assembly, Almond said—because the Bill of Rights checks and guides the Legislature.

As for Almond's rejection of a House resolution directing him to investigate Richmond Newspapers, Inc., the attorney general said that's more proof that constitutional rights will be protected by the law and the courts.

"Certainly we can trust the General Assembly," Almond said. "The opponents say we can't trust the General Assembly but we can trust the Congress . . . Should we let the Congress, with members like Vito Marcantonio, try to control our election laws, or shall the Virginia General Assembly, close to our people, at the grass roots, write our election laws? Yes, I trust the General Assembly."

Want Credit for Washington

Almond charged that opponents of the amendments, who in the past have fought the poll tax, "don't want Virginia to get credit for bringing about the reforms they've cried for—they want the alleged reforms to emanate from Washington."

John S. Battle, the Democrats' choice for Governor, referred only briefly to the amendments in a short talk. He recalled he had expressed his intention of voting for the changes, emphasizing their nonpartisan character, and announced he will issue a statement soon "giving precisely my reasons" for advocating a favorable vote on November 8.

Lieut. Gov. L. Preston Collins, making his first platform appearance in the candidates' current tour of the congressional districts, said he thought the amendments offer "a reasonably fair solution of the problems confronting us and serve as an appropriate basis for resolving our suffrage difficulties."

Recalling he first declared for poll tax repeal over five years ago, Collins warned of possible congressional action.

Falls Church May Eliminate School Auditorium, Cafeteria

The Falls Church School Board will probably eliminate an auditorium and cafeteria in a proposed new high school building to place its school construction plans in line with a $200,000 City Council cut in the board's loan request.

At a meeting last Monday, the council approved a referendum for a $700,000 loan, instead of the $900,000 loan requested by the school board.

School Board Chairman Mrs. Mark Regan yesterday said the board agreed tentatively at a conference Wednesday night to "cut down all along the line" instead of cutting out any major portion of its announced plan.

A high school gymnasium and some kitchen facilities are expected to be included in the new building, but probably not the cafeteria or auditorium. In a proposed primary school, the multipurpose room will probably be cut out, and classrooms limited to four, she said.

Remodeling of the roof and the floor and fireproofing of the present Madison School building is still planned, according to Mrs. Regan, but some other improvements will be eliminated.

Mrs. Regan said the board was told by City Attorney LaRue Van Meter that a loan through the State Literary Fund would be a faster means of getting the school building fund than a bond issue, which might take six months.

She said the board will apply for a loan from the Literary Fund at the December meeting of the State Board of Education, but will probably decide on a bond issue for part of the $700,000 total.

Resident property owners in Falls Church must approve by a majority vote the $700,000 loan in a special referendum to be held Saturday, November 19.

Carry Children Papoose-Fashion, Duke Dean Advises

Omaha, Oct. 27 (AP).—Mothers can eliminate a lot of their worries if they carry their children around with them in papoose-fashion, Dr. Wilburt C. Davison of Durham, N. C., declared today.

The dean of the Duke University School of Medicine said constant companionship between the mother and the child should start at birth.

"Indian and Oriental women carry their children with them at all times and there is less neurotic trouble with the young ones in later years," Dr. Davison said.

Alaskan Defense Bill Signed by President

President Truman yesterday signed legislation authorizing $166,500,000 of defense construction in Alaska and Okinawa.

The projects include housing, sewers, roads, electric power equipment and other improvements needed to maintain defense forces.

Sermon Topic Set

"Joshua Stops the Sun" will be Rabbi Hymen Ezra Cohen's sermon topic at Sabbath services of the Northeast Hebrew Congregation at 8:30 p. m. today in the assembly room of Sherwood Presbyterian Church, 3202 22d st. ne. The sermon is the third in a series on stories from the Bible.

Oregon Group Fought 'Plans,' Doctors Say

Portland, Oreg., Oct. 27 (AP).—A physician for the Northern Permanente Foundation, a prepaid medical plan started during the war by Henry Kaiser, testified for the Government today in its antitrust suit against the Oregon Medical Society.

Dr. Egon V. Ullman testified that three doctors associated with the foundation applied for membership in the Multnomah County Medical Society, but never were accepted.

Ullman said after he became associated with the foundation when he returned from war service he found he could no longer be a cooperating member of the Oregon Physicians Service.

The Government charges that the State medical society sought to monopolize prepaid medical care in the State through the OPS.

Two men testified that physicians in Oregon had opposed medical insurance plans carried out by a fraternal lodge.

Walter Nutting, executive secretary of the Fraternal Order of Eagles here, said there had been opposition to the lodge's providing some medical coverage to its dues-paying members.

Dr. Jerome L. Holzman, medical director of the Eagles' Portland Aerie No. 4, said he was once called before the Multnomah County Medical Society's grievance committee regarding his lodge medical work. No action against him was taken, however.

Square Dance Tonight

Christian Youth Fellowship of Pershing Drive Christian Church will sponsor a square dance at 8:30 p. m. today at Lyon Park Community House.

Postlude

Britten, Pears Team Gives Rare Concert

By Paul Hume

Benjamin Britten, world renowned composer, and Peter Pears, tenor, gave a rare concert last night in Harvard University's Dumbarton Oaks Music Room.

It was the opening of the Friends of Music of Dumbarton Oaks. No more perfect recital could have been arranged for a seasonal premiere. Britten, today's most frequently performed opera composer, is a superlative pianist. Peter Pears has been his principal protagonist for most of a decade.

It is Pears' voice for which Britten wrote the leading roles in his operas, Peter Grimes and Albert Herring. Pears sang the first male chorus in Britten's Rape of Lucretia. Pears, too, has sung Britten's Illuminations, his settings of sonnets by Michelangelo and John Donne, and myriad folk songs from England and France.

It is a handsomely matched team. Each understands and underlines the other's art to perfection. Britten is notably fond of wide leaps in vocal lines. Pears sings such leaps with artistic ease. Britten demands rhythmic singing and sureness in the face of often dissonant harmonies. Pears hurdles any obstacle with a sublime facility.

For both men are consummate musicians. A group of Purcell songs and one by John Dowland opened the recital. Britten provided not only the accompaniments but also the harmonic and textural realizations of the support. In the music of such composers, little actual accompaniment is extant today and the pianist must supply his own conception of what the composer intended.

Staff Honors Post's Chief Of Circulation

John J. Corson, director of circulation for The Washington Post, last night was guest of honor at a suprise dinner party given by more than 100 circulation department employes.

The party celebrated Corson's three years as head of the circulation department and the fact that The Washington Post has enjoyed during the past year the largest circulation gains since the war.

Joining the circulation employes who feted Corson at the Hamilton Hotel were Eugene Meyer, chairman of the board of The Washington Post; Philip L. Graham, president and publisher, and Charles C. Boysen, business manager.

At the party, Graham pointed out that The Post has increased its circulation by more than 7000 for the daily paper and more than 9000 for the Sunday edition. During the past two and one-half years, the publisher said, the daily circulation rose by 29,000 and the Sunday circulation increase by 26,000.

Graham congratulated Corson on his part in the gains showed by The Post, which for the past six months has sold an average of more than 184,000 copies of the daily edition and more than 190,000 copies of the Sunday edition, he said.

At the head table with officials of the newspaper were Frank Woodard, assistant circulation director in charge of street sales, Herman L. Lyerly, city home delivery manager, and Joseph P. Savage, jr., country circulation manager.

Corson, who joined The Post in April, 1945, as research director, is a District native and a graduate of the University of Virginia with a doctor's degree in economics. He was associated with the Richmond News Leader and later served as director of the National Recovery Administration in Virginia.

He became assistant executive director of the Federal Social Security Board when it was first set up, and later served as director of the Bureau of Old Age and Survivors Insurance, and of the U. S. Employment Service.

Prior to his appointment to The Post, he was serving as deputy director general of UNRRA.

PLAN—*From Page 1.*

Plan for D. C. Is Disclosed

tion it is further urged that a suitable auditorium and hall be provided for gatherings and other civic events.

It was recommended that priority be given through immediate action by the appropriate executive authority, to the following:

1. Prompt demolition and restoration of the setting now occupied by temporary buildings erected during World War I and II.

2. Completion of building projects and developments planned for branch agencies of the Federal Government to finish out the central portion of the "seat of Government," the northwest triangle and East Capitol street.

Coordinaed Plan Suggested

3. When decentralized Government centers are proposed, there should be prepared a coordinated and complete plan for the development of the site, such as White Oak, Suitland, Bethesda.

4. Initiation of redevelopment projects designed as steps toward improvement of central, in-town residential areas and the eventual removal of the slum stigma from the Capital-mid-city redevelopment area, Southwest redevelopment area and Marshall Heights.

5. Completion of Baltimore Parkway as passenger car route between Baltimore and Washington with adequate approaches to the District, including a bridge crossing the Anacostia and a distributor route paralleling the river.

6. Construction of a new Potomac River crossing at Alexandria with the connections necessary to fulfill the function of this river crossing as a route providing additional access to the Southeastern part of the District and a bypass to the east.

7. Completion of land acquisition for George Washington Memorial Parkway, followed by a program of immediate construction of roadways.

Zoning Changes Sought

8. Construction of Fort Drive, particularly those sections of the route that will serve as badly needed circumferential connections to distribute traffic moving on radial routes.

9. Revision of zoning regulations to provide for density control.

10. Provision of permanent parking areas.

11. Preservation of places of historic interest. At this point Wurster said he greatly regretted the remodeling of the Senate Chamber and feels "sad when I read that they are taking all the good robust mantels out of the White House. Anything that has been through a war or a fire deserves to be kept," he said.

Wurster, speaking for himself, calling for Washington to be "the pilot city for planning," urged an end to "segregation in schools and a great many other things, so that this city will exhibit a democracy that we can be proud of."

Wurster stressed also that these highlights of the forthcoming comprehensive plan were his own condensations, many of which may be changed before the report is published.

Stressing the need for aggressive attack on slum clearance, he said, "to make a start toward accomplishment of the objectives of decent, safe and sanitary housing for all the population, it is recommended that the 'problem areas' of Washington be set up as areas for redevelopment under the terms of the Redevelopment Act of 1945."

Again speaking for himself, he said the comprehensive plan must include regional participation, and Federal participation, which will establish a policy to set the maximum number of Federal employes in the District.

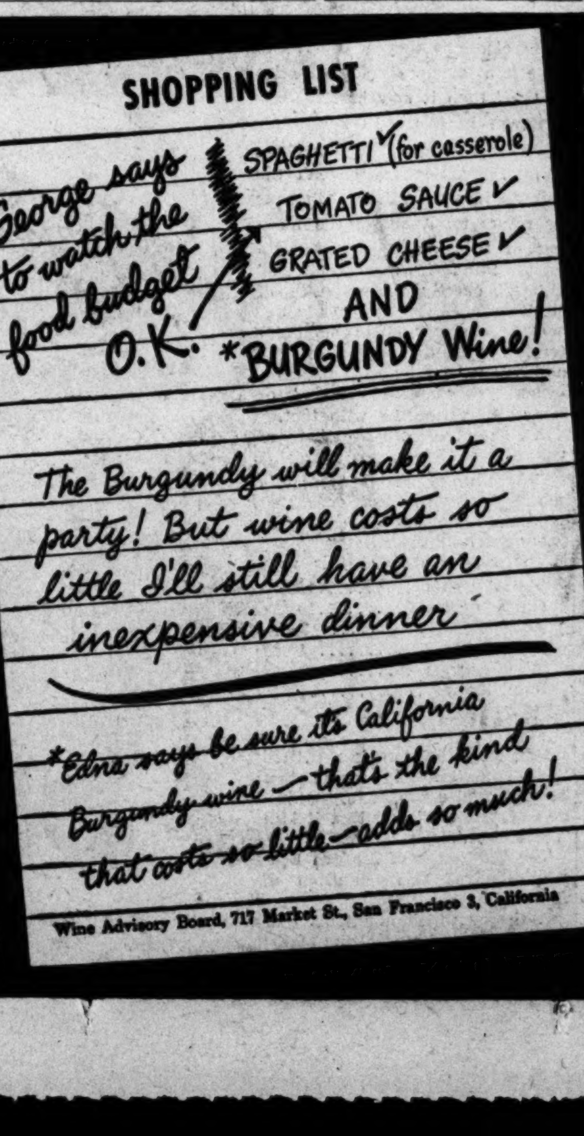

FURNITURE! OPENING SALE
Lamps? Fabrics? Discounts up to 60%
Manning Modern Conn. at L

Call NA. 4200, ask for Circulation, and order Washington Post guaranteed home delivery.

Simon Is Appointed Greenbelt Manager

Walter A. Simon, who has been associated with the Federal Government's housing program since 1936, has been made manager of Greenbelt, the Federally-owned suburban project in nearby Maryland.

The Public Housing Administration announced yesterday that he succeeds Charles M. Cormacki, who became the development's first community manager in 1945. Cormack has been appointed to an administrative position in the PHA central office in Washington.

Simon, who took over Monday, joined the subsistence homesteads division of the Farm Security Administration in 1936, and in 1939 became manager of the Jersey Homesteads project in Highstown, N. J.

Following that assignment, he served in several FSA administrative posts until April, 1942, when he entered military service. He was a lieutenant colonel in the Air Corps when discharged in 1946.

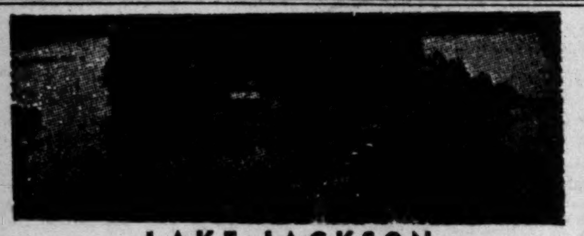

LAKE JACKSON

Washington's only fresh-water lake—situated in virgin forest in the foothills of the Blue Ridge—31 miles from the Capitol. It is a sensibly restricted lodge colony. It is free from mosquitoes and nettles. The healthful, bracing air and the quiet restfulness of its 500 wooded acres make Lake Jackson the perfect place to get away from the hot, crowded city. Excellent swimming, fishing and boating for property owners only. Incomparably enchanting and desirable. Established 21 years.

Lodge sites are from $300 up. Lodge built to your specifications. Lodges from $3,500 up. Terms.

LAKE JACKSON HILLS, INC.

Office Open Weekdays and Sundays Tel. Manassas 97-F-4

False Teeth

Reline loose plates with new cushion plastic. ONE application fits like new for weeks, permits proper chewing. Real comfort! Try Dentur-eze. Money-back guarantee. 59¢ & 98¢ tubes at druggists.

DENTUR-EZE

She, 30; He, 68

Divorcee Tells of Gifts From Racer

Miami, Oct. 27 (AP).—Mrs. Violet V. Bellous told Circuit Court today she was more than a secretary to Millionaire Sportsman Gar Wood and that he promised her she "could be like a queen because I am a king."

Mrs. Bellous filed a "response" to Wood's suit to recover $125,000 in property, cash and bonds he alleged she took from him.

She also returned four $1000 City of Miami bonds she said were all she had left. Wood alleged she "abstracted" $20,000 in bonds and $5000 cash in addition to a palatial home.

Mrs. Bellous is 30, Wood 68.

Mrs. Bellous' answer said Wood gave her $35,000 in bonds and promised to give her $15,000 in accordance with an agreement that she divorce her husband, C. M. Bellous, sr.

'To Her Amazement'

She said she divorced her husband in July, 1948, then joined Wood in Miami.

Later she went to the bank to see if Wood had placed in a safety deposit box the promised $15,000 "and to her amazement found that during her absence that approximately half her bonds had been removed, and not by her."

Then, she continued, she "came to the conclusion Wood was acting like an Indian giver, and moved the remaining bonds to a safety deposit "that could only be entered by herself."

She said she subsequently turned all her bonds into cash except the four of $1000 denomination.

Mrs. Bellous asserted Wood also gave her the $100,000 Davis Harbor residence as a free and clear gift, going with her to the real estate broker to buy it and representing himself as her "uncle." She contended she never saw the $5000 cash Wood's suit said disappeared with the $20,000 in bonds.

Tells of Reconciliation

Mrs. Bellous said she and Bellows became reconciled in 1947, after an estrangement. The response said Wood threatened that if she did not continue to meet him, he would tell her husband of their past relationship. In April, 1948, it said, she agreed to divorce her husband.

River Dredging May Clear Way For Ocean Ships

Dredging operations on the Potomac River channel begun this week may clear the way for establishment of Washington on the itinerary of West Indian and Caribbean cruises.

The Army Engineers announced yesterday that hydraulic pipeline dredges will be working for the next two months in the channel between Smith and Maryland points, Md., about 40 miles below Washington to return the channel to 24 foot depth and 200 foot width.

In June, the Washington Board of Trade Committee on Rivers and Harbors announced that a firm handling cruises into the Southern waters was anxious to dock 10,000-ton vessels here, but could not do so because of the shoals.

During the two-month period of dredging by the Norfolk Dredging Co. of Norfolk, masters of ships were urged to reduce speed and use caution in passing the dredge and pipeline.

Peeping Toms Still Eyeing Lady Godiva

Coventry, England, Oct. 27 (AP). They've had to put a fence around Lady Godiva's statue to keep the Peeping Toms away.

The statue showing the lady, clad only in her tresses and sitting side saddle on a horse, was unveiled last Saturday by Mrs. Lewis Douglas, wife of the United States ambassador.

Jury Frees Arlington Youth Of Charge He Raped Waitress

Charles H. Tapp, 19, of 1302 Lee hwy., Arlington, was found innocent yesterday of raping a 26-year-old Washington waitress.

The jury, under Virginia law, all male, deliberated one hour and 40 minutes before bringing in the acquittal verdict to Judge Walter T. McCarthy.

The girl had charged Tapp lured her to his home under pretext of meeting his parents last July and there raped her.

Tapp testified the girl, whom he had met at her place of employment, a Washington drug store, submitted willingly to his advances.

He told the jury that after a necking session on a sofa in his living room, he left the room to remove his shirt—it was growing warm—and when he returned the girl was still there, having made no effort to leave. More violent lovemaking followed, it was testified.

Tapp's Attorney John Paul Jones, Arlington, read into the record testimony taken at an earlier hearing in which the Rev. Charles William Miller, 83-year-old Baptist minister who lives in the same apartment building as Tapp, declared he heard no outcry during the time the girl asserted she was being raped.

Jones also pointed out that medical examination showed no marks of violence on the girl's body.

The case was prosecuted by Commonwealth's Attorney D. T. Rucker.

Lucky Firsts

Detroit (U.P.).—James Carson scored his first hole-in-one while playing his first golf game of the season, using a new seven iron for the first time.

MANY NEVER SUSPECT CAUSE OF BACKACHES

This Old Treatment Often Brings Happy Relief

When disorder of kidney function permits poisonous matter to remain in your blood, it may cause nagging backache, rheumatic pains, leg pains, loss of pep and energy, getting up nights, swelling, puffiness under the eyes, headaches and dizziness. Frequent or scanty passages with smarting and burning sometimes shows there is something wrong with your kidneys or bladder.

Don't wait! Ask your druggist for Doan's Pills, a stimulant diuretic, used successfully by millions for over 50 years. Doan's give happy relief and will help the 15 miles of kidney tubes flush out poisonous waste from your blood. Get Doan's Pills.

CALVERT'S "CLUB 13" • CALVERT'S "CLUB 13"

Buy Now and Save Over 30%

We honestly believe we have the LOWEST PRICES in the CITY

DE VILLE IMPORTED FRENCH CORDIALS

• Cherry • Blackberry • Apricot • Peach

1.99 ¾ QUART 46 Proof

1940 Vintage • Imported from France

Chateau Haut Brion RED BORDEAUX WINE 1.49 FIFTH

10.5% by Volume

Cash and Carry Quantity Rights Reserved

CALVERT LIQUOR SHOP

2312 Wisconsin Ave. OR. 8888

★ SAVINGS UP TO $5,000 FEDERALLY INSURED ★

budget YOURSELF FOR A happy life

COLUMBIA FEDERAL'S free HOUSEHOLD BUDGET BOOK WILL HELP

Come in for your copy today

Columbia Federal Savings AND LOAN ASSOCIATION

730 Eleventh St. N.W. RE. 7111

Hours: 9 a.m. to 4 p.m. Monday through Thursday. 9 a.m. to 5:30 p.m. Friday.

Member: Federal Savings and Loan Insurance Corporation.

1950 Christmas Club Opens Nov. 14

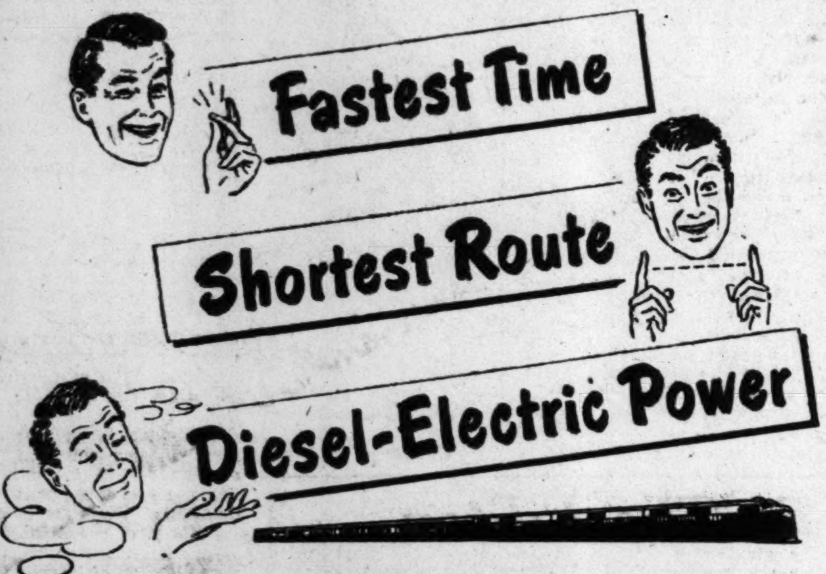

NATIONAL LIMITED • DIPLOMAT TO CINCINNATI, LOUISVILLE, ST. LOUIS

Take your choice of two marvelous B&O streamliners: the National Limited or the Diplomat—and ride in true comfort to your destination.

Both offer a variety of fine accommodations; fast, convenient schedules; friendly lounges; coffee shoppes; radios; Stewardess-Nurses to assist you.

Whether you ride in a reclining-seat coach or a Pullman, you will find B&O adds a personal touch that makes you feel at home . . . and offers besides, those famous "extras": delicious meals, courteous service, and on-time dependability. Take the B&O—always!

SCHEDULES

	National Limited	Diplomat
Lv. Washington	6.30 PM	8.30 PM
Lv. Silver Spring	6.44 PM	8.44 PM
Ar. Cincinnati	7.15 AM	8.55 AM
Ar. Louisville	10.05 AM	11.15 AM
Ar. St. Louis	1.00 PM	3.15 PM

Sleepers offer new-type Roomettes and Double Bedrooms, as well as Sections, Drawing Rooms, and Compartments.

Through service to Oklahoma and Texas

Phone STerling 8100 or SHepherd 4343 for information

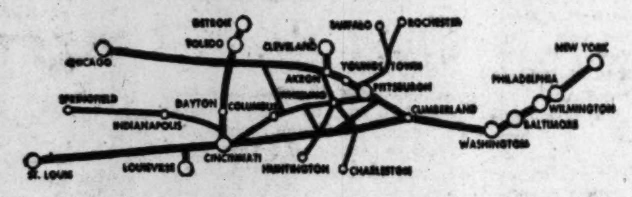

BALTIMORE & OHIO RAILROAD

Those who know . . . use the B&O!

no other whiskey offers so much for your money!

KINSEY 40

Highest Quality—Biggest Value!

KINSEY GOLD 40 — *Rich, Full-Bodied*

KINSEY SILVER 40 — *Light, Mellow*

Blended Whiskey

GOLD: 86.8 Proof. The straight whiskies in this product are 4 years or more old. 40% straight whiskey, 60% grain neutral spirits. 32½% straight whiskey 4 years old, 7½% straight whiskey 7 years old. SILVER: 86.8 Proof. The straight whiskies in this product are 4 years or more old. 27½% straight whiskies 4 years old; 12½% whiskies 4 years old. 60% grain neutral spirits. Kinsey Distilling Corporation, Linfield, Pennsylvania.

NOW . . . *The Lowest Priced Quality Car in America*

THE AUSTIN

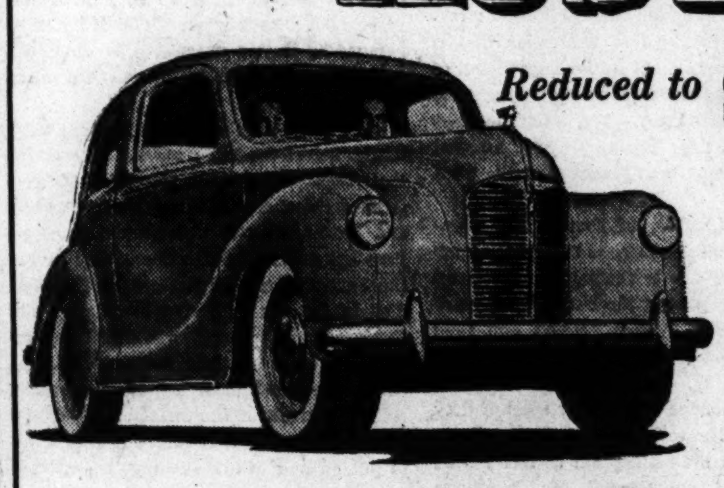

Reduced to $1295

WAS $1520

Delivered New York. Completely equipped with built-in heater and defrosters, double-voltage battery, safe inside center-frame jacking, four forward speeds. NO EXTRAS TO BUY!

You get this great saving because of currency devaluation

Now try to equal these features in any other car for this low price!

- 30 miles to the gallon and BETTER . . . one mile free in every three.
- Powerful 7.2 ratio, high compression, valve-in-head engine.
- Easy cruising at 60-65 miles an hour . . . parks on a dime.
- Hydraulic shock absorbers, independent front wheel suspension, ride stabilizer for a *cushioned, on-the-level* ride.
- *Lower low gear for getting through heavy snow and mud.*
- Heavy gauge steel body, hydro-mechanical brakes, shatter-proof glass for *extra* safety.
- A roomy, family-size car with that added safety factor of heavyweight construction . . . *weighs 2250 pounds!*
- Smart and distinctive . . . luxurious leather upholstery . . . an "eye-stopper" in every detail.
- Superb British craftsmanship . . . from England's famous builder of fine motor cars.

YOU BUY A CAR, BUT YOU INVEST IN AN AUSTIN

AUSTIN SERVICE COVERS THE UNITED STATES AND CANADA. You can drive your AUSTIN anywhere confident that you can rely upon expert, efficient, courteous service. For all AUSTIN dealers have complete stocks of replacement parts . . . employ AUSTIN-trained mechanics to service your car. You drive at ease where you please . . . when you drive an Austin.

Prices similarly reduced on all other Austins

½ ton "Panel Delivery" Van — "Devon" 4-Door Sedan — "Atlantic" Convertible — ½ ton "Pick Up" — "Countryman" Station Wagon

AUSTIN *of England*

JACK PRY
1747 Connecticut Ave.
1539 Pennsylvania Ave. S.E.
Washington, D. C.

MANHATTAN AUTO & RADIO CO.
Both Sides of
7th and R Sts. N.W.
Washington, D. C.

The Washington Post
Registered in U. S. Patent Office

An Independent Newspaper
Published every day in the year by
The Washington Post Company

EUGENE MEYER, Chairman of the Board
PHILIP L. GRAHAM, President and Publisher

HERBERT ELLISTON .... Editor
ALEXANDER F. JONES .... Assistant to the Publisher
JAMES RUSSELL WIGGINS .... Managing Editor
CHARLES C. BOYSEN .... Business Manager
DONALD M. BERNARD .... Advertising Director
JOHN J. CORSON .... Circulation Director

The Associated Press is entitled exclusively to use for republication of all news dispatches credited to it or not otherwise credited in this paper and local news of spontaneous origin published herein. Rights of republication of all other matter herein are also reserved.

1337 E Street N.W., Washington 4, D. C.
Telephone NAtional 4200

Offices of National Advertising Representatives
New York .... 270 Madison Avenue (16)
Chicago .... 360 North Michigan Avenue (1)
Philadelphia .... 225 South 15th Street (2)
Detroit .... General Motors Building (2)

CARRIER DELIVERY
City Zone

Daily and Sunday		Sunday Only		Daily Only	
One week...	$ .30	One week...	$ .10	One week...	$ .20
One month..	1.35	One month..	.45	One month..	.90

Elsewhere

Daily and Sunday		Sunday Only		Daily Only	
One week...	$ .35	One week...	$ .15	One week...	$ .20
One month..	1.50	One month..	.65	One month..	.90

BY MAIL—PAYABLE IN ADVANCE

Daily and Sunday		Sunday Only		Daily Only	
One year..	$18.00	One year....	$7.80	One year...	$10.40
Six months..	9.00	Six months..	3.90	Six months..	5.20
Three months	4.50	Three months	1.95	Three months	2.70
One month..	1.50	One month...	.65	One month...	.90

Rates to Foreign Countries will be furnished upon request

Entered at the Postoffice, Washington, D. C., as second-class mail matter.

Friday, October 28, 1949

District Spending

Budget Director Fowler warns that the District must either go slow on spending or face an increase in tax rates. He points out that legislation enacted at the last session of Congress will add 8.5 million dollars to the cost of running the District government during the next fiscal year. Most of that increase consists of pay raises granted municipal employes. Though amply warranted, these additions to salaries will absorb a large part of the increased revenues obtained from the sales tax and leave comparatively small sums available for other purposes. Since Washington operates on a pay-as-you-go basis, the budget director's admonition is fully justified.

Nevertheless, *The Washington Post* deplores the necessity of going slow on long overdue expenditures for new schools, welfare institutions, sanitary facilities and other capital improvements made necessary by the rapid wartime expansion of Washington. Nor do we think that capital outlays of this kind should be speeded up by paring outlays for essential operational costs. For the work load of the District government has increased with the increase of population; the number of people on public assistance rolls has risen; departments and regulatory agencies are understaffed and handicapped by inadequacy of funds. In short, if the District government is to meet the needs of the present and the future, expenditures will inevitably increase.

In our opinion, the solution of the District's financial problem does not lie either in drastic economies that would impair governmental efficiency or in adding to the already heavy burden of local taxation. It lies rather in a change of policy that would permit the District to borrow a good share, if not all, of the funds needed for capital improvements. Barring substantial increases in the Federal contribution to the District, borrowing is the only feasible means of speeding up long-delayed improvement projects without imposing intolerable burdens on taxpayers or handicapping the District government by cutting down appropriations for other essential purposes. Unless Congress consents to abandon the present pay-as-you-go policy, therefore, it is our conviction that the District will be faced by a growing gap between the cost of an efficiently run municipal government and the tax revenues available for meeting that cost.

Go It, Bear

Commenting some weeks ago on the New York senatorial election contest, we observed that "both the major parties in New York deserve congratulations for offering the public a choice between two men of the standing of former Governor Lehman and Senator Dulles." We said this, of course, in anticipation of resolute yet dignified campaigns by both men which would elucidate for the voters of New York the real political issues entailed in a choice between them. The event, we confess, has somewhat disappointed our expectations.

Senator Dulles, the candidate of a party which has lost four successive presidential elections by adhering to the campaign strategy of calling the incumbents Communists, has been able to find nothing more significant to say about Governor Lehman than that he is soft about communism. Governor Lehman, on the other hand, appears to have centered his appeal to the people on the accusation that Senator Dulles is a religious bigot. The absurdity of these charges is matched only by the absurdity of grown "statesmen" hurling them at each other with all the earnestness of one small boy daring another small boy to knock a chip off his shoulder. Nobody has yet adopted "So's your old man" as a campaign slogan. But this would be quite consistent with the intellectual level of the contest so far.

Both Governor Lehman and Senator Dulles, you will remember, were extremely reluctant candidates. They were dragooned, or gave the appearance of having been dragooned, into making the race by their respective parties. But what dragooned these respected and distinguished public servants, the former now 71, the latter past 60, to conduct themselves like a couple of hogwallow competitors for the post of game warden remains entirely obscure. They have resurrected even the most vulgar campaign tricks of the gaslight era. Senator Dulles challenged Governor Lehman to debate (remember Lincoln and Douglas?) which the Governor sensibly declined. So the Senator [illegible] keeps an empty chair on the platform at all his campaign rallies. This is something which, as far back as the turn of the century, the boys in the back room would have referred to as pure corn.

The outcome of this New York slugging match is of more than casual interest to Washington, since the winnah will take his place among the rulers of this occupied and subjugated community. We do not presume, however, to advise the voters of the great, independent Empire State as to their choice—save to suggest that a write-in vote for anyone they can think of past political puberty might, in the circumstances, be a very good idea.

A Blunt Choice

Secretary Matthews put a blunt choice before the President in recommending the summary transfer of Louis Denfeld from his post as Chief of Naval Operations. If the recommendation had not been accepted, the President would certainly have been without a Secretary of the Navy. Mr. Matthews wrote that "a continuance of such a condition [the retention of Admiral Denfeld] would be intolerable to me as Secretary of the Navy." He preceded this statement by saying that the administration of the department would be "utterly impossible" in present circumstances. Mr. Truman, who is President of a country dedicated to civilian supremacy, had no alternative but to approve Secretary Matthews' action.

Another crisis will be recalled of a similar nature, one that occurred in 1912, when Mr. Stimson became Secretary of War. Maj. Gen. Leonard Wood, the new Chief of Staff, was attempting to implement the new concept of a general staff, a concept with which Mr. Stimson agreed. The chief foe of the move was the Army Adjutant General, Maj. Gen. Fred C. Ainsworth. Early in 1912, the conflict came to a head with submission of a memorandum by Ainsworth "so grossly insubordinate that as soon as he read it Stimson realized that the time for drastic action had come."

Secretary Stimson brooked no foolishness. After consulting with Army legal authorities, he learned that there were two disciplinary means available: administrative punishment and court-martial. He chose the latter, for, as he says, "When I had to deal a blow, I believed in striking hard." The court-martial of a high-ranking general officer presented difficulties, for it was necessary that the board be composed of officers of similar rank. Mr. Stimson called upon a number of retired generals to serve on the court. This, however, proved unnecessary, for, confronted with the prospect of such decisive action, General Ainsworth backed down and requested retirement. In evaluating the result of the ouster, Secretary Stimson observes: ". . . it enabled the department to work as a harmonious team and it dealt a death blow to the idea that any one member of that team could run his office for his own personal advancement."

The impression will be created by the demotion of the Chief of Naval Operations that Admiral Denfeld is a tough guy. Nothing could be further from the truth. He is gentle, with a dislike for the infighting that has marked intraservice and interservice relations for years, and has hitherto shown an anxiety to get along with people. Actually the Navy intransigents had felt that they were ill served by the admiral in their struggle against the kind of unification that is now being carried out in the Department of Defense. The diehards had openely accused "Louie" of being soft. Yet, when the chips were down at the Vinson hearing, Admiral Denfeld became the spearhead of the dissidents!

Admiral Denfeld, of course, had every reason to speak his piece to the Vinson Committee, since his testimony had been requested. This is not the issue in Secretary Matthews' mind. What bothers him (and we mentioned it ourselves in an editorial on October 17) is that Admiral Denfeld was recommended for another spell of duty as Chief of Naval Operations as recently as August 2 on the assumption that "we were in complete agreement." Mr. Matthews scarcely conceals the chagrin and astonishment which he felt when he realized from Admiral Denfeld's evidence that they were separated by a wide gulf. Here there is a hint of lack of good faith on Admiral Denfeld's part to explain Mr. Matthews' description of the situation as "intolerable." It was not till the Vinson hearing that he knew that Admiral Denfeld was among the officers he found on assuming office who showed "definite resistance" to "accepting unification of the armed services, notwithstanding the fact that it was established by law."

It is all very sad, for Admiral Denfeld has had a very distinguished career, mainly in the submarine branch, and is esteemed by a wide circle of friends in civilian as well as in service circles.

Clay And McCloy

Both General Clay and Mr. John J. McCloy are pressing for a quick end to the servitudes in which Germany is held under the occupation statute. Both want the allies to take the initiative, so as not to give the appearance, now that a false-face government has been set up in Eastern Germany, that, in General Clay's words, the allies are "currying favor." This was the impression that one got from some of Mr. McCloy's first reactions to the emergence of the East German government. It arose from a leak of conversational remarks which the High Commissioner made about dismantlement. Now he has come out with a proposal which would absorb that problem—a problem, incidentally, which is such only because of the lapse of time. The project is European control of the heavy industry in Western Europe—a project which Mr. McCloy advocated in the days when he was head of the World Bank and which he wanted the World Bank to finance. The McCloy and the Clay views are interrelated; it is premature to talk about a return of sovereignty to the Germans until the effort is made to fit Germany into an economically integrated Europe.

The McCloy statement seems to have irked the British, not, they say, out of antipathy to the European plan, but because there had been no preliminary discussion. They think the High Commission should be a unit, in saying this they may only be rebuking Mr. McCloy for his talkativeness. Americans will not be worried about either the rebuke or this view of the functions of the High Commission. What they will want to know is the authority for Mr. McCloy's statement. He is subject to the State Department's authority, though, as a High Commissioner, he must have more leeway than an ambassadorial appointee. In this case the wonder will be whether he is flying a balloon on his own or whether he is flying one in behalf of the State Department. We hope the latter. It would be a comfort to know that after so much backing and filling on Germany, the State Department has grasped what to us has always been the heart of the problem of dealing with a truncated Germany, viz, the Europeanization of the Ruhr and neighborhood. This is a much more fruitful approach to economic integration than the one that is said to be advocated in ECA for a free trade and currency area in western continental Europe.

Steel Stalemate

Chairman Irving S. Olds of the United States Steel Corp. says that his company is willing to resume negotiations with the steelworkers' union. He even hints that his company might be willing to increase its contribution to the pension fund. Unfortunately, after making this offer, Mr. Olds proceeded to restate all the arguments against noncontributory pensions which is the real issue in dispute. It is, he says, "not financially possible" for American industry to pay the entire cost of social insurance. "Furthermore, there is no limit to what the union or the worker can ask—if it is entirely on the basis of somebody else playing Santa Claus." Then, as if bent on stiffening Mr. Murray's unyielding attitude on the pension issue, he adds that he doesn't know how the strike is going to end "unless Mr. Murray gets off his high horse and talks sense."

We agree heartily with the arguments advanced by Mr. Olds against noncontributory pensions and sincerely hope an agreement can be reached that will protect the principle of contribution for which the industry is fighting. As we have suggested in previous editorials, it is not impossible to work out a compromise that would protect the industry from the danger of being saddled with an unsound pension system. But Mr. Olds' verbal assaults are not calculated to improve the chances of a negotiated settlement. On the contrary, they actually invite counterblasts from Mr. Murray. For Mr. Olds and other top executives of U. S. Steel will some day be in receipt of noncontributory pensions of $50,000. The fact that these "Santa Claus" pensions are called incentive payments by Mr. Olds does not alter the fact that they are the kind of annuities that the union is demanding for rank and file workers. If the steel industry is sincere in its desire to negotiate a settlement of its dispute with the union and avert Government intervention, it could do a great deal to bring Mr. Murray off his high horse by persuading its top executives to relinquish their rights to such huge noncontributory pensions.

Both sides have erred by fighting their battles before the public instead of reserving their arguments for the privacy of the conference chamber. A truce to name calling and broadcasting of ultimatums by executives and union officials alike would increase the chances for a settlement of the steel dispute through collective bargaining. In that event, the resumption of direct negotiations, which are likely to be prolonged, should be conditional on the immediate return to work of the strikers. Otherwise the Government will be forced to take action to put an end to a tie-up that has already caused great damage to the country's economy.

Keep The Draft

The Army's announcement that it will release all draftees to the reserves by February may promote a cry to wipe the draft law off the books. To our mind precisely the opposite ought to be done—the draft law ought to be extended past its expiration date of June, 1950, even though the need for current inductions has receded. The law is working exactly as intended; the Army has used it when necessary and has suspended inductions when its personnel needs have been met by other means. The present decision results from the smaller Army strength permitted under the budget, plus the effect of the military pay raise in encouraging career enlistments.

It is, of course, preferable to have an entirely professional Army as now contemplated. But it is impossible to tell what future needs will be or how quickly they will arise. It is the part of common sense to keep draft legislation in reserve for immediate use to avoid the lengthy political haggling that has arisen in the past. Certainly the Army's present action is evidence of the good faith with which it has used the draft.

CYCLE

Of all of my life,
This is the nub:
You are the wheel,
I am the hub,
As you turn
So too turn I,
Now pressing earth,
Now facing sky.
Forever we
Traverse the ground
Variant in
Unvarying round.

WILLIAM A. BREWER

Exploration

Jet Defenses In Sweden

By Marquis Childs

Uneasy Neutrality

STOCKHOLM, Sweden.—At Linkoping, not far from Stockholm, you can see a sample of what the world of tomorrow threatens to be like. It is a modern airplane factory built 100 feet underground.

The Saab plant is cut out of solid rock, but except for the absence of windows you would not know that you were beneath the surface of the earth. The concrete walls are painted a pale yellow and the ceiling chandeliers diffuse an even light throughout the big workrooms that are on two separate floors. In each room is a device like a large clock that records the weather and the temperature aboveground.

In this unique plant some 700 workers are making jet fighter planes. The air intake system is so constructed that it can be shut off for 24 hours in the event of emergency without causing discomfort to the workers.

Above the ground another 3000 employes are working at less vital tasks of assembly, including the production of a new type transport plane called the Scandia. If war should come, this work of assembly above ground would be immediately diffused to secret areas in accord with detailed plans long since prepared.

THE SWEDES are proud that, thanks to their organizing capacity and their technical skill, they have the fourth largest air force in the world, coming next after Britain and ahead of any other European country. The declared strength of the force is 33 fighter squadrons, of which 9 are equipped with jets, 12 ground-attack squadrons and 7 reconnaissance squadrons. The announced speed of the new jet fighter now being put into production is 700 miles an hour.

At best, of course, this must seem in terms of total warfare a small token of intention. Defending Sweden's position of armed neutrality, Defense Minister Allan Vought expresses the belief that even in the event of war between East and West, Russia would hesitate to attack this country. Such an attack could be held up for from two to three months, according to the Defense Minister.

Outside observers take a far more skeptical view. They put the period of resistance as low as 12 days.

Vought is aware, of course, of the uneasiness many Swedes feel over the policy that has kept Sweden out of the Atlantic Pact. He knows that many officers of the general staff were in favor of joining up with the Atlantic Alliance since they realized that only in this way could they get the kind of technical assistance essential to advance Sweden's defenses.

But he continues to voice his faith in the neutrality policy. In a talk with me he expressed the view that Sweden could buy with hard cash the necessary supplementary arms. The Western powers, as he put it, would not "blockade" Sweden by refusing to sell to a nation outside the pact.

THIS ignores the scarcity of essential equipment that prevails both in Britain and the United States. It ignores, too, the resentment that some American officials feel at Sweden's firm stand for neutrality. They hint that it may be too late for Swedish participation in a defense plan.

In Vought's interpretation, the Scandinavian peninsula will not in another war have anything like the importance it had in the last one. With long-range bombers like the B-36, bases for short-range bombing will not be essential.

He rejected emphatically the suggestion of some critics that Sweden would be likely to accept again the neutrality of World War II when Germany demanded and got the right to transport occupation troops across Sweden to garrison-occupied Norway. That, according to Vought, could never happen in a conflict between East and West. An attack on Norway or Denmark would bring Sweden into a war and then presumably the Atlantic powers would not—or could not for practical and strategic reasons—permit Sweden to go down unaided.

You hear very little about these matters here. The conviction expressed by almost everyone with knowledge is that Russia does not want a war now; that, in fact, Russia very much wants peace or what passes in these troubled days for peace. Therefore, since it is inconceivable that the United States or Britain should begin a war, there will be peace. But even as they say this, they look nervously to the East and add, almost as though it were a ritualistic formula, that, of course, no one knows what Moscow will do.

Letters To The Editor

Communications must be addressed to the editor and must carry the complete name and street address of the writer, though pen names will be permitted at the editor's discretion. Letters of less than 200 words will be given preference, and all letters are subject to condensation. No communication can be returned.

Navy Testimony

We of the Naval Academy Alumni Association are most concerned with the rumored possibility of any serviceman, naval or otherwise, being disciplined for appearing before a congressional committee. We feel everyone should understand that an appearance before a congressional committee obligates that individual to answer as best he can all questions of the committee.

The talk is of disciplining or purging these officers who appeared before Congress and did their duty by testifying as to facts and opinions that everyone should be concerned over. Certainly the 3,500,000 persons who were in the Navy during the combat period want their former leaders to tell all the facts. In fact, this applies to any individual of any branch of the Government called before a congressional committee.

Thousands of Naval Academy alumni in civil life are greatly disturbed over the threat or rumor. Most of them know that the present study by Congress is vital to the country and that if the next war, if there is one, is not to be on our shores, it will require a Navy to carry on the fighting across the seas.

Twice before we have had the greatest Navy in the world, and twice we have seen it dissipated as an economy move, then rebuilt at great expense to win wars that need not have been. The first was after the Civil War when our fleet had blockaded 2000 miles of coast and had a battle fleet that conquered the most powerful forts. It also commanded the seven seas.

The second time was after World War I when our wonderful fleet was cut back by destroying ships while other countries tore up blueprints, and some violated the spirit of the Washington Conference in every possible way. So we let our power weaken and invited aggression.

Whether or not there is to be a third time should be faced by the entire Nation through Congress. But we will never forgive the Navy if its heads do not give the facts to properly constituted authority. That is the greatest danger now and we want the facts.

Wednesday's press carried a strong letter by Congressman F. Edward Hebert of Louisiana, a member of the committee, addressed to Congressman Carl Vinson, the Chairman, on this subject that seems to be as important to Congress as to the services themselves.

GLENN O. CARTER.
President, U. S. Naval Academy Alumni Association.
New York.

Editor's note: This letter was written before the announcement of Admiral Denfeld's transfer.

Jews In Iraq

Wide publicity is given in United States papers, including *The Washington Post* of October 16 and 24, 1949, of certain reports regarding the Jewish community in Iraq.

The Jewish community in Iraq, which has lived there for 2000 years, enjoys the same rights and is under the same obligations as other Iraqi citizens. This community is very prosperous and its standard of life is relatively high, which could not be a result of persecution and discrimination.

The current outburst of allegations originating from Tel Aviv, though calculated to raise the morale of the Israeli population and maintain the persecution theme which is intended to augment United States contributions which have lagged somewhat lately, does incalculable harm to the Jewish community in Iraq. It fosters a feeling of discontent among them and a sense of separateness from the mass of the population which they never experienced in the past, and it is likely to antagonize the mass population of Iraq against the Jewish community which will be extremely detrimental to the amicable relations which have prevailed between Jews and gentiles in Iraq.

The news of an alleged agreement by Iraq to accept 100,000 Palestinian refugees for an equal number of Iraqi Jews to go to Israel is equally untrue and originated from Tel Aviv, where such rumors are generally produced.

In Iraq, where no Communist Party is allowed, the government has been active recently in pursuing Communists and subversive agents among some misguided citizens. Some of them may have been Jews as well as citizens of other faiths. This cannot be construed as a campaign of terror against any community especially as it was conducted with due process of law which has been made public.

Even the United States, where the Communist Party is not banned, found it necessary for security reasons to sentence some of the leaders of that party to prison; some of them may have been Jews, but the United States could not be accused of anti-Semitism.

ABDULLAH I. BAKR.
Minister and Charge d'Affaires of Iraq.
Washington.

Poll Tax Trap

The Virginia "machine" has done it again! Not content with their effort in the recent national election to control the vote of every citizen of this Commonwealth, and faced with the possibility of a Federal law repealing the poll tax, they rightly concluded that it would look a lot better and be a lot safer if they were the first to initiate repeal of the poll tax (with restrictions, of course).

The Campbell committee was formed and made a report. Although this report actually praised the principle of the poll tax, nevertheless, it recommended its repeal. Why this inconsistency? That was the bait! The poll tax was to be repealed.

The trap was in lengthening the period between the final day of registration and election day; in requiring annual registration; in the provision that the General Assembly could require that a tax be imposed for school purposes if it deemed fit; and, under Section 20, that a voter be required to "meet such tests as to literacy and *such further requirements* as the General Assembly may prescribe."

And that is the tax *reform* on which the people of the State of Virginia must vote November 8. For many years, I have been opposed to the poll tax on principle but I would rather fight it out later on than to be at the mercy of a legislative body that has already shown itself so negligent of the people's rights.

EDWIN W. MAPHIS.
Charlottesville, Va.

Truman's Inaction

Isn't it a pretty picture to see H. Statism Truman and his Government doing nothing but talk while the coal and steel strikes more and more throttle the Nation? DELCEVARE KING.
Quincy, Mass.

"Force And Violence"

In your October 23 editorial, "On Force And Violence," on occasion of the trial of the 11 Communist leaders in New York, you stated with admirable precision the problem presented to democratic nations by communism. They are compelled by the danger of communism to increase the power of government and its police and thus to become more and more like a Communist government.

I submit that the problem is identical with the fundamental problem of our era, the peace problem. Communism would be not the slightest danger to our democracy unless it were backed by Russia. The possibility of war transforms the Communist Party into a potential fifth column. The situation is but a new application of the old experience that democracy cannot, in the long run, live in a permanent climate of war.

A world organization with power to secure peace is the only satisfactory answer to this, as to all other problems which are rooted in our international insecurity.

WILLIAM ESSLINGER.
New York.

Adoption Agencies

On October 15, an article appeared in your newspaper headed "Agencies Match Babies to Adoptive Parents." This article was obviously written in an effort to raise funds for the agencies, which is a worthy objective, but the reporting was so one-sided. Those of us who have not gotten our children through the agencies have not done so with good reason and object to the term "back-of-the-fence way." To get a baby at birth with the consent of the natural mother is perfectly legal and if the case is handled by a reputable lawyer, is taking no more chances than getting a baby through an agency.

Those parents who are anxious to have their background and I. Q. matched and are willing to leave the selection of a baby to the agency will find them very cooperative. However, recent studies have shown that a child's I. Q. rating will become higher if the child is placed in a superior environment, also that a child tends to acquire the characteristics of its adopted parents rather than its natural parents.

Agencies will not place babies for adoption at the time of birth and that is the main reason why so many of us prefer to go through agencies after we have gotten our babies and not before. I have talked to foster mothers who are keeping children for the agencies and have been told that they do not allow themselves to become emotionally attached to these children, because they know they are keeping them for study and only until they can be placed for adoption.

There is always the big question asked, "Suppose the child is mentally abnormal?" It takes many months for adoptions to become final and a medical authority has to testify in writing as to the child's mental health. Agencies are still hesitant to place children who are not physically perfect for adoption even if the new parents are willing to have them and care for them. Don't these children need love and affection as much or more than the physically perfect child? A great many physical defects can be corrected with proper care and medical aid.

We don't like the term "back-of-the-fence way," but if that is the term that must be used it is one way to have a wonderfully interesting, happy family.

MRS. CHARLES C. SMITH.
Vienna, Va.

4th St. Traffic

In addition to the facts of my October 21 letter on the traffic situation on 4th st. near Howard University, I can cite many other serious problems concerning the flow of traffic in this section. There are no signs warning drivers of a school in this section; there are no crosswalk markers; there are no lines for traffic for making right and left turns and, of most importance, there are no street lights burning from the corner of 4th and College to the extreme end of the McMillan Reservoir.

I am sure that there are many anxious parents who would like to see this section made safe for their beloved ones.

LAWRENCE A. HILL.
Washington.

Matter Of Fact

By Joseph and Stewart Alsop

Dimensions Of The Deficit

VERY FEW people realize, as yet, what a staggering deficit the next Federal budget is likely to show, even after the gizzard has been cut out of the American defense program. Present forecasts are, in fact, that expenditures will outrun revenue by at least five billion dollars and perhaps by seven billion dollars

The growth of the expected deficit is largely the result of the drop in anticipated tax collections. Predictions of tax income for next year are down to somewhere between 37 billion dollars and 38 billion dollars, and even this prediction is considered optimistic in some quarters.

In order to keep the deficit within limits, President Truman has not only ordered the weakening of this country's defenses in the year of the Beria bomb. He has also made stringent cuts in the special types of outlay, like rivers and harbors, which are beloved by Congress. Even so, as matters now stand, he will almost certainly ask Congress to spend $42,500,000,000 or a little more. And since Congress is always generous in an election year, many of the President's requests are likely to be exceeded rather than reduced.

Obviously, the expectation of such a deficit poses a massive problem of national policy. Unfortunately, however, the Truman Administration contains no economic high command capable of solving such problems. The President's economic decisions are made, in truth, on an eclectic system, with a little borrowed here from Secretary of the Treasury Snyder and a little borrowed there from Economic Councillor Leon Keyserling, and so on. Where the borrowing will be done this time, no one can foresee. Thus instead of a real national policy for dealing with the deficit, it is only possible to report the existing conflicts of view.

ON THE one hand, each succeeding year of Federal budgetary unbalance has added to the fervor and somewhat increased the strength of the Administration's economizers. The economizers have now lost one of their most important leaders, the former chairman of the Economic Advisory Council, Dr. Edwin Nourse. But they are still plugging for sharp cuts in spending, particularly in the foreign and defense fields. And some of them are also urging tax increases.

Judging by the 13-billion-dollar spending ceiling the President has imposed on the military services and by his recent indorsement of higher taxes, the Administration economizers have recently been making progress at the White House. Two obstacles confront them, however.

First, the President is not yet ready to hurl his entire foreign and defense policy into the discard, which in turn means that he has had to accept the necessity of the Federal deficit of at least five billion dollars mentioned above. Second, no conceivable program of tax increases that Truman can propose and force through Congress will ever raise enough money to meet this entire deficit. Thus the gap between income and outgo may possibly be narrowed, but the Administration economizers can never give effect to their real policy, which is to balance the budget.

ON THE other hand, although the phrase "crackpot New Dealers" is nowadays used with a a straight face at the White House, the Truman Administration still contains a few of this vanishing species, who strongly oppose the economizers. The two remaining members of the Economic Advisory Council, Messrs. Keyserling and Clark, belong to this group. Judging by the analysis of the national economic situation in the council's most recent report, it seems unlikely that such Keynesian economists will go along, at this time, either with demands for massive tax rises, or even with the kind of economy that the tentative Truman budget now provides.

This is because the surviving Keynesians hold that the country is in a mildly recessionary situation, with unemployment growing gradually. They hold further that this situation can be rendered considerably more acute, either by such external factors as prolongation of the steel strike or by unwise tax and economy policies. A new goal of a national product of 300 billion dollars and a budget balanced by the vast increases in tax revenue that result from vast increases in national income are currently being talked about by these men as the antidote to the program of the economizers.

The President may be expected to gibe the ship of state in this sort of direction if business really gets bad and joblessness really spreads. Meanwhile, in effect, Truman is steering neither the course recommended by the Keynesians, nor the course recommended by the economizers.

His compromise course places the President, furthermore, on the defensive with Congress, where the number of members who understand Keynesian theories could easily hold a rally in the average kitchen of a modern speculative housing project. The members of Congress are likely to ask why great sums must still be spent on foreign policy if it is safe to cut defensive expenditure. The congressional economy drive will be aimed straight at ECA. It is not pleasant to contemplate where the resulting debate may lead.

GRIN AND BEAR IT — By Lichty

"Makes you proud of American ingenuity and know-how when you consider that all this money comes from people who said they didn't have any . . ."

Railroad Wreck Brings Death After Family Tragedy Strikes

Kalamazoo, Mich., Oct. 27 (AP).—The dull leaden ache was still heavy in Bill Freeman's mind as the night freight raced southward.

Within the past three weeks the 28-year-old brakeman had lost almost everything worth living for.

Was he thinking of that morning he returned home from work to help arrange the furniture in his new house? It was the first real home he and his young wife Robinette had had since their marriage.

Horror-struck, he found Robinette with a bloody knife. She had slashed their two small children to death.

This week doctors ruled her insane.

Freeman was doing the run last night on overtime. The 14-car New York Central train was on a special trip, carrying produce to Kalamazoo.

Freeman was sitting in the cab when suddenly he felt a lurch. The locomotive flew from the track, plunged down a 20-foot embankment and turned end over end.

Scalding steam bit into Freeman's flesh.

Worming his way out of the wreckage, he saw six cars derailed. He worked with rescuers to remove the body of Engineer Harry L. Kelley, pinned in the cab.

They took Freeman finally to a hospital.

At 1 p. m. today, 12 hours after the wreck, the hospital reported Freeman had died.

4 Victims Identified

Toronto, Oct. 27 (AP).—The bodies of four more victims of the September 17 fire that destroyed the steamship Noronic at its berth here have been identified, coroner's officials said today.

Group Scores 'Brotherhood Week's' Name

The American Council of Christian Churches yesterday urged a change of the name of Brotherhood Week to Good Neighbor Week.

Brotherhood Week, sponsored by the National Council of Christians and Jews, is celebrated throughout the Nation each spring with a series of special intercredal and interracial events.

Emphasis on brotherhood, the council said in a resolution adopted at its eighth annual convention at Grace Baptist Church, 9th and South Carolina ave. se., "plays directly into the hands of the forces in the land which exploit the emphasis to promote a socialistic society which would destroy the free economy of the United States."

Such a concept of brotherhood, the council contended, cannot be found in either the Old Testament or the New Testament, "but the emphasis in the Bible upon being a good neighbor and a responsible citizen is an obligation upon us all."

Eighty-five delegates are attending the sessions of the council. It is composed of representatives of 16 evangelical Protestant groups representing a membership of 1,500,000.

If the NCCJ does not change the name, the resolution said, the American Council will establish a Good Neighbor Week at the same time each year to "prevent a monopoly and the sole exploitation of the free radio time and press, etc., for propaganda aiding the socialization of the United States in the name of 'brotherhood.'"

A publication from headquarters of the Methodist Church was condemned in another resolution for its alleged support of "state socialism and outright governmental control of all industry."

The council urged the membership of the Methodist Church to "arouse themselves and awaken to the danger which confronts a free America and even though that danger stems from their own denominational headquarters to arise in this hour of crisis and make known their insistence upon their loyalty to the historic principles of true Americanism."

63d Infantry to Meet

The 63d Infantry Division Association will meet tonight at 8 o'clock in building 246 (across the street from the Post theater) at the North Post, Fort Myer, Va.

Needs Point Mission, Says Church Leader

"The mission of the church now is wherever human social or spiritual needs exist," Mrs. Wallace N. Streeter, president of the Washington Council of Church Women declared yesterday.

Mrs. Streeter, who spoke at the final session of a three-day missionary institute sponsored by the council at the First Congregational Church, asserted that "cooperation for a Christian Nation is everybody's job."

Earlier, women from the city's churches attending the institute heard Mrs. E. E. Perry, president of the women of the Church of God, call for "world vision" in the church. She declared that church people need to know and understand their neighbors if they are "to carry their loads as world citizens."

During the institute, Miss Ruth Isabelle Seabury told the women of her experiences in Japan in recent years.

General MacArthur, she said is doing "as good a job as anyone can do" in the occupation of Japan, though she described the occupation army as "a mess" at this time.

Most Japanese people, Dr. Seabury added, respect the general's intergrity, but do not love him as a person.

In Japan, she said, "early all the Christian eggs are in one basket," for the Christians are devoting all of their strength to the education of young Japanese.

Japanese students who come to the United States to study have a particularly difficult time, since they are not allowed to bring any money out of the country, Dr. Seabury. She urged American church women to give such students "sense of kinship" by inviting them to their homes and showing interest in them and their problems.

Monopoly Foe

Kaiser Called Aid to U. S. in Surplus Sales

By Mary Spargo
Post Reporter

Henry J. Kaiser was termed the greatest single "bulwark against monopoly" in the Government's disposal of surplus property in testimony yesterday before the House Monopoly Subcommittee.

The statement was made by Jess Larson, administrator of General Services, former head of the War Assets Administration.

In every case in which Kaiser bid for surplus property, Larson said, whether he was successful or not, the Government received much more money for its surplus than in any other case.

He cited the Alcoa and Permanente Metals cases particularly.

Owes 185 Million

It may be true, Larson said, that Kaiser owes the Government 185 million dollars in connection with the surplus program, but he added that Kaiser has given back 125 million in payments and interest, has kept 50,000 persons at work, and has used 850 million dollars in primary materials.

GSA, Larson said, is following a policy designed to aid small business. He said the policy is designed to:

1. Make it easy for the small businessman to find out what is being purchased by the Government.

2. Provide means whereby small businessmen can get an explanation of Government purchasing procedures.

3. Explain Government inspection methods and procedures in other related areas of procurement and supply.

4. Make sure that the specifications used are not restrictive.

5. Allow sufficient time for submission of bids.

6. Make widespread distribution of invitations for bids.

7. Encourage bids on any part of total requirements.

8. Subdivide contracts on a zonal basis.

Urges Careful Watching

Walter Ringer, president of the Foley Manufacturing Co. of Minneapolis, manufacturer of sharpeners and kitchen utensils, said policies of procurement officers should be carefully watched.

He told the committee of leaving two samples of tin-steel mess kits with the Army during the war, and being informed they were unusable. Later, he said, he found the Army had asked four old line companies to make two million units of these according to his prototype. He as not even invited to bid, he testified. Eventually, Ringer said, he got into the picture only after complaining to Congress.

Japan Promises No Drastic Cuts in Prices of Exports

Tokyo, Oct. 27 (AP).—Japan pledged today not to cut prices drastically on exports or dump them on the world market.

Minister of international trade Heitaro Inagaki replied with an emphatic "not at all" when asked if Japan might return to prewar price cutting.

General MacArthur's elimination this week of floor prices on Jannese products has caused some concern in foreign trade centers.

Father Divine Follower Refuses $764

District Court was petitioned yesterday to determine what should be done with $764 which belongs to a Father Divine follower who isn't interested in claiming the money.

The reluctant beneficiary is Laura T. Martin of New York City, the court was told. The money is coming to her out of the estate of one Lydia Hamlett, and since 1942 the administrator of the estate has been trying to contact Mrs. Martin.

C. Clinton James told the court it was determined that she was a follower of Father Divine, of the Pastor of Circle Mission.

James said that a Father Divine secretary answered one letter saying he didn't keep a record of his "millions of followers" but that she responded when her name was called out in a public meeting he held.

She then said, according to the correspondence, that "if there be any other heirs they may do what they please with it; if not, it may go back to the estate."

Further attempts to directly contact Mrs. Martin have been unsuccessful, the petition states.

'Woman's Life' Lists 10 Rules For Osculation

New York, Oct. 27 (U.P.)—The current issue of the magazine "Woman's Life" lists the following 10 "rules for kissing:"

1. If you must practice the art of kissing, do it on the quiet and do not tempt others.

2. Don't kiss in crowded places.

3. Don't kiss on trains, at fairs and fruit shows, in theaters, department stores, chain stores or elevators.

4. Don't kiss in any poorly ventilated room. There must be plenty of fresh air. It is a prime necessity.

5. Guard against sudden changes in temperature while kissing.

6. Kissing in a coon skin coat one minute lighter apparel the next is extremely dangerous.

7. Don't kiss anyone who has the flu or any other contagious or hereditary disease.

8. At a party, where postoffice and similar games are played, be sure to gargle frequently.

9. If you feel "all in" after kissing, or being kissed, take a hot mustard foot bath and avoid drafts.

10. Be on guard against contracting or disseminating any ailment or disease of any kind or description.

College Association Elects A. S. Adams

Kansas City, Oct. 27 (AP).—Arthur S. Adams, president of the University of New Hampshire, was elected president of the Association of Land Grant Colleges and Universities at the closing session of its convention today.

Russell I. Thackery, Washington, D. C., was reelected executive secretary.

To Protest Beatings

Nuernberg, Germany, Oct. 27 (AP).—Nuernberg's mayor, Dr. Otto Ziebill, said today he will protest to United States authorities against frequent molestation and beating of German civilians by United States trops.

Lynch Retires

Promotions Of 3 Firemen Approved

Promotion of three firemen to fill vacancies caused by the retirement next Tuesday of Captain R. L. Lynch was approved yesterday by the District Commissioners.

Captain Lynch, 51, member of the department for nearly 25 years, will be retired on half pay because of physical disability. He is in charge of Engine Company 26.

Promotions, effective November 1, went to:

Wiliam C. Weitzel, 41, from lieutenant to captain at an annual salary of $5,379.69. Veteran of 19 years with the department, he will be transferred from Truck Co. 1 to Truck Company 13.

Bernard A. Essex, 41, from sergeant to lieutenant at a salary of $4,634.82. Essex, who has 18 years service, will move from Engine Company 13 to Truck Company 9.

Joseph H. Mattare, 36, from private to sergeant at a salary of $4,228.52. He has 12 years service, and will be transferred from Engine Company 1 to Engine Company 13.

Extra monthly pay of $6.78 given Essex and Mattare for "outstanding efficiency" will be withdrawn because of their promotions and given to Sergeant William L. Fielder of Rescue Squad No. 2 and Private George F. Hickey of Engine Company 16.

Call NA. 4200, ask for Circulation, and order Washington Post guaranteed home delivery.

AUTHORS!
If you're troubled with rejection slips, you need literary advice and guidance. We handle books, short stories and articles exclusively.
National Literary Agency
1620 Eye Street N.W.
STerling 2238

The President's Calling List:

By The Associated Press

President Truman yesterday had the following White House appointments:

10 a. m.—Representative Spense of Kentucky.

10:15—Robert Hinckley, American Broadcasting Co.

10:45—Maurice Podoloff, Robert Ferrick to present pass to professional basketball games.

11—Representative Multer of New York.

11:15—Budget Director Pace.

12 Noon—Robert Murphy, Ambassador to Belgium.

12:30 P. M.—Secretary of State Acheson.

1—Lunch.

4—Press and radio conference.

Meet Tito's Ill-fed, Hard-Working People

Gervasi

In tense Yugoslavia today, Communist bigwigs, army personnel and "shock workers" live prosperously. The great mass of Yugoslavs, however, are the worst fed, worst clothed, worst housed, but hardest working people in the world.

Writing from Belgrade, Post correspondent Frank Gervasi describes social and economic conditions in this unequal society. Read his interesting report this Sunday in Section II.

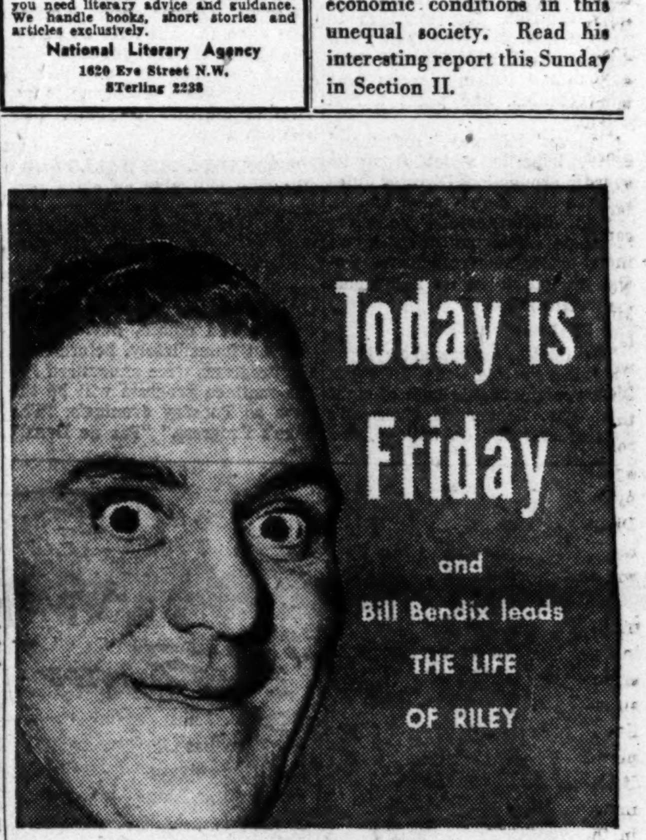

tonight at 9:00 on WRC

The Life Of Riley isn't so soft, after all, but it's loads of fun. Digger O'Dell gets into the act, too. Set your dial for Riley and stay tuned all evening for:

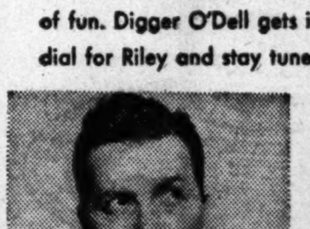
8:00 Henri, Heinrich, or Henry—he's a comic and headman of The Henry Morgan Show

8:30 There's no limit on laughs with Dean and Jerry on the Martin and Lewis Show.

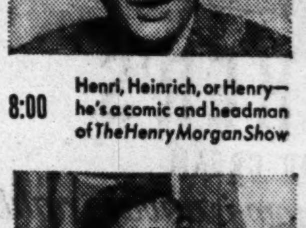
9:00 If there ever was a life that isn't easy, it's the Life of Riley.

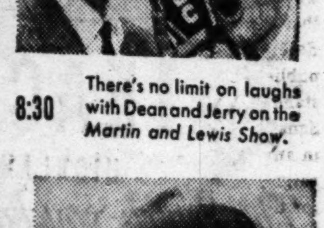
9:30 The Jimmy Durante Show—Laughs? A snootful with the Schnozzle!

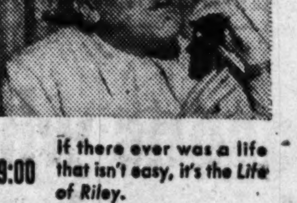
10:00 Dr. I.Q.—Silver dollars by the bucketful . . . and all mothered by U.S. Treasury.

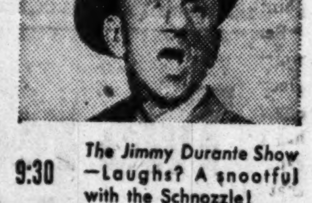
10:30 Sports Newsreel—Bill Stern tells exciting stories from the world of sports.

Number 980 on your dial
Brightest shows in Washington
Choose WRC

You Are Invited To
Open
Your 1950
Christmas
Savings
Account
NOW!

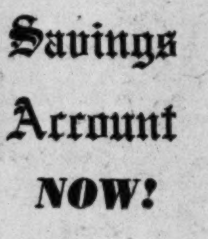

District 2370
FIRST FEDERAL SAVINGS AND LOAN ASS'N
Conveniently Located:
610 13th St. N.W. (bet. F & G)
(No Branch Offices)

For HER Christmas!
She can pack 12 DRESSES wrinkle free

IN OUR DRESS CARRIER
45.00 plus 20% tax
Matching Overnight Cases
28.50 plus 20% tax

This smart new case is only 6 inches thick. Yet it has hangers to pack 12 dresses, wrinkle-free! It's one of 12 exciting pieces that will make a wonderful set of luggage for a lovely lady. And, available in choice of new patterns.

1141 Conn. Ave. — Camalier & Buckley Fine Leathercraft — 2 Doors Above Mayflower
REpublic 0611

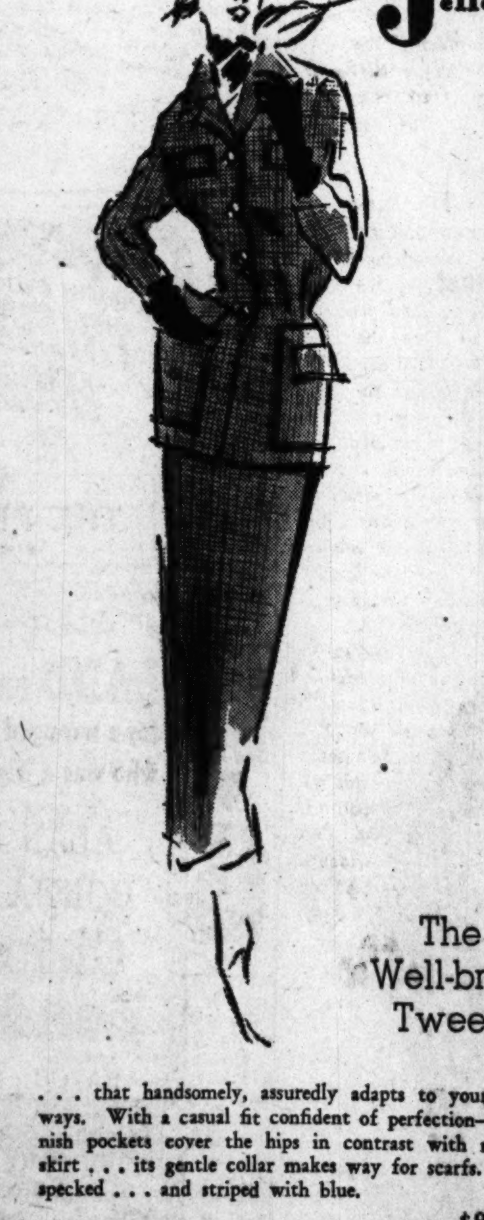

Jelleff's

The Well-bred Tweed

. . . that handsomely, assuredly adapts to your busy ways. With a casual fit confident of perfection—mannish pockets cover the hips in contrast with narrow skirt . . . its gentle collar makes way for scarfs. Red, specked . . . and striped with blue.

$98.95

Jelleff's—French Room, Second Floor

New for Men!
SNAPARONG

You'll wonder how you ever lived without one. Snaparong takes the place of that inadequate towel wrapped around your middle. So handy for shaving, locker room, quick cover up. Made of fluffy white terry with big pocket for shaving kit, cigarettes, keys, etc. Snaps on, stays put, adjusts for perfect fit. Small, medium, and large sizes.

$2.50
Mail and Phone Orders Filled
Lewis & Thos. Saltz
1409 G Street, N. W
EXecutive 4343

One on the Aisle—

Newcomer Shines In Odd Setting

By Richard L. Coe

"THIEVES HIGHWAY," at the Capitol, is quite a sizzler, not a complete triumph, understand, but it's got several sock virtues; an unusual setting, realistic people and a bright newcomer.

The setting is the fruit-vegetable markets of San Francisco. The people are the farmers, truckers, middlemen who bring you the food you eat daily. The newcomer is an Italian actress, Valentina Cortesa, who's the hottest import I've seen in some time.

Richard Conte plays a trucker whose father lost his legs in a trucking accident, staged by a shyster marketeer, solidly played by Lee J. Cobb (the first star of "Death of a Salesman"). Conte links up with a rugged trucker, also finely acted by Millard Mitchell, and starts out for San Francisco, Mitchell in the second truck, with the season's first load of apples.

A newcomer to the slam-bang trade of the markets, Conte searches out Cobb to make him pay for his father's tragedy. Cobb sics a pickup girl on him, who warns him what's up. Conte gets his money, but without reckoning on Cobb's hoodlum tactics. The avenging son comes out okay in the end, but not until after some rugged battles.

What gives this melodrama its zing is Norbert Brodine's dazzling camera effects. Drives along the "Thieves' Highway" are strikingly real. The rush to get produce to market for the top first prices is mighty well pictured. Conte has some moments trying to jack up a flat you won't easily forget, and the white markings along the highway, lighted by whizzing headlights, give you the feel of trucking by night.

"THIEVES' HIGHWAY." Twentieth Century-Fox release produced by Robert Bassler. Screen play by Z. I. Bezzerides from his novel, "Thieves' Market." Photographed by Norbert Brodine. Music by Alfred Newman. Directed by by Jules Dassin. At the Capitol.

THE CAST

Nick Garcos	Richard Conte
Rica	Valentina Cortesa
Figlia	Lee J. Cobb
Polly	Barbara Lawrence
Slob	Jack Oakie
Ed	Mildred Mitchell
Pete	Joseph Pevney
Yanko	Morris Carnovsky
Parthena Garcos	Tamara Shayne
Mrs. Polansky	Kasia Orzazewski
Polansky	Norbert Schiller
Midgren	Hope Emerson

The performances are all top grade, with Conte fitting the lead most effectively. Millard Mitchell, whose stage parts rarely have included such a type as his present trucker, is corking good. So is Cobb.

Miss Cortesa's unvarnished face is her greatest asset; it's long and lean, with a fine, sharp Roman nose. It's a thoroughly sensual role she's playing, recalls the early Dietrich. She manages to make it less of a type than you'd expect, and I look forward zestfully to the Italian player's next film ventures. She packs a real wallop.

"Thieves' Highway," rough and torrid, benefits a lot from its realistic production. Director Jules Dassin's best is very good indeed, though, unfortunately, he gives us some moments that aren't much better than mediocre. Uneven though it is, its high spots are worth watching.

The Pitchmen on Pitch

The Capitol's stage show is on the thin side this week, after last week's commendable high of eight good acts. Sam Jack Kaufman's boys seem to be on holiday, and in the pit you get Jack "Jive" Schafer and his blaring outfit, more night club than Capitol.

Best of the bill are The Pitchmen, who've worked out a slick zany style since their first appearance here a year or so ago. They've got a funny bag of tricks.

George Church and Marilyn Hale open the bill with an agreeable turn of tap routines and Bobby Sargent is a youthful comedian with a promising touch. Virginia Austin's a young lady who has a puppet.

THE SADDLER'S WELLS Ballet Company will play an extra performance Tuesday afternoon the eighth at 3 o'clock in Constitution Hall . . . This matinee has been added in response to genuinely unprecedented demand, all seats for Monday and Tuesday evenings, the seventh and eighth, having been sold out immediately, before even any programs were announced . . . The matinee program will be the same as Tuesday evening's: "The Rake's Progress," "Pas de Deux," from "The Sleeping Beauty," Symphonic Variations, and act three of "The Swan Lake" . . . Seats will go on sale at the Snow Agency, 1108 G st., Saturday morning at 10 o'clock.

ROUGH DIAMONDS: Valentina Cortesa, newcomer from Italy in her American bow, and Richard Conte present a rugged romance in the Capitol's new melodrama, "Thieves' Highway."

CHARLES LAUGHTON'S appearance at Constitution Hall on Sunday, November 6, in a series of dramatic and Biblical readings, has been canceled.

THE WARNER neighborhood theaters will be celebrating Halloween Saturday, with prizes for youngsters' costumes including television sets and cycles . . . Imagine, theaters giving away television sets! . . . The Calvert, Kennedy, Sheridan, Silver, Tivoli, Uptown and MacArthur will be having their costume parties and cartoon shows Saturday morning at 10 . . . The Beverly, Penn, Colony, Seco and Takoma will have theirs Saturday afternoon.

TONIGHT'S REVIVALS: Garbo's "The Attonement of Gosta Berling" at 8:40 (and Saturday at 8:40) at the Institute of Contemporary Arts, 1322 New York ave. . . . "Tawny Pipit," International Student House, 1825 R st. nw., at 8:30.

Show Time for Downtown Theaters

Warner—"Beyond the Forest." Bette Davis as "a midnight girl in a 9 o'clock town," with Joseph Cotten and David Brian, at 11:10 a. m., 1:15, 3:25, 5:30, 7:40 and 9:50 p. m.

Capitol—"Thieves Highway," Richard Conte introduces Valentina Cortesa in a story of the trucking world, at 11 a. m., 1:45, 4:30, 7:15 and 10 p. m. Stage shows at 12:50, 3:35, 6:20 and 9:50 p. m.

Palace—"Chicago Deadline," Alan Ladd as a too curious reporter in a Tiffany Thayer murder case, at 11:35 a. m., 1:35, 3:45, 7:45 and 9:50 p. m.

RKO-Keith's—"She Wore a Yellow Ribbon," John Ford presents John Wayne back in "Mountain Valley," with Joanne Dru and John Agar, at 11:25 a. m., 1:25, 3:30, 5:30, 7:35 and 9:45 p. m.

Trans-Lux—"The Fallen Idol," exceptionally fine study of a small boy involved in what looks like murder, with Ralph Richardson, at 11 a. m., 12:35, 2:20, 4, 5:45, 7:30, 9:15 and 11 p. m.

National—"Devil in the Flesh," French film drama with Gerald Philipes and Michelene Presle, at 11:15 a. m., 1:20, 3:25, 5:30, 7:35 and 9:40 p. m.

Columbia—"Submarine Patrol," at 10:45 a. m., 2:05, 5:25 and 8:45 p. m. "A Wing and a Prayer," at 12:30, 3:50, 7:10 and 10:30 p. m.

Metropolitan—"Jolson Sings Again," Al Jolson's songs, Larry Parks' shadow brings the popular biography up to the near-present, at 11:25 a. m., 1:25, 3:25, 5:30, 7:35 and 9:40 p. m.

Playhouse—"Passport to Pimlico," not the racetrack but a London area which comically finds it belongs to Burgundy, at 11:15 a. m., 1:05, 2:50, 4:35, 6:20, 8:10 and 10 p. m.

Little—Marx Bros. bill: "Animal Crackers," at 12:15, 3:10, 6:05 and 9:05 p. m. "Duck Soup," at 11 a. m., 1:55, 4:50, 7:45 and 10:45 p. m.

Hippodrome—"Butch Minds the Baby," at 3:20, 6 and 8:45 p. m. "Tight Shoes," at 2, 4:40, 7:20 and 9:50 p. m.

Dupont—"Lost Boundaries," a New Hampshire doctor discloses he has Negro blood, at 11:20 a. m., 1:20, 3:25, 5:30, 7:35 and 9:40 p. m.

Pix—"Bomba, the Jungle Boy," at 2, 4:45, 7:30 and 10:15 p. m. "Temptation Harbor," at 3:10, 5:55 and 8:40 p. m.

Ambassador—"Beyond the Forest," at 1:15, 3:20, 5:25, 7:30 and 9:35 p. m.

Open Air Drive-In—"Devil's Playground," at 7 and 10:10 p. m. "My Dear Secretary," at 8:35 p. m.

Airport Drive-In—"Sand," at 7 and 10:15 p. m. "Thunder in the Valley," at 8:35 p. m.

Beltsville Drive-In—"The Fighting Kentuckian," at 7:10 and 9:45 p. m.

TODAY'S NEIGHBORHOOD MOVIES

WARNER BROS. THEATERS for Additional Information Phone RE. 8800

DISTRICT THEATERS For Information, Call NOrth 3000

AMBASSADOR Bette Davis in "BEYOND THE FOREST" at 1:15, 3:15, 5:20, 7:25, 9:35.

APOLLO Fred MacMurray in "TRAIL OF THE LONESOME PINE," at 7:05, 9:30.

AVALON Gene Autry in "RIM OF CANYON," at 6:20, 8, 9:40.

AVE GRAND Margaret O'Brien in "SECRET GARDEN," at 6:15, 9:25. Roy Rogers in "GRAND CANYON TRAIL," at 8:20.

BEVERLY John Wayne in "FIGHTING KENTUCKIAN," at 1:15, 3:25, 5:25, 7:30, 9:35. Tomorrow at 1:00, Cartoon Show and Costume Party—Prizes.

CALVERT John Wayne in "FIGHTING KENTUCKIAN," 1:20, 3:25, 5:25, 7:25, 9:30. Tomorrow at 10:00 a. m., Halloween Costume Party—Prizes.

CENTRAL "QUICK ON THE TRIGGER," at 11, 2:10, 5:10, 8:10. James Cagney in "WHITE HEAT," at 12:00, 3:00, 6:00, 9:05.

COLONY "BLUE LAGOON," at 7:05, 9:35. Tomorrow at 3:00, Halloween Costume Party—Prizes.

HOME Dennis Morgan, Jack Carson in "IT'S A GREAT FEELING," at 6:45, 9:50. "PAROLE, INC" at 8:05.

KENNEDY Margaret O'Brien in "SECRET GARDEN," at 1:20, 3:20, 5:20, 7:20, 9:25. Tomorrow at 10:00 a. m., Halloween Costume Party—Prizes.

MacARTHUR Gary Cooper in "TASK FORCE," at 6:55, 9:30. Tomorrow at 10:00 a. m., Halloween Costume Party—Prizes.

PENN John Wayne in "FIGHTING KENTUCKIAN," at 1:25, 3:25, 5:30, 7:30, 9:35. Tomorrow at 1:00, Halloween Costume Party—Prizes.

SAVOY Lash Larue in "MARK OF THE LASH," at 6:40, 8:20, 10:00.

SECO Bobby Driscoll in "THE WINDOW," at 6:00, 8:45. James Cagney in "OKLAHOMA KID" at 7:10, 10:00. Tomorrow at 1:40, Halloween Costume Party—Prizes.

SHERIDAN Gloria DeHaven in "YES, SIR, THAT'S MY BABY" at 1:20, 3:25, 5:30, 7:30, 9:35. Tomorrow at 10:00 a. m. Halloween Costume Party

SILVER John Wayne in "FIGHTING KENTUCKIAN" at 1:00, 3:10, 5:20, 7:30, 9:40. Tomorrow at 10:00 a. m. Halloween Costume Party—Prizes.

TAKOMA Leo Gorcey in "ANGELS IN DISGUISE" at 6:00, 8:45. "BLUE LAGOON" at 7:00, 9:50. Tomorrow at 3:10 Halloween Costume Party—Prizes.

TIVOLI John Wayne in "FIGHTING KENTUCKIAN" at 1:25, 3:25, 5:30, 7:30, 9:35. Tomorrow at 10 a. m. Halloween Costume Party—Prizes.

UPTOWN John Wayne in "FIGHTING KENTUCKIAN" at 1:15, 3:20, 5:25, 7:30, 9:35. Tomorrow at 10:00 a. m, Halloween Costume Party—Prizes.

YORK Joe Palooka in "COUNTER PUNCH" at 6:00, 8:45. Lon Chaney in "SON OF DRACULA" at 7:10, 10:00.

SYDNEY LUST THEATERS

DRIVE-IN On Balto. Pike 5 Min. Past U. of Md. TO. 5800. Open 6 p. m. Starts 6:30. Last day John Wayne in "THE FIGHTING KENTUCKIAN," at 7:10, 9:45.

HIPPODROME N. Y. Ave. at 9th. Open 1:45. ME. 9694. Two Damon Runyon Hits! "TIGHT SHOES" and "BUTCH MINDS THE BABY."

BETHESDA Wis. Ave. & E-W Hwy. WI. 2868-9636. Free Parking. Today, tomorrow, Donald O'Connor, Charles Coburn, Gloria DeHaven in "YES SIR, THAT'S MY BABY," in Technicolor, at 6:15, 8, 9:48. Tomorrow Halloween Costume Contest on stage at 3 p. m.

MILO Ph. Rockville, Md. 2434. Free Parking. Last day, Dan Dailey, Anne Baxter in "YOU'RE MY EVERYTHING," in Technicolor, at 7:25, 9:24.

KAYWOOD Eastern Ave. Bet. R. I. & Mich. Aves. WA. 8899. Free Parking. Today only, Victor Mature, Lizabeth Scott, Lucille Ball in "EASY LIVING," at 6:15, 8, 9:53. Tomorrow Halloween Costume Contest on stage at 3 p. m. Scores of prizes.

CAMEO Mt. Rainier, Maryland. WA. 9746—Two Hits. Last day, Margaret O'Brien, Herbert Marshall in "THE SECRET GARDEN," in part Technicolor, and Carole Landis, Victor Mature in "ONE MILLION B. C." Last complete show 8:05. Tomor: Halloween Costume Contest on Stage at 3 p. m.—Lots of Prizes.

HYATTSVILLE Baltimore Blvd. Hyattsville, Md. Hyattsville 0552—Free Parking. Last day, Lizabeth Scott, Don Defore, Dan Duryea in "TOO LATE FOR TEARS," at 7:05, 9:33. Tomorrow, Big Halloween Costume Contest on stage at 4 p. m. Over 100 prizes to be given away.

CHEVERLY Defense Highway at Landover Rd., Md. UN. 0100—Free Parking. Last day John Wayne in "THE FIGHTING KENTUCKIAN," at 7:05, 9:32. Tomorrow, Halloween Costume Contest on our stage, 3 p. m. Dozens of prizes, apple ducking.

MARLBORO Upper Marlboro, Md. Marlboro 9875. Last day, Dan Dailey, Anne Baxter in "YOU'RE MY EVERYTHING," in Technicolor, at 7:22, 9:16.

Alex.-Arlington, Va. For Information Call AL. 8000

REED 1723 King St. Hearing Aids. Phone ALexandria 3445. Charles Bickford, Joan Evans "ROSEANNA McCOY"

VIRGINIA Mt. Vernon Blvd. First St. AL. 6133. Orson Welles, Nancy Guild "BLACK MAGIC"

RICHMOND 819 King St. Phone OV. 9826. Roy Rogers and Trigger "THE EYES OF TEXAS"

CENTRE (Fairlington) TEmple 1000. "ROPE OF SAND" Paul Henreid Corinne Calvet

SHIRLINGTON Parkfairfax OVerlook 2500. "ONE LAST FLING" Alexis Smith, Zachary Scott

Sam Roth Theaters

CAROLINA 11th & N. Carolina S.E. LI. 3-4471. Alan Ladd, "THE GREAT GATSBY" John Wayne, "ANGEL AND THE BADMAN."

STANTON 6th & C Sts. N.E. LI. 4-9468. Susan Hayward "HOUSE OF STRANGERS" "ALI BABA AND THE FORTY THIEVES." HEY KIDS! Big Theater Party Saturday, 12 noon. 1 hour Cartoons, Double Feature, Serial. FREE CANDY and prizes.

SUNSET DRIVE-IN Leesburg Pike Route 7. ½ Mi. E. of Baileys Crossroads. Open 6:30. Starts 7 p. m. Gene Tierney, Bruce Cabot in "SUNDOWN," at 7:10, 10:10, plus Betty Hutton in "PERILS OF PAULINE," in Technicolor, at 8:30. $1.00 plus tax a carfull.

HISER-BETHESDA 7414 Wisc. Ave. WI. 4848. Back by popular demand: Ray Milliand, Paul Douglas in the comedy sensation, "IT HAPPENS EVERY SPRING," at 6:10, 8:00 and 9:50 p. m. Football Thrills, News. Saturday, "ROSEANNA McCOY."

HOWARD 620 T St. N.W. Open 12 Noon. On stage: GEO. SHEARING QUINTETTE, TINY GRIMES FIVE, HERB LANCE AND SABBY LEWIS and ORCHESTRA. Screen: "MUTINEERS."

LINCOLN 1215 U St. N.W. Opens 12:30 P.M. Most talked of film of the year "LOST BOUNDARIES."

REPUBLIC 1343 U St. N.W. Opens 12:30 P.M. Late show 11:30 tonight. Orson Welles, Akim Tamiroff, "BLACK MAGIC."

BOOKER T 1433 U St. N.W. Opens 12:30 P.M. Rosalind Russell, Raymond Massey, Kirk Douglas, "MOURNING BECOMES ELECTRA."

LANGSTON 25th & Benning N.E. Opens 12:45 P.M. Gary Cooper, Jane Wyatt "TASK FORCE"

ARLINGTON-FALLS CHURCH, VA. Information Phone OX. 1139—F. C. 1555

STATE Falls Church, Va. FA. 1555. "ROSEANNA McCOY" Farley Granger, Joan Evans

LEE East Falls Church, Va. FA. 1556. "BRAND OF FEAR" and "G-MEN"

WILSON 1720 Wilson Blvd. OX. 1480. "ROSEANNA McCOY" Farley Granger, Joan Evans

ASHTON 3166 Wilson Blvd. OX. 1139. "LAW OF THE GOLDEN WEST" Monty Hale, Gail Evans

ARLINGTON Col. Pike & So. Fillmore St. OX. 2999. "FIGHTING KENTUCKIAN" John Wayne, Vera Ralston

BUCKINGHAM Glebe-Persh. Dr. OX. 0444. "FIGHTING KENTUCKIAN" John Wayne, Vera Ralston

GLEBE Arlington, Va. OX. 4266. 2130 N. Glebe Rd. "TOP 'O THE MORNING" Bing Crosby, Ann Blyth

BYRD 104 South Wayne St. OX. 1738. "YES SIR, THAT'S MY BABY" Donald O'Connor, Gloria DeHaven

JEFFERSON Lee Blvd. & Ann'dle Rd. FA. 8040. "YES SIR, THAT'S MY BABY" Donald O'Connor, Gloria DeHaven

K-B THEATERS

APEX 4813 Mass. Ave. N.W. WOodley 4600. Dorothy Lamour, Dan Duryea, Sterling Hayden, "MANHANDLED," at 1:05, 3:15, 5:25, 7:40, 9:50. Also half hour Cartoon Show at all performances. Starts tomorrow, Anne Baxter, Dan Dailey, "YOU'RE MY EVERYTHING," in Technicolor.

ATLAS 1331 H St. N.E. ATlantic 8300. Double Feature program. Richard Carlson, "BEHIND LOCKED DOORS." Also Madelene Carroll, "HIGH FURY." Ole Fashion Country Store Night, 8:10 p. m. Prizes galore.

SENATOR Minn.Ave. & Benn.rd.N.E. TRinidad 2600. Gary Cooper, "TASK FORCE," in Technicolor, at 1, 3:15, 5:18, 7:33, 9:48.

NAYLOR 28th and Ala. Ave. S.E. C2 Bus to Door. VI. 4000. Bargain Matinee. Family Night, Adults 25c, children 14c to 4:30 p. m. Dorothy Lamour, Dan Duryea, "MANHANDLED," at 2:43, 5:55, 9:30; plus Red Ryder, "THE FIGHTING REDHEAD," at 1:43, 4:55, 8:10. Country Store tonight at 8 p. m. Prizes from 12 merchants, also grand awards.

BERNHEIMER'S THEATERS

VILLAGE 1307 Rhode Isl. Ave. N.E. Phone Mich. 9227. Lizabeth Scott, Don DeFore in "TOO LATE FOR TEARS" at 6:00, 7:54, 9:48

NEWTON 12th & Newton Sts. N.E. Phone Mich. 1839. Jane Powell, George Brent in "LUXURY LINER," at 6:38, 10:07; June Allyson, Van Johnson in "THE BRIDE GOES WILD," at 5:00, 8:29.

JESSE 18th Nr. Rhode Isl. Ave. N.E. Phone DUpont 9861. Dennis Morgan, Jack Carson in "TWO GUYS FROM TEXAS," at 6:00, 8:49. Loretta Young, Celeste Holm in "COME TO THE STABLE," at 7:10, 9:59.

SYLVAN First and R. I. Ave. N.W. Phone NOrth 9689. Randolph Scott, George Macready in "THE DOOLINS OF OKLAHOMA" at 7:14, 9:58. Alexis Smith, Zachary Scott in "ONE LAST FLING" at 6:10, 8:54.

ACADEMY 535 8th St. S.E. LI. 3-9619. Loretta Young, Celeste Holm in "COME TO THE STABLE" at 6:45, 9:33. Barbara Fuller, Ray McDonald in "FLAME OF YOUTH" at 5:45, 8:33.

VERNON 3707 Mt. Vernon Ave., Alexandria, Va. AL. 2424. John Wayne, Vera Ralston in "THE FIGHTING KENTUCKIAN" at 6, 7:50, 9:40.

FAIRLAWN AMUSEMENT CO.

ANACOSTIA 1415 Good H. Rd. S.E. AX. 2424. Gary Cooper in "TASK FORCE" at 1, 3:05, 5:15, 7:20, 9:30.

ATLANTIC 21 Atlantic St. S.W. JO. 3-5000. John Wayne in "THE FIGHTING KENTUCKIAN" at 6:15, 8:02, 9:49.

CAPITOL Capitol Heights, Md. HI. 4740. ALL COMEDY NIGHT with 3 Stooges, Bugs Bunny, Tom & Jerry, many others. Shows 6:15, 7:55, 9:35.

CONGRESS 2931 Nichols Ave. S.E. JO. 2-8777. Two Reissue Hits—Fred MacMurray, Henry Fonda in "TRAIL OF THE LONESOME PINE" in Technicolor at 6:25, 9:50. Plus Preston Foster in "GERONIMO" at 8:05.

FAIRLAWN 1342 Good Hp. Rd. S.E. LI. 3-9193. Double Feature—Alan Ladd and Barry Fitzgerald in "TWO YEARS BEFORE THE MAST" at 6:25, 9:35. John Garfield in "FLOWING GOLD" at 8:00.

HIGHLAND 2533 Pa. Ave. S.E. AT. 7311. Lizabeth Scott, Dan Duryea, Don DeFore in "TOO LATE FOR TEARS" at 6:15, 8:00, 9:50.

LAUREL Laurel, Md. Laurel 113. James Craig, Joan Leslie, Jack Oakie in "NORTHWEST STAMPEDE" in color

CORAL Marlboro Pike at District Line. Park Free. Hillside 5151. Gary Cooper in "TASK FORCE" at 6:45 and 9:15.

CIRCLE 2105 Pa. Ave. N.W. RE. 0184. Lizabeth Scott in "TOO LATE FOR TEARS," at 6:00, 7:55, 9:50.

FAIRFAX Fairfax, Va. Phone 786. "ROSEANNA McCOY" Raymond Massey, Charles Bickford

E. M. Loew's Open Air Drive-In Rt. One, Three miles south of Alexandria. Dial AL. 7050. Continuous from 7! Hopalong Cassidy in "DEVIL'S PLAYGROUND," at 7:00, 10:10; plus Kirk Douglas and Laraine Day in "MY DEAR SECRETARY," at 8:30. Extra, "BUGS BUNNY RIDES AGAIN." Sun.-Mon.: Halloween Horror Show! "SON OF FRANKENSTEIN" and "BRIDE OF FRANKENSTEIN." Bring your ghoul-friend. Adults 50c., children free.

THE MARX BROTHERS 'Animal Crackers' and "DUCK SOUP" LITTLE

The Comedy Hit "PASSPORT TO PIMLICO" THE PLAYHOUSE 13th AND H STREETS

DEVIL IN THE FLESH Paul Graetz Production CONTINUOUS Popular Prices LAST 4 DAYS National E Bet. 13 & 14

LAST 3 DAYS TONITE ROLLER DERBY ULINE ARENA 8:30 P. M. Also Tickets on Sale at Fairway, 1322 G St. N.W.

STARTS TUE. NOV. 1st WALTER PIDGEON ETHEL BARRYMORE PETER LAWFORD · JANET LEIGH ANGELA LANSBURY M-G-M's "THE RED DANUBE"

THERE'S NOTHING MORE EXCITING THAN "That Midnight Kiss" Introducing MARIO LANZA rugged, romantic! Sensational new singing star! M-G-M's TECHNICOLOR MUSICAL ROMANCE STARRING KATHRYN GRAYSON · JOSE ITURBI ETHEL BARRYMORE · KEENAN WYNN Starts Thursday LOEW'S CAPITOL

"It's the Flavour" TEACHER'S HIGHLAND CREAM The Scotch you know is always right. Blended Scotch Whisky...86 Proof • Made since 1830 by Wm. Teacher & Sons, Ltd., Glasgow. Sole Importers: Schieffelin & Co., New York 3, New York • Importers since 1794

Two reasons why it's your best gin buy. 1 No extra price for this extra fine, dry gin. 2 The gin that's made with IMPORTED BOTANICALS. HIRAM WALKER'S Distilled London Dry GIN. 90 proof. Distilled from 100% American grain. Hiram Walker & Sons Inc., Peoria, Ill.

AIRPORT Drive-In THEATRE OT. 8100 "SAND" 7 and 10:15 plus "THUNDER IN THE VALLEY," 8:35 (both color). "March of Time" on Arlington schools. One mile from 14th St. Hwy. Bridge into Arl. US 1

LATE SHOW TONIGHT 11 P. M. DAVID O. SELZNICK presents the CAROL REED Production "ENOUGH EXCITEMENT, WARMTH, WIT FOR A DOZEN PICTURES" CARMODY, Star. the fallen idol. Trans-Lux 14th at N.W.—Open 10:45 A.M. Plus Our Complete Newsreel Digest

Warner Bros. METROPOLITAN F Near 10th. 3RD WEEK! LARRY PARKS in Columbia's JOLSON SINGS AGAIN COLOR BY TECHNICOLOR. PRICES FOR THIS ATTRACTION ONLY. ADULTS Open to 1—60c, 1 to 5 p.m.—75c, 5 to Close—98c. All Prices Include Tax. CHILDREN Open to 5—30c, 5 to Close—44c. DOORS OPEN TODAY 10:45 A.M. First Show 11:10

"MOVIE OF THE WEEK"—LIFE LOUIS DE ROCHEMONT'S LOST BOUNDARIES dupont 1332 CONN AVE. Continuous Performance From 11 A.M.

GAYETY 9TH BET. E-F ME. 8662 TRAVELING BURLESQUE 2 CONT. MAT. 11:30 TO 5 EVE. 8:30 RES. SEATS 33¢ TILL 1 P.M. THE CHAMPAGNE BLONDE CHARMAINE WITH LeHAMP WALT SANFORD EXTRA KITTY LYNN

NOW RKO KEITH'S 15TH AT G OPEN 10:45 • SUN. 12:30 John Ford & Merian Cooper Present "She Wore a Yellow Ribbon" JOHN WAYNE JOANNE DRU JOHN AGAR BEN JOHNSON HARRY CAREY, JR. Directed by JOHN FORD

FREE TODAY TO FIRST 100 WOMEN—COPY OF SIGNET BOOK "BEYOND THE FOREST" Starts TODAY OPEN 10:45 A.M. Nobody's as good as Bette when she's bad! BETTE DAVIS JOSEPH COTTEN WARNER BROS.' NEW DRAMATIC SMASH! BEYOND THE FOREST She's a midnight girl in a 9 o'clock town! ALSO STARRING DAVID BRIAN RUTH ROMAN DIRECTED BY KING VIDOR PRODUCED BY HENRY BLANKE WARNER And AMBASSADOR

LOEW'S Capitol F at 14th NOW ... Open 9:45 THE LONGEST STRETCH OF DANGER IN AMERICA! THIEVES' HIGHWAY RICHARD CONTE VALENTINA CORTESA LEE J. COBB BARBARA LAWRENCE On the Big STAGE THE PITCHMEN Concert masters Heading A Big Show

Palace F at 13th NOW ... Open 10:30 LADD PAYS OFF for a wronged girl who was a "right guy!" Paramount Presents ALAN LADD and DONNA REED in "Chicago Deadline" with JUNE HAVOC · IRENE HERVEY · ARTHUR KENNEDY

Columbia F at 12th NOW ... Open 10:45 2 GREAT DRAMAS RETURN "Wing and a Prayer" & "Submarine Patrol"

IF you laughed with "LIFE WITH FATHER" you enjoyed "I REMEMBER MAMA" you will adore the new delightful comedy "DEAR OCTOPUS" From the gifted pen of DODIE SMITH (Autumn Crocus) with MARGARET LOCKWOOD MICHAEL WILDING Directed by HAROLD FRENCH, creator of "JEANNIE" AND Erich von Stroheim in THE MAN FROM MOROCCO with Margaretta SCOTT STARTS TOMORROW! SIDNEY LUST'S HIPPODROME N.Y. AVE. AT 9TH · ME. 9694 · OPEN 1:45

WHO KNOWS WHAT EVIL LURKS....IN THE KISS OF A WOMAN LIKE THIS! PIX 13TH AT H N.W. DOORS OPEN AT 1:30 ROBERT NEWTON SIMONE SIMON TEMPTATION HARBOR 2 BIG HITS NEVER BEFORE SUCH ACTION! NEVER BEFORE SUCH AMAZING AFRICAN ADVENTURE! Savage thrills...in an untamed land of terror...with the most exciting jungle rover the screen has ever seen! BOMBA THE JUNGLE BOY Filmed in Glorious SEPIA TONE! JOHNNY SHEFFIELD · PEGGY ANN GARNER FIRST WASH.

Missed $320, Bandit Returns for $1760

An armed bandit who overlooked $320 in a holdup last March of Sam's Corner Store, 901 9th st. nw., returned last night and took loot valued at $1760.

Owner Paul Brick told police the gunman who entered his store during the evening rush hour was one of two men who took his empty wallet the evening of March 19 but overlooked a roll of cash in his pocket.

He told police the bandit took a $1500 ring, a watch valued at $75, $150 cash from his wallet, and $25 in bills and $10 in silver from the cash register.

He described the man as blond, tall and about 32 years old.

Flat Notes Impress Judge

Some very unlovely music from a harmonica was played yesterday in the Court of Small Claims here to prove a point before Judge George D. Neilson.

The suit was filed by Richard E. Volland, 19, of 429 Rittenhouse st. nw. claiming $17.94 from Schiller's at 9th and E sts. nw. for a Chronomonica he purchased there on October 14.

Richard said the mouth organ had some flat notes, and Judge Neilson demanded a demonstration. Richard blew into the instrument and Neilson acknowledged that it was pretty bad.

"Let's have another try," Neilson said, and the notes were as bad as ever.

The judge then gave the defendant until November 10 to settle the case or else the court will act.

Holtzoff Blesses Fund For Cadet Uniform

Judge Alexander Holtzoff of District Court is on the side of the High School Cadets.

Yesterday, in allowing $20 to be spent out of a court-supervised estate for Charles W. Hudson, jr., 17, of 110 36th st. ne., as part payment for a cadet's uniform, Judge Holtzoff added this note:

"This is very commendable."

Hudson is a student at Anacostia High School.

Reporter, Post Named In $50,000 Auto Suit

William West McLean, a sports reporter for The Washington Post, and The Post were named defendants yesterday in a $50,000 automobile accident suit filed in District Court.

The suit was filed by Alma Bazan, 4622 43d st. nw., as the result of injuries she sa[illegible] received April 21 while riding as a passenger in McLean's automobile at Rockville, Md.

GRATIFYING!

Nothing is more gratifying than Liquid Capudine to quickly relieve headache or neuralgia. You see, Capudine's pain-relieving ingredients are already dissolved—all ready to start bringing relief. Capudine is a prescription type formula, containing four carefully selected ingredients which work together to relieve simple pains. So get Liquid Capudine for quick relief. Follow label directions.

Call NA. 4200, ask for Circulation, and order Washington Post guaranteed home delivery.

ECA to List Western Germany as One Unit

The Economic Cooperation Administration said yesterday Western Germany will be dealt with in the future as a single country so far as the Marshall Plan is concerned.

When granting aid, the recovery agency will not officially distinguish between the American, British and French zones.

The ECA statement followed a decision by occupation authorities to shift Marshall Plan operations to the new German republic.

On the Town

By Georganne Williamson

THE DEAN of crooners, Rudy Vallee, opens a limited engagement in the Blue Room of the Shoreham next Monday night. The singer who popularized the "Whiffenpoof Song" and "The Stein Song," will perform nightly from 9:15 to 11:30. Barnee, as usual, will furnish the dance music, but Rudy is bringing his own piano accompanist, Ted Fink.

Rudy Vallee

THE UNEXPECTED is always to be expected in the night life of a city, but the most unlikely occurrence of the month is the use of the subdued Pall Mall Room of the Raleigh Hotel as a hillbilly center.

That's what it'll be, beginning next Wednesday. It's to continue as such from week to week, according to "mutual agreement" with the hotel and Connie B. Gay's Radio Ranch outfit. Each week the talent is to change, and the show changes every night—with the artists from the Radio Ranch lineup of hillbillies.

The District's appetite for mountain fare has been such that there haven't been enough places to book their acts. So feelers were sent out among the after-dark establishments, and the Raleigh Hotel people were the first to enthuse.

The Pall Mall Room will remain the same for the present. The rich, soft stage and window draping, the demure white of the bandstand, stay. The room is more relaxing than imaginative, but every evening at 9:30 and 11:30 Texas Jim Robertson will hold forth in accepted Wild West manner, and Arthur "Guitar Boogie" Smith will let loose with his Crackerjacks. However, the dancing will be the usual type for a cocktail lounge: guaranteed—no square dances.

COUNT MAURICE, magician in the current show at the Casino Royale, specializes in producing drinks of any kind, to suit the tastes of the audience—all from one cocktail shaker.

With Count Maurice is Beryl Cooper, solo dancer, and the Valentines, a ballet-tap team.

Jack Jive Schafer yesterday went back into the Capitol Theater, from whence he came 10 years ago to the Casino Royale. He and his orchestra put on four shows daily in the theater and rush back to the Casino Royale by 10.

OPENING tonight at the Old New Orleans is Virginia Bradley, Catholic University's musical comedy star. She made her debut in this business last June when she went into the Wardman Park for the summer.

Ciro's GALLOTTI
Famous Village Restaurant Since 1922
1705 DeSales St. N.W.
LUNCHEON DINNER SUPPER
Try Our Pizza
MIXED DRINKS
Air Conditioned Second Floor and Cocktail Lounge
Open-Air Roof Garden
Music by Muzak
Specializing in Italian Dinners
ME. 1434
Serving
11 A.M.-1:30 A.M.

"Most Popular Place in Town"
Large Variety of Popular Drinks
45c
8 A. M. to 7 P. M.
GILBEY'S 10-YEAR Old Scotch
Bonded Bourbon
Bonded Baltimore Pure Rye, 8 yrs. old
THE HI-HAT
COCKTAIL LOUNGE
Music 'Til 1:00 A. M.
No Tax—Cover—Minimum
Finest Drinks—Tastiest Food in Town — In the Beautiful
Ambassador Room
Luncheon, 75c
Special Dinner, $1.25
The Ambassador HOTEL 14th at K
WASHINGTON'S NEWEST 500 ROOM DOWNTOWN HOTEL COMPLETELY AIR CONDITIONED

Here's Your Favorite —Back Again!
PAUL BERLIN
CAFE Caprice
was successful in booking this brilliant pianist who is so much in demand. You told us you wanted him — here he is!
Celebrated Cuisine and Bar
Luncheon • Cocktail Hour • Dinner
Paul Berlin plays from 5:30 to 7:30 and from 10 to 1
No Tax No Cover No Minimum
Roger Smith HOTEL
Pennsylvania Avenue at 18th Street

Smorgasbord
is an event at the
SHERATON LOUNGE
Every Wednesday 6 to 9 P. M.
First choice for those who know the best
Entertainment from 5 P. M.
No Cover—No Minimum
SHERATON HOTEL
15th and L Sts. N.W.

Rainbow ROOM
DANCING
EVERY NIGHT EXCEPT SUN.
CHARLIE PARRISH
AND HIS ORCHESTRA
No Cover At Any Time
Minimum $1.50 Friday and Saturday Only
For RES. Mr. Salm
AIR-CONDITIONED
HOTEL HAMILTON
14th & K Sts. N.W. • DI. 2580

CONSIDER HUNTER'S
Flavor
THEN COMPARE ITS PRICE!
Try the luxurious flavor that made Hunter famous among America's *costliest* blends. Then compare its moderate price and you'll discover why thousands of men consider Hunter today's outstanding *value*.
An American Gentleman's Whiskey Since 1860

Hunter-Wilson Distilling Co., Inc., Louisville, Kentucky. Blended Whiskey
86.8 Proof. 65% grain neutral spirits.

OLIVIA DAVIS'
MERRY-LAND CLUB
PROUDLY PRESENTS
SAVANNAH CHURCHILL
3 SHOWS NITELY
1405 L St. N.W.

RIVER BEND
On Mt. Vernon Memorial Highway
HALLOWEEN PARTY
$2.50 Per Person
(Includes: Taxes, Hats, Noisemakers, Balloons, Ginger Ale, Club Soda, Coca-Cola, Seven-Up).
ALex. 3133

NEW Whirlwind SHOW
THE MARTINS
Dance Thrills
PHYLLIS LOUISE
Tempos in Taps
CHAMBERS & BLAIRE
Fashions on Rollers
BUDDY SHANER, m.c.
Popular Tenor
JACK CORRY'S ORCHESTRA
6:45 p.m. to 1:15 a.m.
3 SHOWS NIGHTLY
7:15, 10:00
12:15 a.m.
Lunch 70c
Dinner $1.50
(Sat. & Sun., $1.65)
NO COVER CHARGE
LOTUS
RESTAURANT OF DISTINCTION
14th and NEW YORK AVE. N.W.

NOW without cost or obligation!
the incredible new Muntz TV
in your home TONITE
FROM COAST TO COAST . . . in New York, Philadelphia, Boston, Washington, Baltimore, Detroit, Cleveland, Chicago, St. Louis, Los Angeles . . . everywhere the verdict's the same:
The low cost television triumph of the age!
You've heard . . . you've read . . . you've wondered about it . . . but now, in your own living room today or tonite . . . *without the slightest cost or obligation* . . see for yourself the TV Miracle that has taken most of the nation by absolute storm with its remarkably modern features and performance, childlike ease of operation . . and most important, its market-shattering Direct "Muntz-To-You" price!!
no dealers . . .
your living room is the Muntz Showroom . . . and a corps of Muntz representatives are waiting *now* to bring a 12½ inch Table Model to your home for a Free Demonstration when you call
TUckerman 2600

THE FAMOUS MUNTZ TV FEATURES
(on all models)
ONE KNOB PICTURE CONTROL
eliminates up to six dials usually found on other sets. Annoying adjustments are out. Just select your station—there's your sound and picture—instantly, perfectly, automatically!
BUILT IN ALL CHANNEL INTERNAL ANTENNA
Another Muntz first, permitting excellent reception in many areas without costly aerial installations and exterior rigging.
THE MUNTZ TUNING ASSEMBLY
The acclaimed UHF-Adaptable Muntz Tuner with an ingenious Tuned Input (RF) Stage excluding extraneous interference to provide a better, clearer image, isolating the oscillator stage to prevent antenna radiation. And when and if UHF comes, you're ready for it!!
THE MUNTZ "EYE SAVER" BLACK PICTURE TUBE
The amazing new development in non-glare corrected screen picture tubes, the ultimate in eye-resting clarity and definition. Optional at no extra cost on all models.
ALL MODELS: In Walnut, Mahogany and Blonde.
Conventional "White" or New "Eye Saver Black" Picture Tube . . Optional, At No Extra Cost.
no dealers!!! on cash or terms it's sold, serviced and guaranteed "MUNTZ TO-YOU"
no charge for installation
America's Television Triumph!
Muntz TV
with the BUILT-IN ALL-CHANNEL ANTENNA
7702 Georgia Ave. N. W.
SHOWROOMS OPEN DAILY 'TIL 10 P.M.

Baker Is Given Wilner Award In Insurance

By S. Oliver Goodman

W. Elwood Baker, special agent in the Washington office of the New York Life Insurance Co., yesterday was awarded the Wilner Memorial Trophy for outstanding service in the area insurance field during the past 12 months.

Baker

He received the honor at the season's first luncheon meeting of the District of Columbia Life Underwriters Association in the Mayflower. More than 350 members cheered the special committee's choice.

Baker, a Chartered Life Underwriter, has been in the insurance business here since 1934. As chairman of the association's educational committee, he has played a major role in spreading the insurance gospel to schools, institutions and organizations. A former Colorado and Nebraska educator, he is is secretary-treasurer of the D. C. Chapter of Chartered Life Underwriters, president of the Nylac Progress Club and president of the Mount Pleasant Citizens Association.

Guest speaker yesterday was Henry Persons, manager of the Chicago office of the Mutual Life Insurance Co. of New York. Presiding was W. J. McCausland of Acacia Mutual, head of the underwriters group.

PRIVATELY PLACED: An additional offering of $6,425,000 of Chesapeake Bay Bridge revenue bonds was sold by Maryland to a syndicate headed by Alex Brown & Sons for an overall price of $6,579,500. The bonds, priced at 105 to yield 2.90 percent, were placed privately by the bankers with institutional investors.

ODD LOTS: The Kronstadt Advertising Agency is celebrating its tenth anniversary by moving its quarters to the new Kass Building, 711 14th st. nw. . . . The price of zinc was hiked a quarter-cent to 9½ cents a pound yesterday by a leading producer . . . Auto output this week is estimated at 134,159 units, compared with last week's 135,724 . . . Gulf Refining Co. has completed a 35-million-dollar expansion and modernization program at refineries in Toledo and Cincinnati, Ohio . . . Twenty-eight Washington workers were among the charter members of the Quarter Century Club of Standard Brands, Inc., who were honored guests last night at the club's annual banquet in the Mayflower.

STORE SALES: Despite a 5 percent decline in September, Washington department store sales in the first nine months this year were 2 percent higher than in the same 1948 period. The trend here was better than in the Fifth Reserve District which showed a 7 percent average drop for September and a dip of 3 percent for the nine-month period. The figures were reported yesterday by the Federal Reserve Bank of Richmond.

EARNINGS: Republic Steel Corp. reported net income of $9,870,703 or $1.60 a common share for the three months ended September 30, against $12,874,398 or $2.19 a share in the same 1948 period. Other earnings statements:

Nine Months Ended September 30

	1949	1948
Am Brake Shoe...	$3,413,032	$3,358,652
Per share	2.84	2.78
Assoc. Investment.	6,774,198	4,913,735
Per share	6.50	4.72
Babbitt Inc.......	1,193,900	1,735,878
Per share	1.16	1.69
Com Solvents....	2,483,278	4,305,443
Per share	.94	1.63
Consol Cigar.....	1,132,051	1,227,008
Per share	4.08	4.42
Hinde & Dauch ..	1,842,816	3,194,743
Per share	1.93	3.35
Houdaille-Hershey	2,024,377	1,304,978
Per share	2.17	1.26
Inland Steel......	23,842,637	24,819,526
Per share	4.87	5.06
James Lees Sons.	2,581,452	3,576,528
Per share	3.05	4.27
Minn.-Honeywell..	4,967,430	2,931,502
Per share	3.71	2.14
Motorola, Inc.....	2,672,613	2,215,914
Per share	3.34	2.77
Rexall Drug Inc.	*1,167,125	569,929
Per share	......	.16
Simonds Saw & Stl	1,147,975	2,324,994
Per share	2.30	4.67
Victor Chemical..	1,982,552	1,562,197
Per share	2.30	1.81
West Auto Sup....	2,132,488	3,934,703
Per share	2.84	5.24
Zonite Products.	291,706	200,261
Per share	.35	.24

*Deficit.

Dividend Actions

New York, Oct. 27 (AP).—Dividends declared:

	Rate.	Period.	Stk. of record.	Payable.
Extra				
Am Seating	25c	..	11-10	11-30
Am Home Prod	50c	..	11-14	12- 1
Burr Add Mach	10c	..	11-10	12-10
Pure Oil	25c	..	11- 7	12- 1
Wyand Worsted	80c	..	11-14	11-29
Diamond Match	50c	..	11-10	12- 1
Saco Lowell Shops	$1.50	..	11-10	11-25
Stand Brands	25c	..	11-15	12-15
U S Play Card	$1.00	..	12-16	1-1-50
Stock				
Am Seating	10%	..	11-21	12-14
Increased				
Massey Harris Ltd.	37½c	..	11-26	12-15
Chrysler Corp	$1.50	..	11-14	12-12
Scott Paper	75c	Q	11-30	12-12
Resumed				
Lehigh Coal & Nav.	50c	..	11- 7	12- 5
Special				
Massey Harris Ltd.	$1.00	..	11-26	12-15
Am Rad&Std San.	25c	..	12- 2	12-24
Irregular				
Bullock Fund Ltd	40c	..	11-15	11-23
Cen Violeta Sug	$1.50	..	11- 7	11-19
Year End				
United Stockyds	40c	..	11-15	12- 3
Participating				
Diamond Match pf	50c	..	11-10	12- 1
Regular				
Am Seating	25c	Q	11-10	11-30
Automatic Can Am.	25c	Q	11-15	12- 1
Cessna Aircraft	25c	..	11-21	12- 8
Inland Stl	50c	..	11-15	12- 1
Int Silver	50c	..	11-10	12- 1
Revere Cop & Brass	25c	..	11-10	12- 1
Am Home Prod	10c	M	11-14	12- 1
Bower Roll Bear	75c	..	12- 6	12-20
Burr Add Mach	20c	Q	11-10	12-10
Crown Cork & S	25c	..	11- 8	11-29
Electric Boat	25c	..	11-18	12- 9
Pure Oil	25c	Q	11- 7	12- 1
Smith & Sons Carpet	30c	Q	11-18	12-10
Wyand Worsted	10c	Q	11-14	11-29
[illegible]				

New York Cotton

[illegible]

Quotations on N. Y. Stock Exchange

By The Associated Press

Total sales, 1,760,000 shares; previous day, 1,620,000; week ago, 1,267,910; year ago 973,250; two years ago, 1,390,820; January 1 to date, 202,629,644; year ago, 244,726,942; two years ago 208,844,720.

Dow-Jones Stocks

New York, Oct. 27 (U.P.).—

	Open	High	Low	Close	Net ch.
30 inds.	189.77	191.12	188.96	190.36	+1.28
20 rails	48.70	49.47	48.52	49.10	+0.47
15 utils.	38.70	38.90	38.60	38.81	+0.09
65 stks.	67.50	68.09	67.26	67.79	+0.45

Transactions in stocks used in averages today: Industrials, 196,600; railroads, 94,300; utilities, 60,100; total, 351,000.

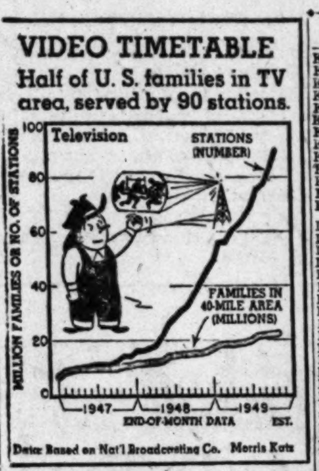

Sales Add 00		High	Low	Close	Net Ch'ge
ABBOTT LAB.	6	46½	46	46	— ½
ACF-Brill Mot.	8	2⅞	2¾	2¾	....
Acme Stl	8	19⅛	18⅞	18⅞	— ¼
Adams Exp ...	11	22	21⅞	22	+ ¼
Addressog-Mult.	1	37⅛	37⅛	37⅛	+ ¼
Admiral Corp..	12	28⅝	28⅛	28⅛	— ⅜
Affil Gas Eq..	7	8⅜	8¼	8¼	— ⅛
Air Reduction..	24	22⅛	22	22⅛	.....
Alaska Juneau.	42	4	3⅞	3⅞	.....
Aldens Inc ...	5	16⅛	16	16⅛	.....
Alleghany Corp	34	3¼	3⅛	3¼	+ ⅛
Alleghany pf..	2	58¾	58½	58½	.....
Alleg Lud Stl..	23	22¼	21¾	22	+ ⅛
Allen Indust...	2	7⅞	7⅞	7⅞	.....
Al Chem & Dye	20	200	194½	200	+7
Allied Strs ...	14	31¾	31½	31¾	+ ¼
Allis-Ch Mfg ..	18	32½	32⅛	32½	— ⅛
Alpha P Cem..	3	35⅛	34¾	35	+ ¼
Amal Leather..	5	4	4	4	.....
Amerada Pet ..	2	119	118½	119	+ ½
Am Ag Ch Del	5	44¾	44	44	— ¾
Am Airlines ..	85	10⅛	10	10⅛	.....
Am Airlines pf	10	68⅞	67⅞	68⅞	+1⅛
[illegible]					

Sales Add 00		High	Low	Close	Net Ch'ge
Copperweld Stl	10	14¾	14⅛	14⅛	— ½
Corn Products	9	65¼	64¾	65¼	+ ¼
Cornell-Dub El	4	10	9⅝	10	+ ⅜
Corning Glass..	11	25	24⅝	24⅞	+ ⅜
Coty Inc......	2	4⅛	4⅛	4⅛	.....
Coty Internat..	16	2⅜	2¼	2⅜	.....
Crane Co......	39	28⅜	28	28¼	+ ¼
Cream of Wh..	2	27½	27½	27½	.....
Creameries Am	4	12⅝	12⅝	12⅝	.....
Crown Cork&S	26	15⅝	15¼	15⅝	+ ⅜
Crown Zeller...	11	28½	28⅜	28⅜	+ ⅛
Crucible Steel..	8	18¼	17¾	18	.....
Crucible Stl pf	3	59½	*59	59½	+1
[illegible]					

[illegible]

Sales Add 00		High	Low	Close	Net Ch'ge
[illegible]					
Silver King Co	4	3⅜	3⅜	3⅜	+ ⅛
Simmons Co...	6	27	26¾	26¾	— ¼
Simonds S&Stl.	3	30	30	30	+ ¼
Sinclair Oil ..	68	24¼	23⅞	24	+ ⅛
Skelly Oil ...	1	112	112	112	— ½
Sloss-Shef Stl.	4	20¼	19¾	20¼	.....
Smith (AO) Cp	14	29⅞	29⅝	29¾	— ⅛
Smith & Cor T	22	14¾	13⅝	14¾	+1⅜
Smith (A)&S.	10	23¼	22½	22½	— ⅜
Socony-Vacu.	217	17½	17¼	17⅜	.....
Solvay Am pf.	6	107	104¾	107	+2½
Sou Am G&P.	25	4⅞	4⅝	4¾	.....
Sou Caro E&G	34	9	8⅞	9	.....
Sou CE&Gcvpf	2	62	62	62	.....
So P Rico Sug	7	37¼	37	37¼	+ ½
Soeast Grey L	2	12	11⅞	12	+ ¼
Sou Cal Edis.	21	33⅞	33⅝	33¾	.....
Southern Co..	80	10⅝	10⅝	10⅝	.....
Sou Nat Gas..	13	34⅞	33⅞	34⅞	+ ⅝
South Pacific.	79	45⅝	44½	45⅛	+ ¾
Southern Ry..	71	33½	32½	33	+ ⅝
Southern Ry pf	9	52¾	52	52¾	+1
Sparks-Withing	7	5⅛	5	5	.....
Spear & Co...	3	5¼	5¼	5¼	+ ⅛
Spencer Kell..	8	25⅞	25¾	25⅞	+ ⅜
Sperry Corp ..	17	27⅜	27⅛	27⅛	— ¼
Spiegel Inc ...	10	8⅜	8⅜	8⅜	+ ⅛
Square D Co.	30	16⅞	16⅝	16⅞	+ ⅛
Squibb & Sons	9	32⅝	32⅛	32¼	+ ⅛
Squibb & S pf	1	104¾	104½	104½	— ½
Stand Brands.	41	22¼	21⅞	22¼	+ ⅜
Std G&E $4 pf	29	38¼	37⅞	38¼	+ ⅜
Std G&E$7prpf	1	144	144	144	+ ½
Stand Oil Cal.	35	68⅛	67⅝	67⅝	— ⅜
Stand Oil Ind.	27	44⅞	44½	44⅞	+ ⅛
Stand Oil N J	76	73⅝	73⅛	73⅛	+ ⅛
Stand Oil Ohio	27	27½	27⅛	27⅛	— ⅛
Std Stl Sprg..	29	18⅞	18¾	18¾	.....
Sterling Drug..	28	36⅛	35⅞	35⅞	— ⅛
Stevens (J P).	17	31	30¾	31	— ¼
Stewart-Warn..	11	13¼	13	13	+ ⅛
Stokely-Van C.	5	12⅝	12⅜	12⅝	+ ⅜
Stokely-V C pf	1	17⅜	17⅜	17⅜	— ⅜
Stone & Web..	22	18⅛	18⅛	18⅛	.....
Studebaker C..	102	25⅛	24⅝	24⅞	— ½
[illegible]					

Stocks Surge To New Peaks For Third Day

New York, Oct. 27 (AP).—The stock market pounded ahead to the highest level in almost a year today.

It was the third advance in a row. In the three-day period the market value of all stocks listed on the exchange has increased by more than one billion dollars.

Heavy trading pushed leading issues ahead fractions to more than a point in the broadest market of 1949. Volume expanded to the third highest of the year.

WHAT STOCKS DID.

	Thurs.	Wed.
Advances	591	645
Declines	269	202
Unchanged	278	236
Total issues	1138	1083

The rise appeared to be powered mainly by the hope that the steel and coal strikes will be settled quickly—despite the absence of any concrete evidence pointing in that direction.

A lush growth of extra or increased dividends, as well as numerous earnings reports making excellent reading, helped to sustain a buying mood.

Volume stepped up to 1,760,000 shares from 1,620,000 Wednesday.

The Associated Press average of 60 stocks advanced .5 of one point to 68.2. This was a peak since 68.4 on November 4 last year and just under the pre-election high.

Both the industrial and utility groups reached new highs for 1949. The railroad section made a little headway but still has a short way to go to climb to the year's top.

New highs for 1949 were chalked up for 126 issues. One lone stock—Chesapeake & Ohio—touched bottom. C. & O. lost a full point but recovered to close ⅜ lower at 28⅝.

Allied Chemical outdistanced the field with a 7-point jump to 200. There have been rumors current recently that a split-up was in the works for this high-priced issue.

Business Outlook

Modern American Economics Just Like Alice in Wonderland

By J. A. Livingston

LONDON, Oct. 27.—"Whoa, whoa, whoa," whoaed Alice. She was breathless. But still the man kept running, heedless of her calls. The chase was futile. Alice stopped, rested, and then rejoined the group.

"You should have let me go after him," said the Mad Hatter. "I'd have got him."

"You wouldn't either," declared the Carpenter. "He's an American. He's used to running. He runs either to catch up with somebody or to keep somebody from catching up with him."

Livingston

"That's the trouble with the world," said Alice dejectedly. "Americans! They never slow down to enjoy the birds, the bees, the flowers—life."

"They're afraid to let life catch up with them," said the Carpenter consolingly.

"Why was he in such a hurry?" the Mad Hatter wanted to know.

"He only had a day," replied Alice, "and he was in a rush to use it."

"If I only had a day," declared the White Queen, "I'd be slow to use it."

"He had to catch a train for Oxford," amplified Alice.

"How charming," said the White Queen. "I hope he enjoys the buildings. When a college is six or seven hundred years old, it doesn't need ivy to be revered and respected."

"WHAT PRATTLE!" The Red Queen could be silent no longer. "A genuine American wouldn't go to Oxford to look at architecture!"

"Good gracious, no," agreed Alice, "he was going to look at a plant."

"A nature lover," said the White Queen. "That's just as nice."

"No," said Alice. "Not flowers. A factory. He was going to visit the Pressed Steel Co., which was founded years ago by the Budd Co. of Philadelphia. They make refrigerators and automobile bodies. And he wanted to see if the British produced faster than Americans."

"If they did, would he be angry?" asked the White Queen.

"He'd be extremely pleased," said Alice. "That would give him a reason to copy British methods, catch up with them and then get ahead of them."

"That's not the British way," said the Carpenter. "We get annoyed at changed."

"Suppose he did find a better method, what would that get him?" asked the Red Queen.

"More refrigerators," suggested Alice.

"But I thought every American had a refrigerator. Does he want two?" The White Queen was getting puzzleder and puzzleder.

"He'd be able to make automobiles faster, too," suggested the Carpenter.

"But they already go 70, 80 and 90 miles an hour in America," said the White Queen hopelessly. "What I'd like to know is why Americans are always so busy producing so much of what they already have too much of."

"DO AMERICANS ever enjoy what they have?" supplemented the Red Queen.

"Oh, no, seldom ever," answered Alice. "They can't find the time. If ever an American stopped to find time, another American would get ahead of him."

"Well, then, what do they do with the abundance they're too busy to enjoy?"

"They sell it to some country that doesn't have the dollars to pay for it," said Alice. "That's America's postwar economics."

The White Queen thought that over. "You mean the British and French have time to enjoy gadgets, but have no gadgets, and the Americans have too many gadgets and no time, so they swap." Her face was lit up like Piccadilly Circus. She'd solved a world problem!

"Prattle," shouted the Red Queen. "Americans won't swap gadgets for time. When they have time on their hands, they're lost."

"Then why are they always rushing to save it?" The White Queen wasn't to be put off.

"So they can race against it," replied the Red Queen.

"And what does that get the United States?" asked the Mad Hatter.

"Ahead," said Alice.

"And what does it get Great Britain, France, the other Benelux countries and the rest of the nations in western Europe?" pursued the Mad Hatter.

"Marshall aid," responded Alice.

"Now we understand," said the two Queens in chorus, "why modern American economics is like Alice in Wonderland. The faster Americans produce, the farther they get ahead of the rest of the world. The farther ahead they get, the more they have to give away. That's the same as running faster and faster in order to stay in the same place!" And with that observation the Queens picked up their trains and walked away.

Chevrolet Already Tops Record Output of 1941

Detroit, Oct. 27 (AP).—Chevrolet Motors' 1949 car and truck production today topped the record mark it set in 1941.

T. H. Keating, general manager, said his company this forenoon went over the 1,339,952 car and truck mark of the full year 1941.

He added, however, that "the crippling effects of the coal and steel strikes are beginning to make themselves felt," and that December schedules will be lower than originally planned.

N. Y. Curb Prices

By The Associated Press

Total sales, 390,000 shares; year ago, 227,995 shares.

Sales Add 00		High	Low	Close	Net Ch'ge
Alum Co Am .	18	50½	50⅛	50⅛	— ⅜
Am Cit P&LB.	54	8¾	8⅝	8⅝	— ⅛
Am Maracaibo.	22	4⅛	4¾	4⅛	.....
Am Nat Gas .	21	29	28⅞	29	+ ⅜
Am Republics .	9	30¼	29⅞	29⅞	.....
Ark Nat Gas..	21	11¼	11	11	— ⅛
Ashland Oil&R.	9	20½	20⅛	20⅛	— ½
Atlas Corp war	103	5¾	5⅝	5⅝	+ ⅛
Atlas Ply	6	15½	15	15⅛	— ¼
Barium Stl ...	46	4⅜	4⅛	4⅜	+ ⅛
Blue Ridge ...	16	3¾	3⅝	3¾	.....
Brown Rub ..	13	15⅞	15⅝	15⅝	— ¼
Burry Biscuit .	43	3½	3⅜	3⅜	— ⅛
Cessna Airc ..	7	3½	3⅜	3½	+ ¼
Cities Service .	95	65⅝	64¼	64¼	—1
Colts Mfg	9	41¼	40	41¼	+1½
Cont Fdy & M	2	14	13¾	14	— ½
East Gas & F.	3	4	3⅞	4	+ ⅜
El Bond & Sh	46	17⅝	17⅛	17½	.....
Equity Corp ..	10	1¾	1⅝	1¾	.....
Glen Ald Coal .	10	17⅞	17¾	17⅞	+ ⅛
Imp Oil Ltd ..	38	18⅞	18⅝	18⅞	.....
Kaiser-Fraz ..	67	4⅞	4¾	4¾	— ⅛
Kingston Prod	12	2⅞	2¾	2⅞	+ ⅛
Le Tourneau...	4	11	10⅝	11	+ ¼
Lone Star Gas	26	24	23¾	24	+ ⅛
Mid St P B....	38	10½	10¼	10½	+ ¼
Mining Cp Can	44	11⅝	11¼	11⅝	+ ¼
Monogram Pict	38	3	2⅞	3	+ ⅛
Nat Bellas Hess	21	3⅝	3½	3⅝	+ ⅛
Nat Fuel G....	13	10¼	10	10¼	+ ⅛
Nat Un Rad...	19	2⅞	2¾	2⅞	+ ⅛
N J Zinc......	8	55	54	55	.....
Niag Hud Pow	203	14⅞	14¾	14⅞	.....
Pantepec Oil	134	8¼	7⅞	8⅛	+ ¼
Pennroad......	42	11	10½	10½	— ½
Raytheon Mfg..	8	6¾	6½	6½	— ⅛
Royalite Oil...	41	8⅝	8½	8½	— ⅛
Schulte (D A)	34	2½	2¼	2⅜	— ⅜
Solar Airc.....	21	13¾	13⅛	13¾	+ ½
St Oil Ky......	4	35⅝	35⅛	35⅛	— ⅛
Technicolor....	8	14¾	14⅝	14⅝	— ⅛
Unit Lt & Rys	22	32¾	32⅝	32⅝	— ¼

Chicago Livestock

Chicago, Oct. 27 (AP) USDA).—SALABLE HOGS—Receipts, 10,000; market slow, 15 to mostly 25 lower on butchers; sows scarce, steady to 25 lower; practical top 18.10; extreme top 18.25 for around one load; bulk good and choice 190 to 300 lb. butchers 17.90@18.10; weights over 260 lbs. and under 190 lbs., scarce in load lots; a few good and choice 170 to 190 lbs., 17.75@18.00; most good and choice sows 425 lbs. down, 16.50@17.50; 450 to 600 lbs., 15.25@16.25.

SALABLE CATTLE—Receipts, 3500; salable calves 400; very slow and uneven; steers and heifers steady to 50 and more lower; outlet extremely narrow for medium to low good shortfed steers 1000 lbs. up; high good cows steady; all other cows dull, 25 to 50 lower; bulls steady; vealers steady to 50 higher; a few loads choice steers held above 40.00; good to low choice steers 26.50@35.00; medium to low good kinds 19.00@26.00; a part load good to choice 950-lb. heifers 31.50; good cows 17.00@19.00; most common and medium cows 14.00@16.25; canners and cutters 11.50@13.75; medium and good sausage bulls 18.50@20.00; bulk medium to choice vealers 25.20@29.00; a few 29.50; load good 950-lb. feeding steers 22.00.

SALABLE SHEEP — Receipts, 2000; slaughter lambs 50 or more lower, with bulk unsold; sheep steady; early top good and choice native slaughter lambs to small killers, 24.50; fed Western lambs in light supply; slaughter ewes mostly 8.00@10.50; with choice handy offerings quotable to 11.00.

SOCONY-VACUUM OIL COMPANY
INCORPORATED

Dividend No. 155 — Oct. 25, 1949

The Board of Directors today declared a quarterly dividend of 25¢ per share and an extra dividend of 10¢ per share on the outstanding capital stock of this Company, both payable December 9, 1949, to stockholders of record at the close of business November 4, 1949.

W. D. BICKHAM, Secretary

D. C. Securities

Yesterday's quotations on Washington Stock Exchange:

Sales

Wash Gas com, 100 at 24½.
Pot Elec Pwr com, 100 at 15⅜, 100 at 15⅜, 100 at 15⅜.
Virginia Elec & Pwr com, 25 at 18⅞, 50 at 19, 100 at 19, 100 at 19, 100 at 19.
Pot Elec Pwr com, 10 at 15⅜.
Capital Transit 4s—$1000 at 96.
Pot Elec Pwr com, 100 at 15¼.
Wash Gas com, 100 at 24⅜.
Pot Elec 3.60% pf B, 5 at 46½, 3 at 46.
Pot Elec Pwr com, 50 at 15⅜, 200 at 15⅜.
Am Tel & Tel, 25 at 144½.
Pot Elec Pwr com, 10 at 15⅜.
Virginia Elec & Pwr com, 16 at 19.
Virginia Elec & Pwr com, 16 at 19, 44 at 19⅛.
Peoples Drug S. com, 100 at 36.

	Bid.	Asked.
BONDS		
Public Utility		
Am T&T cv deb 2¾s, 1957.	108	109
Am T&T cv deb 2¾s, 1961.	106	106¾
Am T&T cv deb 3⅛s, 1959.	113⅛	113¾
Cap Tran 1st Ref 4s, 1964.	95	96½
Georgetown G 1st 5s, 1961.	119	.....
Pot Elec Pwr 3¼s, 1966...	105½	.....
Pot Elec Pwr 3¼s, 1977...	105	.....
Pot Elec Pwr 3s, 1983.....	102	.....
Pot Elec Pwr 2⅞s, 1984....	101¼	.....
Washington Gas 5s, 1960...	121	.....
Miscellaneous		
Ter Rf&W Cp 1st 4s, 1958..	102	.....
STOCKS		
Public Utility		
Am Tel & Tel (9)	144⅜	145
Capital Transit (a1.50)....	21	23
Pot Elec Pwr com (.90).....	15¼	15¾
Pot El P 3.60% pf A (1.80).	46	46¾
Pot El P 3.60% pf B (1.80).	46	46¾
Va Elec & P com (u1.20)....	19	.....
*Wash Gas Lt com (1.50)..	24⅛	24¼
*Wash G Lt cum pf (4.25).	103	.....
*Wash G Lt cum cv pf(4.50)	105½	107½
National Banks		
Capital (1.00)	26	.....
Liberty (8)	316	.....
Lincoln (†5)	340	.....
Riggs (†12)	335	350
Washington (6)	287	.....
Trust Companies		
Amer Sec & Tr (†1.00).....	27¾	29
*Natl Sav Tr (†8.00)	430	.....
Prince Geo B&Tr (1.20)...	30	.....
Union Trust Co (†1.00)....	35	.....
*Wash Loan & Tr (12).....	331	.....
Savings Banks		
Bank of Bethesda (†1.50)..	30	.....
Com & Savings (†10)	350	.....
Fire Insurance		
*American (6)	155	.....
Firemen's (1.40)	32	.....
National Union (.75)	16	.....
Title Insurance		
Columbia (†30)	12½	.....
Real Estate (†6)	175	.....
Miscellaneous		
Carpel Corp (1.00)	12	20
Garfinckel com (1.50)	17⅝	18
Garf 5½% cu cv pf (1.375).	20	22
Garf 4½% cu cv pf (1.125)	18½	19½
*Hecht Co (1.60)	24¾	25
*Hecht 3¾% cum pf (3.75)	92	.....
Lanston Mono (†2.00).....	20	20½
Mergenthaler Lino (a5.25)..	52	54
Natl Mtge&Inv pf (a.30)...	7⅛	.....
Peoples Drug (2.00)	35	36
Security Storage (†5)	118	.....
Ter Ref & Wh Corp (3)...	52	55
Wdwd & Loth com (2.00).	34	35
Wdwd & Loth pf (5)	104½	.....

*Ex-dividend. †Plus extra or extras. (a) Paid so far this year. (p) Paid 1948. (u) Unlisted.

Nets Increase For 4 Giants Of Industry

Four titans of American industry last night issued net income reports. Two showed sharp improvement over the same 1948 period, while two were modestly ahead.

General Motors announced $198,735,386 net for the three months ended September 30, against $120,391,550 in the corresponding 1948 period. Net per share was equivalent to $4.45, as compared with $2.67 a share last year.

Bethlehem Steel showed net income of $23,019,799, equal to $2.23 a share in the three months prior to the current steel strike. This compared with $22,584,752 or $2.34 a share in the third 1948 quarter.

E. I. duPont de Nemours & Co., Inc. reported net income of $135,994,725 for the first nine months of 1949, equal to $2.85 a common share, compared with $101,570,845 or $2.09 a share for a like period of 1948.

National Distillers Corp reported net income of $15,831,817 or $1.98 a share for the first nine months, compared with $15,653,758 or $1.96 a share in the same 1948 period.

Chrysler Votes $1.50 Dividend

New York, Oct. 27 (AP).—Chrysler Corp. today declared a dividend of $1.50 a common share as compared with previous quarterly payments of $1.25. In 1948, $1 was paid quarterly. The dividend is payable December 12 to stock of record November 14.

Lehigh Coal & Navigation Co. declared a dividend of 50 cents a common share payable December 5 to stock of record November 7. This is the first declaration this year. In 1948 Lehigh paid dividends of 50 cents in the June and December quarters.

Chicago Grain

Chicago, Oct. 27 (AP).—Grains took a knocking about on the Board of Trade today, particularly soybeans and rye. Although everything ended lower, the largest losses were in those two commodities.

An active trade developed in soybeans, which fell more than 4 cents on a midday burst of selling. Much of the liquidation came from Eastern commission houses. Quite a few stop-loss orders were touched off on the decline. A late rally lifted all cereals except rye from their lows.

Wheat ended ½-1⅛ lower, corn was ⅝-1⅜ lower, oats were ¼-⅞ lower, rye was 2½-3½ lower, soybeans were 1 to 3 cents lower and lard was 17 to 20 cents a hundred pounds lower

Range follows:

	Open.	High.	Low.	Close.
Wheat—				
Dec....	2.14¼	2.14⅜	2.12¾	2.13¼-⅜
Mar....	2.15½	2.15¾	2.14	2.14½-⅝
May....	2.10½	2.10½	2.09½	2.09¾-⅝
July...	1.94½	1.95⅛	1.[illegible]4	1.94¼
Corn—				
Dec....	1.18¼	1.18½	1.16⅞	1.17¼-⅜
Mar....	1.21⅞	1.21⅞	1.20⅝	1.20⅝
May....	1.22⅛	1.22⅜	1.21⅝	1.21⅞-21
July...	1.22⅛	1.22¼	1.21⅜	1.21½-⅝
Oats—				
Dec....	72⅝	73	71⅞	72
Mar....	69	69⅛	69	69⅛
May....	66¾	67	65⅞	65⅞-66
July...	62⅜	62⅝	61½	61⅛
Rye—				
Dec...	1.45	1.45	1.42	1.42-1.42¼
May....	1.51¼	1.51¼	1.48¼	1.48½-¾
July...	1.48½	1.49	1.47	1.47
Soybeans—				
Nov....	2.25	2.25	2.21¼	2.23-2.22¾
Dec....	2.25½	2.25½	2.22¼	2.24-2.23¾
Mar....	2.26	2.26	2.23	2.24¼-⅛
May....	2.24¾	2.25	2.22	2.23½
July...	2.22	2.22	2.20	2.21
Lard—				
Nov...	10.27	10.30	10.17	10.27
Dec....	10.30	10.32	10.15	10.20
Jan...	10.25	10.27	10.15	10.17
Mar...	10.27	10.30	10.15	10.20

Cash Grain

Chicago, Oct. 27 (AP).—No cash wheat.

CORN—New, No. 2 yellow, 1.14¾; No. 3 yellow, 1.09@1.13¼; No. 4 yellow, 1.04¼@1.09¼; No. 5 yellow, 1.03. Old, No. 3 yellow, 1.12¼; No. 4 yellow, 1.12; No. 5 yellow, 1.11.

OATS—No. 1 white, 74¾; No. 2 heavy white, 75¼.

SOYBEANS—Track Chicago, No. 1 yellow, 2.18 (Illinois); No. 2 yellow, 2.18 (Indiana).

BARLEY—Malting, 1.20@1.62, nominal; feed, 90@1.22, nominal.

Baltimore Markets

Baltimore, Oct. 27 (AP) (USDA.)—CATTLE—Receipts, 1300; holdovers, 1200; trading moderately active; dry fed steers and yearlings higher, but all other classes mostly steady; scattered odd lots and head high good and choice steers and mixed yearlings 27.00@33.00; individual 4-H Club yearling, 40.00; new 1949 high; early sale grained-on grabs and short fed medium and odd steers 24.60@27.00; odd head lots medium and low good heifers 22.00@23.00; common down to 18.00; odd head good cows 16.00@18.50; common and medium mainly 14.00@16.00; canners and cutters 11.00@14.00; good sausage bulls mostly 17.50@19.50; common and medium 15.00@17.00; fairly broad inquiry for stock cattle; load common and medium around 900 lbs., 19.50; medium and good 23.505, few medium and good under 500-lb. calves 22.00.

CALVES—Receipts, 350; opening only nominally active, mostly steady; early sales good and choice sorted calves 32.00@33.00; bulk mixed medium to choice 27.00@31.00; common and medium 20.00@27.00; culls 13.00@20.00; few good and choice around 250 to 300 lb. calves, 23.00@24.00.

HOGS—Receipts, 1600; only moderately active, generally 25 cents lower throughout the list, but some interest bidding more decline; double deck good and choice 225 to 240 lb. rail-shipped barrows and gilts and a few sorted choice around 200-lb. trucked-in early 19.50; double deck rail-shipped and about three double long-hauled trucked hogs held around and above 19.50; most good and choice 180 to 240 lb. trucked-in offerings 18.75 to mostly 19.00; 240 to 260 lbs., 18.50@18.75; 260 to 300 lbs., 17.25@18.25; 300 to 400 lbs., 16.50@17.00; 120 to 140 lbs., 16.25@16.50; 140 to 160 lbs., 18.00@18.25; 160 to 180 lbs., 18.25@18.50; sows under 400 lbs., 16.25@16.50; odd head choice around 300 lbs. and lighter 17.00 or above; good 400 to 450 lbs., 15.25@15.50; heavier weights 14.50 down.

Commodity Index

New York, Oct. 27.—The Associated Press weighted wholesale price index of 35 commodities today dropped to 159.50. Previous day, 160.28; week ago, 158.46; month ago, 159.44; year ago, 178.67.

	1949	1948	1947	1946
High	177.37	208.14	207.94	169.72
Low	150.05	176.70	164.05	112.02

(1926 average equals 100.)

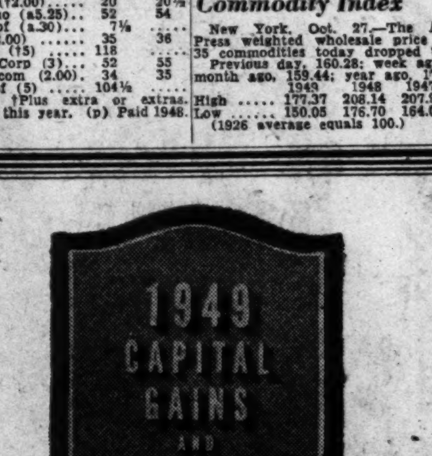

THE ABOVE PAMPHLET IS AVAILABLE UPON REQUEST

CALL OR WRITE

AUCHINCLOSS, PARKER & REDPATH

729 15th Street N.W.
NA. 4322

Members
New York Stock Exchange & other leading exchanges

Quotations on N. Y. Bond Exchange

Total sales, $4,370,000; previous day, $3,665,000.

Sales in thousands		High	Low	Close
19	Am & EP 5 2030	85½	85	85
7	Am T&T 3⅜ '73	106⅝	106⅝	106⅝
77	Am T&T 3⅛ '59	113¾	113⅝	113¾
178	Am T&T 2¾ '57	108½	108⅛	108½
74	Am T&T 2¾ '61	106⅝	106¼	106½
14	Am T&T 2¾ '75	99¾	99⅝	99¾
16	Am T&T 2¾ '80	99⅛	98⅞	99⅛
9	Am T&T 2⅝ '86	96⅛	96⅛	96⅛
9	Am Tob 3 '69	104¼	104	104¼
11	ATSF 4 '96	127¼	127⅛	127⅛
9	ACL 1st 4 '52	102½	102¼	102¼
9	B&O 6 '05J	68	67	68
41	B&O 5 '95 G	60	59¼	60
5	B&O 5 '96 M	59¾	59¼	59¾
18	B&O 5 2000 K	60	59¼	60
19	B&O cv 4½ 2010	45⅞	45¼	35¼
10	B&O 4 '75 A	87	86½	86⅝
36	B&OPLE&WV4 '80	84	83¾	83¾
37	B&O SW 5 '80	66½	66	66¼
33	B&O TC 4 '85	71¾	71⅜	71¾
6	Bell Pa 6 '60	120⅞	120⅞	120⅞
7	Bost Me 4½ '70	46½	46¼	46½
11	Bost Me 4 '60	102¼	102¼	102¼
10	Buf R&P '57st	57	56¼	57
25	Can P 4 perp	99½	99	99
10	Cen Ga 4½ 2020B	39⅛	39	39⅛
6	Cen Ga 4 '95	58	57¾	57¾
130	Cen RR NJ3¼ '87	39⅜	39⅜	39½
10	C &O 3⅞ '73	105¾	105½	105¾
11	C&O 3½ '96D	100⅞	100⅞	100⅞
5	C & O 3½ '96E	100¾	100¾	100⅝
19	C&EI inc '97	34	33⅝	34
31	CGW 4½ 2038	69¼	68	69¼
5	CGW 4 '88	80	80	80
5	ChiI&L inc 4½ 2003	38⅛	38⅛	38⅛
6	CMSP'Pinc 4½ 2019	49¼	48⅞	48⅞
19	CMSPP cv 4½ 2044	49¼	48⅞	48⅞
26	C&NW 4½ '99	47¾	47	47¼
85	CRIP inc 4½ 2019	99	98¾	99
11	CCCSL 4½ '77	59¼	59	59¼
6	Cl El Ill 3 '70	107⅜	107⅜	107⅜
84	Con Ed cv 3 '63	113	112⅝	113
9	Cuba N 5½ '42r	32¼	32¼	32¼
5	Del & H 4 '63	95	95	95
5	Del L&W 4 2042	62	62	62
25	Det Ed cv 3 '58	111	111	111
8	Erie 4½ 2015	62½	62½	62½
25	Fla EC 5 '74	53	52¾	53
5	Gt Nor 2¼ '61	96¼	96¼	96¼
28	H&M r5 '57	67	66¼	67
27	H&M inc 5 '57	32	31⅝	31⅝
15	Ill Bell 2¾ '81	101½	101½	101½
22	IC r 4s '55	104¼	104⅛	104⅛
24	IC 4¾ '66	90½	90	90½
9	ICCSL 5 '63A	100¾	100⅝	100¾
43	Int GN 6 '52	26¼	25¾	26
30	Int GN 1st 6 '52	78	77½	77¾
9	Int GN 5 '56 C	72	71¼	71¼
6	Int HE 6 '44	61¾	61⅝	61⅝
19	Lacl G 4½ '63	126½	125	125
9	Mich CG 3½ '69	108¾	108¾	108¾
7	MSPSSM 4 '91	49	49	49
6	M-K-T 5 '62A	78	78	78
9	M-K-T aj 5 '67	67⅞	67½	67⅞
6	M-K-T 1st 4 '90	70½	70¼	70½
375	MoP 5½ '49	27	26¼	26¾
30	MoP 5 '65 A	90	89⅝	90
209	MoP 5 '77 F	90	89¾	89⅞
32	MoP 5 '78 G	90	89¾	90
41	MoP 5 '80 H	90	89⅞	90
35	MoP 5 '81 I	89⅞	89½	89⅞
252	MoP 4 '75	52½	52	52⅛
53	NYC r 5 2013	63½	63¼	63½
46	NYC 4½ 2013	58⅜	58	58
35	NYC cn 4 '98	55¼	54¾	54¾
58	NYNH inc 4½ 2022	41⅝	41¼	41¼
87	NYNHH 4 2007	63⅝	63⅛	63⅝
10	NYOW r 4 '92	8⅛	8	8
5	NY Tel 2¾ '82	101	101	101
13	Norf S 5 2014	81	81	81
31	NorP 4 '97	103⅜	103⅛	103¼
16	NorP 3 2047	[illegible]	61⅝	61½
5	O&CLh 4 '48	[illegible]	13½	13½
5	PG&E 3 '74	[illegible]	105	105
20	Pen C Air 3½ '6[illegible]	[illegible]	74	75
10	Pen P & L 3 '65	[illegible]	104⅜	104⅜
28	Pen RR g 4½ '65	95	94½	94½
7	Pen RR g 4¼ '81	86⅝	86	86
28	Pen RR 3¼ '52	99¾	99⅝	99¾
75	Peoples G cv 3 '63	116½	116	116½
11	Rdg 3⅛ '95	91	91	91
40	St L S F 4½ 2022	57	56⅜	56¼
14	St L S F 4 '97	88¾	88¼	88½
60	Sea AL inc 4½ 2016	67⅝	66⅛	67⅝
9	So Pac 4½ '81	88⅞	88½	88½
19	So Pac 4½ '69	92¼	91½	91¾
12	So Pac 4½ Or '77	99½	99¼	99⅜
17	Sou Ry g 4 '56	86½	85⅞	86⅜
10	Std O N J 2⅜ '71	97⅛	97⅛	97⅛
12	Third Ave 5 '60	22⅜	22¼	22¼
21	W Md 4 '52	99⅞	99¾	99⅞
57	West Un 5 '60	84¼	83½	84
116	West El cv 2.65 '73	105½	105¼	105½
44	Wis Cen 4 '49	75	74⅝	74⅝
31	Wis C 4 S D '36	44⅛	44⅛	44⅛

50c Extra for AHP

New York, Oct. 27 (AP).—American Home Products Corp. declared an extra dividend of 50 cents and the regular monthly of 10 cents, both payable December 1 to stock of record November 14. At this time last year extra of 25 cents was declared.

Naval Stores

Savannah, Ga., Oct. 27 (AP).—TURPENTINE—38½; offerings and sales, 320; receipts, 240; shipments, none; stocks, 13,322.

ROSIN—Offerings and sales, 938; receipts, 58; shipments, none; stocks, 32,258. Quote: B, 5.75; D, 6.00; E, 6.36; F, 6.42; G to WC, 6.59; WW and X, 6.77.

White House Bid Opening Today

Bids will be opened today for the $4,160,000 job of remodeling the White House.

The Public Buildings Administration announced last night that about 15 of the Nation's largest construction firms are competing for the assignment. The bidding is on a competitive, fixed-fee basis.

Elton Widger of the bid-opening committee of PBA will open the bids at 1 p. m. in the auditorium of the General Services Building, 18th and F sts. nw.

Smooth Away Discomfort of

Chafed, Itchy Skin

Yes, it's simple as that! Bathe with mild Resinol Soap, then spread on medicated Resinol. Wonderful how quickly and gently the soothing ingredients in this famous ointment give blissful relief.

Lustre-Creme DOUBLE VALUE Offer!

Purchase
LUSTRE-CREME SHAMPOO
REGULAR $1.00 Size
AND GET
LUSTRE-CREME HAIR DRESSING
REGULAR $1.00 Size
AT NO EXTRA COST

BOTH FOR
$1.00 plus tax

A creme shampoo with Lanolin and a hair dressing with Lanolin, to shampoo your hair and present it at its loveliest. This special at 'Peoples' for a limited time only!

SPECIAL OFFER!

RICHARD HUDNUT
Home Permanent Refill
plus a generous bottle of
ENRICHED Creme Shampoo

Everything you need for a soft, natural looking home permanent, except the curlers, PLUS this fine, enriched shampoo that requires no after-rinse. Visit 'Peoples' today for this bargain!

Both for
$1.50 plus tax

LISTERINE

At The First Sign of A Cold or Sniffle . . .

Listerine helps fight colds . . . helps keep them from getting troublesome. Get the habit of gargling Listerine Antiseptic night and morning during cold weather. It's a wise precaution which may prove helpful.

Get Rid of Infectious Dandruff . . . Fast!

Listerine gives hair and scalp an antiseptic bath . . . kills millions of germs associated with the infectious type of dandruff, many authorities recognize as a causative agent in infectious dandruff.

69¢

Big 14-Ounce Bottle

3-ounce size **25c** 7-ounce size **47c**

NEW LARGE ECONOMY SIZE
PEPSODENT TOOTH PASTE

59¢

This huge, new tube of Pepsodent is available at your neighborhood Peoples Drug Store, get it the next time you need tooth paste, for real savings!

Pepsodent now contains twice as much Irium, to give your teeth a better than ever cleansing . . . keep them at that sparkling best.

Coets

COTTON SQUARES
For Many Cosmetic Uses
BOX OF 65
29¢

At all **PEOPLES DRUG STORES**

CHECK THIS PAGE EVERY FRIDAY

The POST'S WEEKLY PARADE of Things You Want!

A CONVENIENT GUIDE TO SHOPPING

SHOE MFGRS. OUTLET

1711 Penna. Ave. N.W. RE. 6479

Famous Make Men's Shoes

You Think You've Seen Bargains?

Check this!

We can't mention names, but each shoe has the famous maker's name inside. Regular $8.95 to $10.95.

SPECIAL $5.95

FRIDAY and SATURDAY ONLY

PLAZA SPORT SHOP

Agents: A. G. Spalding & Bros.

10th & E Sts. N.W. Free Parking in Star Parking Plaza RE. 2545

Open Daily 9 to 6:15; Sat. to 7 P.M.

"Famous Make"

Reg. $39.50 Gabardine

TRENCH COATS & TOPCOATS

(With All Wool Zip-Out Liner)

NOW $29.95

Made of two-ply blend of 40% wool and 60% cotton with ALL WOOL ZIP-OUT LINING. Natural tan color, military or civilian styling. It's an overcoat, with liner, a topcoat without, and a raincoat both ways. All sizes.

Headquarters for Alligator Raincoats

MILSTONE'S

ACME LIQUOR STORE

RETAILERS—IMPORTERS

927 Penn. Ave. N.W. STORE HOURS DAILY FROM 10 A.M. TO 6:30 P.M.

We Honestly Believe Our Prices to Be the Lowest in D. C.

NEW YORK STATE

Champagne or Sparkling Burgundy

JEAN LATOUR

Brut—(Very Dry)

Made & Bottled in New York State

FRIDAY ONLY! $1.49 FIFTH

Sold With a Money-back Guarantee

$17.50 Case of 12

No Deliveries—Cash & Carry—One Price to All

IRVING'S

10th and E Streets N.W. EXecutive 2626

Open Thurs. 9 to 9; Fri. 9 to 6:15; Sat. 9 to 7

FREE PARKING OPPOSITE STORE

New Shipment! Sell-out Value!

250 Pair "Carters" 7.95 Army or Navy Style Leather Oxfords

- *Black or Brown*

4.77

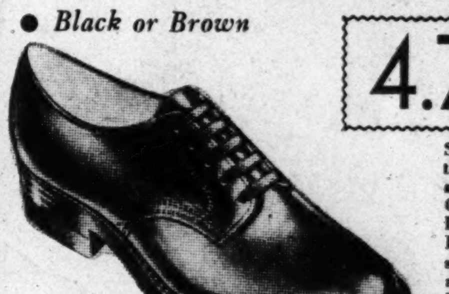

Smooth, plain toe service shoes made on Gov't lasts! Leather soles! Leather innersoles! Steel arch! Rubber heels! Goodyear welts! Made for rugged wear! Great value!

Given! 25c Can "KIWI POLISH" with any pr. of shoes!

Sizes 6 to 12 D Widths

BLACKISTONE, Inc.

FLORISTS 1407 H ST. N.W. DIstrict 1300

804 17th St. N.W. STerling 8058 | 3171 WILSON BLVD. GL. 4248 OX. 1918

KING BLDG. RE. 7282 1200 18th St. N.W. | 7331 WISCONSIN AVE. WIsconsin 1300

This Special for Five Stores

Another Shipment of our popular

Chrysanthemum Plant

(may be planted out later)

$3.00

Beautiful blooming chrysanthemum plant in yellow, white or orchid for a lovely home decoration.

Place your order early for delivery in city or suburbs.

PEERLESS

"MODERN HOUSE," 819 Seventh St. N.W.

Versatile, Plastic-Upholstered

Custom-Built Chair

Regular $34.50

29.95

Perfect companion for every home . . . handsome custom-built chair that sits at the desk . . . moves to the dinette — the living room. Full spring seat . . . bleached or black-lacquered legs . . . selection of nine colors in plastic. Special order. Allow two weeks for delivery.

THE ORIGINAL SURPLUS SALES CO.

"We Will Not Be Undersold"

925 Pennsylvania Ave. N.W. and 425 10th St. N.W.

Open Daily 9 A.M. to 6:15 P.M. • Fri. to 7 P.M. • Sat. to 9 P.M. RE. 2545

Very Special!

Boys' and Girls' Navy Style Pea Coats

$6.49

Full cut from 100% reprocessed wool with red cotton flannel lining; double breasted, anchor buttons, two slash pockets. Sizes 8 to 18.

ELECTRICAL CENTER

Television • Radios • Appliances • Records

514 10th St. N.W. NA. 8872

Philco 12-IN. TUBE Console

With Instant Automatic Tuning

Originally 439.50

$199.50

STORE HOURS: 9 to 6 Daily Thursdays 9 to 9

A & N Trading Co.

For 30 Years Headquarters for Military Clothing and Accessories

8th & D Sts. N.W. RE. 2545 Our Only Store

Boys', Girls', Women's

Jodhpur Pants & Breeches

$1.99

Smartly tailored jodhpurs in whipcord, gabardines and Sanforized washable fabrics. Children's sizes 2 to 16; women's sizes 24 to 30.

- *Western Shirts, sizes 8 to 16 ....1.99*

MORTON'S

312-316 Seventh St. N.W.

2324 Pennsylvania Ave. S.E.

Southeast Store Open Daily Until 9.

Celebration Value

Misses' $18.00 Fully Lined Fall Suits

$12

- *Rayon Gabardine*

Long jacket styles. Short jacket styles. New slim-line skirts. New fashion details. Button trim. Nicely tailored with full linings. Rayon gabardines in gray, green, brown, black and wine. Sizes 10 to 20.

Also large sizes 38 to 44 "Cash-&-Carry" priced at $15.70

MORTON'S—Downtown and Southeast Store.

CLEAN-RITE STORES

"Washington's Vacuum Center"

ME. 5600 925 F ST. N.W. *Open Daily to 6*

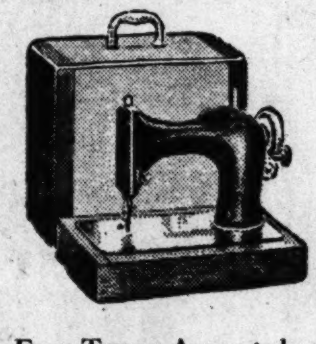

Singer Rebuilt Electric Portable Sewing Machines

Easy Terms Arranged 5-Year Service Guarantee

$39.50 FULL CASH PRICE

LIBERAL ALLOWANCE ON YOUR OLD MACHINE

PHONE ME. 5600 FOR FREE HOME DEMONSTRATION

FREE PARKING AT STAR PARKING PLAZA 10TH & E N.W.

The Young Men's Shop

38th Year at 1319 F Street

Clearance!

Broken Lots of Famous Make

Shirts

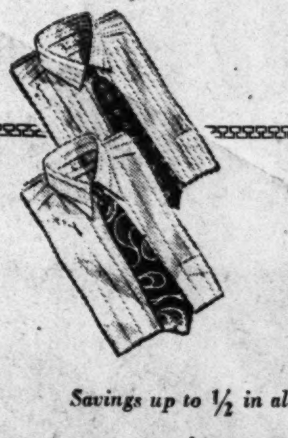

$2.75

Nylon socks 75c irregulars	38c
$1 Undershirts and shorts	68c
White cotton handkerchiefs, 6 for	88c

Savings up to ½ in all departments

MANHATTAN

AUTO & RADIO CO.

Established 35 Years

Both Sides of 7th St. at R St. N.W.

Store Hours: WeekDays, 8 a.m. to 6 p.m. Fri. & Sat., 8 a.m. to 8 p.m. Open Sundays and Holidays 8 a.m. to 1 p.m. Phone NOrth 7557

FREE PARKING

List Price $24.95

Eureka *Hot-Water* Auto Heater

TERMS AND TRADE!

$12.95

INSTALLATION EXTRA

OTHER HEATERS TO CHOOSE FROM

★ Stewart-Warner ★ Arvin ★ HaDees

★ Tropic-Aire ★ Harrison ★ Atlas

Defrosters to fit all cars. Anti-freeze, auto chains, emergency strap-on chains, cross links, etc. Get yours today and prevent costly inconvenience later.

MANHATTAN AUTO & RADIO CO.

AUTHORIZED BRITISH AUSTIN SALES—SERVICE—PARTS

HECHINGER CO.

DEPARTMENT STORES FOR HOME OWNERS AND BUILDERS

NORTHEAST	NORTHWEST	ANACOSTIA	VIRGINIA
15th & H Sts. At Bladensburg Rd.	5925 Ga. Ave. At Military Rd.	1905 Nichols Ave. At Good Hope Rd.	Falls Church, Lee Hwy. At Hillwood Ave.

Combination Faucet

SPECIAL Friday-Saturday Only

Here's an excellent value . . . a high quality, swing spout combination faucet that's finished in polished chrome . . . replace now at a big saving.

$5.95 Complete

DELIVERED

COME, WRITE, PHONE ATlantic 1400

SPORT CENTER

"Where Sportsmen Meet"

EIGHTH and D STS. N.W. REpublic 2545

Washington's Largest Official Boy Scout Headquarters

Regular 19.95

Brooks Rink Roller Skates

For Girls

$11.88

White, genuine cowhide leather skating shoes made with fast-rolling maple wood wheels; sturdily constructed "Chicago" chassis. All sizes.

WASHINGTON JEWELERS

Next to Keith's Theater

615 15th Street N.W. ST. 4044

Silent Butler

Heavy Silver Plate On Copper

Friday and Saturday Only!!

$9.00 Value!

A sturdily made, stunningly designed silent butler . . . that is sure to please the most discriminating.

Only $3.50

"Diamond Discount House"

The Federal Diary

by Jerry Kluttz

Way Cleared for Hikes To 25,000 in Line With New Classification Bill

Pay raises in line with the new classification bill can be given immediately to upwards of 25,000 Federal workers who will eventually be brought in under it.

This ruling was made yesterday by Civil Service. It clears the way for Federal Housing, Reconstruction Finance, and several Agricultural agencies, among others, for boosts in pay of employes by the agency heads. Civil Service took the view that the classification bill won't be effective for these agencies until their employes are actually covered by it. The bill gives the commission six months to do this job.

The only exception will be a few employes in the high pay brackets. The Civil Service ruling brought out that any salary ceilings set by Congress for these agencies will be in effect until they are brought in under the classification bill.

Until Civil Service made its decision, no one was sure whether the agencies involved could raise the salaries of their employes now, or if they had to wait up to six months until they were brought in under the new bill. With the door open for immediate pay raises, the agencies can be expected to approve them without delay.

TODAY: Unless there is a sudden switch in plans, the President today will sign the pay-reclassification for 885,000 classified employes into law. This bill will boost by $140.50 the average salary of these employes and lift the salary ceiling from $10,330 to $14,000.

The postal pay bill is still hung up as top officials try to interpret some of its hazy provisions. The President is not expected to act on it before Monday or Tuesday, the deadline. A top White House adviser yesterday denounced the bill as "loosely drawn and pretty bad in several respects." Nevertheless, it's a good bet that the President will sign it into law.

When he signs the classified bill, the President can be expected to issue a statement to commend Congress for taking a constructive step by readjusting classified salaries and by raising the salary ceiling.

OVERPAID: Federal officials throughout Government are being told they have been overpaid since 1945, and furthermore, that they must return the overpayments to Uncle Sam. The overpayments average about $175 for a $10,000-a-year official.

How it all happened no one is able to explain to the satisfaction of the officials. The overpayments started—a few cents each pay day—in July of 1945, when pay days were changed for Federal workers from twice a month to every other week. Federal officials were continued on a twice-a-month pay system and the mix-up over their salaries occurred at that time.

NOTES: Kenneth T. Adams is the new assistant director of the Coast and Geodetic Survey . . . When he is confirmed by the Senate, insiders say that Donald C. Cook will be elected chairman of the Securities and Exchange Commission. A Washington lawyer, Cook was given a recess appointment to the commission yesterday by the President. Cook served 10 years in SEC and he is regarded as one of the ablest staff members the agency ever had . . . John C. Ross, who was given a recess appointment as alternate United States representative to the United Nations, is a former State Department personnel officer.

POSTOFFICE: As of November 1, field service employes of the railway mail service and the air postal transport will be merged into the postal transportation service . . . **FTC:** Former Senator James Mead will be sworn in on November 15 as a member of the Federal Trade Commission. It is odd, but he can thank the Republican Eightieth Congress for his appointment. That Congress failed to approve Garland Ferguson for a new seven-year term because it was so certain a Republican would be sitting in the White House.

CREDIT UNIONS: The President has signed a bill to permit Federal Credit Unions to raise the limit on loans from $300 to $400 and to extend the time for borrowers to repay from 24 to 36 months . . . **POSTOFFICE:** Representative Rees (R., Kans.) has in a bill to reform Postoffice's financial operations as proposed by the General Accounting Office . . . **PUBLIC HEALTH:** George Rusten, a $2648 biological aide at its Bethesda laboratories, has been given a $75 award for superior accomplishment. He went out of his way to develop time-saving devices for the scientists there.

Another Bromwell Fireplace Ensemble

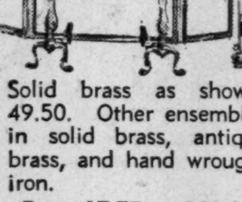

Solid brass as shown, 49.50. Other ensembles in solid brass, antique brass, and hand wrought iron.

From 17.75 to 100.00

For estimate or bonded pickup service, Call ME. 1134.

D. L. BROMWELL

710 12th St. N.W.

The Fireplace Shop Since 1873

Citizens Sing Out Unharmoniously About Trolley, Bus Music

T. E. BUTLER, retired dentist: "We get Straus waltzes now, but the aftermath is to come . . . damnable jazz"

BEATRICE HOWELL, ambulance driver in Germany in 1940: "Even Hitler was selected by a legal majority"

O. L. HARVEY, 25 E. Mississippi ave., Silver Spring, Md.: "I am frustrated as well as indignant"

C. E. SIMMONS, 1770 Massachusetts ave. nw.: "If the driver does not like the radio, it lowers his efficiency"

W. R. SHEHAN, North Capitol Citizens Association vice president, declares his group favors use of radios

FREDERICK BELAN, Shipley Terrace Association: "If you're going to dispense with music because of advertising . . ."

ALICE SIDDALL, retired Government worker, believes the music confuses more than one bus driver

W. J. WONDRACK, Trinidad Citizens Association: ". . . there were no objections to it at our last meeting"

W. J. VOLTZ, Department of Vehicles and Traffic: "We do not now consider it to be a traffic matter"

ROB BIEBER, retired veteran of three wars: "I believe we are going after this in the wrong way"

THELMA CREESY, Government worker: "Let me be freedom-loving, don't make me do what I don't want to do"

E. K. MERAT, teacher: "When they tell you what to listen to, then you have the beginning of dictatorship"

MRS. B. G. McILWEE, Manor Park Citizens: "I am going to stay right on Capitol Hill until Congress takes action"

ELLA THOMPSON, president of the Thomas Circle Citizens Association, declares: "We favor it"

TRACY MADDEN, of the Stanton Park Citizens Association, goes on record as favoring trolley music

L. T. JOHNSON, traffic division captain, says figures indicate radio-equipped vehicles are not traffic problems

G. A. CORBIN, Manor Park Citizens: "We look at it as an instrument of progress"

J. V. CASE, attorney: ". . . less time for commercials, and a little more time for music"

The Washington Post

FRIDAY, OCTOBER 28, 1949

Tonight on WTOP 9:00 JOAN DAVIS stars in another adventure of department store life

MUSIC—From Page 1.

300 Turn Out For Hearing on Transit Radio

have to be cleared. In the windup he announced the hearing will continue at 10 a. m. today.

Two more full days of hearings appeared likely. Officials of Capital Transit Co. and of Radio Station WWDC, which supplies the radio programs for transit vehicles, are slated to present their case for the radio programs in the coming sessions.

Legal Action Likely

The PUC is taking up the case to decide if radio programs in the streetcars and buses accord with public convenience, comfort and safety. It could order the radios left in or taken out or effect a compromise, but witnesses made clear any PUC decision will be appealed through legal channels.

Flanagan emphasized the partisan displays would have no weight with the PUC, but at one point he invited a show of hands for and against. Opponents appeared to have an edge in numbers at the moment, but no count was made.

First radios were installed in transit vehicles last February, and 213 now have them. WWDC-FM pays for the programs, which include music, news and commercials, and guarantees CTCo at least $6 a month for each radio-equipped vehicle.

Some like it, some don't, the PUC learned.

It's Taken Seriously

A resounding example of just how seriously each side supports its view occurred early in the hearing.

John H. Connaughton, president of the Federation of Citizens Associations, announced his organization's support for the radio programs. He said there was some opposition from those whose nerves are shocked by some kinds of programs, but he estimated the opponents at fewer than 10 percent, and said "in all probability those whose nerves are so shocked by the strains of music should not be permitted on the streets—certainly, radio broadcasting cannot injure the health of any individual normal enough to be at large."

R. A. Seelig, of the Transit Riders Association, broke in to demand "is the PUC going to permit witnesses to insult the opposition? I do not believe I am inferior in intelligence to the witness but he has practically called me a moron!"

Chairman Intervenes

"That might be a matter of opinion," snapped Connaughton. But Flanagan broke it up by saying he did not think Connaughton intended any insult, but that Connaughton should stick to the subject.

His advice failed to satisfy Miss Esther Linkins, a past president of the Federation of Music Clubs, "As a musician," she told Flanagan "I do feel insulted and shocked—I don't know of any musicians who approve this trash."

Connaughton went on to declare the revenue from the radio was god business for the Transit Co., while the communication service provided would be a safety factor in times of emergency. He predicted the time would come when radios would be required by law on all public transportation vehicles.

Seelig, as a witness later, said the 42 members of the Transit Riders association oppose set up because: "(1) It is an unwarranted invasion of personal liberty of those who do not want to listen but are forced to do so. (2) It is damaging to the physical and mental health of some proportion of riders. (3) It tends to distract the operator of a vehicle and is a safety hazard."

He said the issue was not one to be decided by majority rule—[illegible] to immunity against search and seizure in the home cannot be removed by majority rule.

"If the privacy of the home is not to be violated by majority action, by what right does the Capital Transit Co. seek to invade the private chamber of the mind?" Seelig said. "Certainly, the mind is a more sacred and inviolate place than the home.

"Radio broadcasting on the buses is an imposition of these programs by force on a captive audience," said Seelig. "If it is right and reasonable why would it be wrong to sell to a radio station the privilege of installing loud speakers on every street corner, in public buildings, public parks, and even in public comfort stations?"

Seelig and a number of other witnesses pictured the transit radio system as a step toward totalitarianism.

District officials stepped into the hearing in a mood of neutrality—with the exception of Lawrence Koenigsberger of the District Board of Tax Appeals, who appeared as a private citizen opposed to the radio system.

Accident Record Reported

Capt. Loraine T. Johnson, of the Police Traffic Division, said that since July, 32 of the 305 Capital Transit vehicles involved in accidents were radio equipped; while one of 17 involved in fatalities was radio equipped.

"Our department is neutral," he said.

William H. Voltz, planning engineer in the Department of Vehicles and Traffic, said "we do not now consider radios in vehicles to be a traffic matter."

F. A. Sager, chief PUC engineer, said he had concluded that when the volume was reasonable, there was no lack of safety. He said he did not believe privacy exists in mass transportation vehicles. He said personally he does not care for the radio in street cars or buses, but he said it was no more a nuisance than advertisements in a newspaper.

Not Forced to Listen

'Were you forced to read those advertisements," asked Claude N. Palmer, director of trade relations for the United Fresh Fruit and Vegetable Association.

"No," said Sager, "and neither am I forced to listen to the radio."

The chorus of approval for the radio system began with testimony of Tracy Madden, of the Stanton Park Citizens Association, who said his group by a large majority [illegible]

Frederick Belen, of Shipley Terrace Citizens, said his group feels the same.

Mrs. Edward B. Morris of Fort Davis Citizens said her group favors continuing the programs if the music is kept at the present high quality, and she finds it "soothing and relaxing."

George A. Corbin of Manor Park Citizens said his group approves of radio in transit vehicles as "an instrument of progress."

Their happy harmonies ended when Mrs. B. G. McIlwee, after hearing Corbin, jumped up to say she was a member of the Manor Park Citizens Association and his "is not a true representation." "We'll hear from you later," said Flanagan. She testified against the radios.

Other similar squabbles developed. Mrs. Ernest W. Howard, president of the Columbia Heights Citizens Association, said her group indorsed the radio plan.

Later Miss Eda Burlack, retired Central High School music teacher, denounced the radio setup and, in passing, the Columbia Heights Citizens Association—"I did belong to it and I learned enough about the management of citizens associations to get out," she snapped.

Ruined Strauss For Her

"One of the things I have always dearly loved is a Strauss waltz," Miss Burlack reminisced, "but they played one in a streetcar going down Connecticut ave. one day, and with the bump, bump, bump of the wheels, by the time I got downtown I was a nervous wreck. I haven't listened to a Strauss waltz since."

Miss Burlack also recalled that in 19[illegible] she fell down an elevator shaft and injured her spine. She said doctors told her it left her nerves like violin strings, sensitive to certain noises, and "a loud radio drives me to distraction."

The antiphonal chorus of pros and cons rolled on through the day.

Chairman Flanagan read into the record the views of a number of civic and other organizations, a majority of them favoring the radio installations.

Support Radio Service

Among those testifying for the radio service were Walter J. Wondrack, Trinidad Citizens; Soterios Nicholson, Midcity Citizens, and Mrs. Ella M. Thompson, president of the Thomas Circle Citizens, and a music teacher herself, and William R. Shechan, North Capital Citizens.

John P. Simpson, who lives at the University Club, offered a compromise—let the CTCO some day survey its riders for their views, and establish the radio service in vehicles in proportion to the likes and dislikes of the customers. He predicted 90 percent would want radio.

Among those testifying against the radio system were Miss Mary W. Merrick, who said she was speaking for the riding public; O. L. Harvey, of Silver Spring, Md., who said he reacts to the radio "like a slap in the face;" Jerome Shoenfeld, a reporter for trade papers testifying for himself, and predicting there were a dozen ways the issue could be brought into court; C. E. Simmons, 1770 Massachusetts ave. nw., and Mrs. Mary E. Shaw, employed with the AFL.

J. V. Case, representing [illegible] copoeratives and labor groups in this area, said he had checked with city councils in eight other cities and found reaction to transit radios generally favorable, except in St. Louis where two newspapers were in conflict on it. He said he's looking forward to television in public vehicles.

Improved Her Health

Miss Ane Darlington, 1810 Massachusetts ave. nw, said she thinks the transit radios may have helped her health—she walks a great deal more to get away from them.

Others testifying against the radios included Edward K. Merat, a Government writer and editor who formerly taught at George Washington University; Miss Thelma Cressy, Government employe who said she used to like to read astronomy and shorthand on the streetcars before radios stopped all that; Benjamin S. Elliott, of Silver Spring, a mechanical engineer with the Veterans' Administration; Roy Bieber, 1905 New Hampshire ave. nw.; Miss Mayme C. Parker, Arcturus, Va.; Miss Alice Siddall, 514 19th st. nw., and Miss Beatrice Howell, 1808 18th st. nw.

Edward Page Gaston took the stand to denounce liquor advertising, and predicted India would be dry in 10 years.

"I think we're going a little far afield when we discuss prohibition in India," said Flanagan.

Gaston said he had just come to present a little propaganda, and smilingly stepped down from the stand. He identified himself as founder of the World Prohibition Federation.

He said he was against Transit

WITH A SHOW OF HANDS, CITIZENS AT THE PUC TRANSIT MUSIC HEARING INDICATE THEIR OPPOSITION

Annapolis Bus Riders Are Listening In, Too

Annapolis, Md., Oct. 27 (AP). Bus riders in the State capital heard broadcast music, news and commercials today for the first time. The Arundel bus company installed an FM receiver in a vehicle serving downtown Annapolis and suburbs. Radios will be installed shortly on all local routes.

By Arthur Ellis—The Washington Post

UNSMILING COMMITTEE—Members of the Public Utilities Commission failed to get the laugh out of yesterday's music hearing that some of the witnesses did. They are (from left) Lieut. Col. C. H. Whitesill, junior engineer commissioner; James H. Flanagan, chairman, and James W. Lauderdale

Housebreaking Laid To Alexandria Gang

A housebreaking gang, which Alexandria police termed the "most consistent" to operate in northern Virginia in 20 years, was declared smashed yesterday.

Four girls, two of them "bobby-sox" juveniles, were implicated as companions of three men who, police said, did the actual housebreaking while the girls waited in their car.

More than 65 housebreakings in and about Alexandria, including 11 in the Beverly Hills section, are laid to the gang.

Loot totaled approximately $10,000, police said. Only a minor amount has been recovered.

Housebreaking charges have been lodged against the following: Obert C. Shanholtz, 19, a painter, 1168 Neal st. ne.; John Kelly, 22, a roofer, 39 H st. nw., and his

John Kelly | James Kelly

brother, James, 25, also a roofer, 819 5th st. nw. A third brother, William, 27, was released.

Suspicion first fell on James Kelly several weeks ago, Inspector Russell Hawes, chief of detectives, said, with the sale of a ring which had been reported stolen. Questioning of Shanholtz implicated James and John Kelly, police said.

James Kelly in the meantime had been arrested on housebreaking charges by Arlington police when cornered in a Safeway store at Kenmore st. and Wilson blvd. October 11.

Alexandria police closed the case Wednesday night with the arrest of John Kelly in a downtown Washington rooming house after keeping him under surveillance for days. He waived extradition and will be given a hearing in Alexandria Civil and Police Court at 10 a. m. today.

According to Hawes, the housebreakings began in the latter part of 1946 and have been carried on sporadically since that time. The gang is also believed responsible for similar crimes in other areas near Washington.

Of the girls taken into custody for questioning, the oldest is 22. The others are 16, 17, and 18.

ABC Reversed

Dealer Loses License for Ninety Days

The District Commissioners yesterday set aside a ruling of the Alcoholic Beverage Control Board by suspending for 90 days the retail liquor sales license of the Embassy Liquor Store.

On October 4 the ABC Board, by a 2 to 1 vote, ordered permanent revocation of the license of Jacob Rubin, owner of the store at 3125 Mount Pleasant st. nw., after hearing four charges that he had accepted numbers bets there last March.

Rubin was convicted of the offenses in District Court, where he was fined $500 and placed on probation for three years.

Had Rubin's license been revoked, he could not have obtained another because of a ruling by the Commissioners which sought to reduce the number of package stores to 300 by refusing to issue any new licenses. There are still nearly 400 such stores in operation.

Parks Board Delays Vote on Sesqui Site

The National Capital Park and Planning Commission yesterday left the buffeted Sesquicentennial Commission treading water for the second day running.

The Federal planners deferred until today its vote on whether it will approve locating the Freedom Fair at the proposed 144-acre site at the foot of E. Capitol st.

John Nolen, jr., NCPPC planning director, told reporters that "we had a resolution drawn up but didn't get around to voting on it."

NCPPC announced Wednesday, when it first began considering the Sesqui site, that alternate locations have not been discussed and "in a very forceful presentation," Sesqui officials had informed the planners that it was "too late" to consider other sites.

The planning commission, concluding the second of its three-day monthly meeting, also (1) deferred action on the Commissioners' request to modify the construction "freeze" order in the Marshall Heights redevelopment area, and (2) reached no decision on whether a new Anacostia bridge should cross the river at East Capitol st. or in line with Massachusetts ave.

In another action yesterday, the District Recreation Board voted to ask Secretary of Interior Julius A. Krug to take steps to provide recreational facilities to replace its Anacostia Park Playground area that would be lost if the Freedom Fair is located there. The board also requested the Sesqui Commission to allocate a portion of its income to meet the expense of replacement facilities.

Home Fire Fatal To Handyman, 70

A 70-year-old man burned to death early yesterday when fire demolished his home on 59th ave. in Dupont Heights, Prince Georges County.

County police identified him as Frank Ellis, a handyman, who apparently lived alone in the seven-room frame dwelling. His body was found in what firemen said apparently had been a bedroom. Fire officials said the blaze apparently was caused by a defective oil stove.

Look at your WINDOW SHADES

Everyone else does!

We feature washable DUPONT TONTINE

Complete price range, terms up to 18 months

Bring-in orders ready same day or phone REpublic 6262

THE SHADE SHOP

830 13th St. N.W.

47 years shading the windows of Washington

3000 Alumni Due At Md. U. Saturday

Sesquicentennial's Official Seal

ADOPTED—The official seal of the National Capital Sesquicentennial Commission is the work of Charles Wolfman, well-known artist. The figure is of Freedom, officially designated as the symbol around which the forthcoming Freedom Fair will revolve

Some 3000 University of Maryland alumni will descend on the College Park campus Saturday to help celebrate the university's twenty-sixth annual homecoming.

High spots of the celebration will be the Maryland-South Carolina football game in Byrd Stadium at 2:15 p. m. and the homecoming dance in the university armory, beginning at 8:30 p. m.

Between halves of the game, a homecoming queen, selected from 23 entrants, will be crowned by Governor W. Preston Lane, jr.

The queen will be chosen by a board of judges in the recreation building starting tonight at 7:30 p. m., but the decision will not be announced until halftime at the game.

Judges are William J. McLarney, associate professor of business and public administration; Harlan Randall, professor of music; Robert Gregson, boxing team captain; Francis E. Flanagan, treasurer of the Men's Glee Club, and Lieut. Col. George E. Fletcher, assistant professor of military science and tactics.

At 2 p. m., shortly before game time, the university band will entertain with music and drill. Members of the first cadet band, all of the class of 1909, will be introduced.

The celebration will begin officially at 10 a. m. with alumni meetings at the various schools and colleges.

At 11 a. m., gaily decorated floats, representing various fraternities and sororities, will wend their way through the campus starting at the recreation building, vying for prizes.

Fraternity and sorority houses will be decorated for the occasion also with prizes awarded for the best. Judges will inspect the houses beginning at 11:30 a. m.

Alumni and their guests will be feted at a luncheon in the dining hall at noon.

Open house will be observed in the Greek letter and other clubs following the game with an all-alumni dance in the dining hall winding up at 9 p. m.

Jimmy Dorsey and his orchestra will provide the music for the big dance in the armory. Governor Lane will present the prizes for float and house decorations during this event.

Ex-Convict Gets Life in Slaying Of Maryland Man

A Baltimore former convict was sentenced to life imprisonment in Prince Georges County Circuit Court yesterday for the fatal stabbing of a Contee, Md., man last May.

Robert J. Harris, 58, whose police records show he was released from the Maryland House of Correction last January after serving a two-year term for manslaughter, was found guilty of the slaying of Noble L. Duckett, 30, following a fight near Duckett's home. A jury which deliberated only 30 minutes found him guilty of murder in the two-year term for manslaughter, against capital punishment, making the life sentence mandatory.

Harris, whose record also shows he served a 15-year sentence in the Virginia Penitentiary for murder, pleaded not guilty and based his plea on self defense in an argument.

2 Fined, Jailed In Gaming Case

Two men received fines and jail sentences yesterday in Arlington County Court on charges of operating a lottery.

They were: Tom G. Young, 70, 1900 Fort Myer dr., Arlington, who received 30 days in jail and a $100 fine; James Neal, 57, of Route 4, Vienna, Va., 30 days in jail and a $50 fine.

Both the men were arrested in a raid October 7 at the Fort Myer drive address, made by Detectives Russell Runyon and John Wise.

H. V. Hayden, Legion Aide, Dead at 51

Harry V. Hayden, jr., 51, assistant legislative director of the American Legion since 1945, died Wednesday after suffering a heart attack in the national headquarters of the Legion here.

A native of Washington, Mr. Hayden attended District schools and Strayer's Business College before becoming secretary to the late Senator Boles Penrose of Pennsylvania in 1920, then the head of the Senate Finance Committee. Later he was secretary to three grand commanders of the Scottish Rite, and three chairmen of the Republican National Committee.

Mr. Hayden

Mr. Hayden served wih the Navy in World War II as a chief petty officer, taking part in the invasions of Normandy and the Philippines. He enlisted the day after Pearl Harbor and was discharged in 1945 when he went with the Legion office.

He was a member of George Washington Post No. 1, American Legion and an active Mason for 30 years, serving as a past master of the Albert Pike Lodge, No. 36, director of the drum corps of the Almas Temple and a past patron of the Lebanon Chapter No. 25, Order of the Eastern Star.

He lived at 3100 Connecticut ave. nw.

Surviving are his wife, Mrs. Ethel B. Hayden, two daughters, with Mrs. Ethel La Mar, of Fort Wayne, Ind., and Miss Ann E. Hayden, of the Connecticut ave. address; a sister, Mrs. Ann H. Evans, of Glenmar Park, Md., and a brother, Phillips J. Hayden, of Altadena, Calif.

Funeral services will be held Monday at 10 a. m. at the S. H. Hines funeral home, 2901 14th st. nw. Burial will follow in Arlington Cemetery.

Deaths Reported

The following deaths were reported yesterday by the Bureau of Vital Statistics of the District Health Department. (Figure in parentheses is date of death.)

Joseph D. McCauley, 82, 1954 Columbia rd. nw. (25).
Nellie L. Hawke, 78, 3500 14th st. nw. (24).
William F. Reagata, 70, 643 F st. se. (24).
Samuel Feldman, 70, 5019 3d st. nw. (26).
Nan G. Hungerford, 70, 1734 P st nw. (25).
Thomas R. Gibson, 69, 1531 Olive st. ne. (25).
Plue Holzman, 67, 307 Woodland dr., Forest Heights, Md. (25).
John B. Christy, 61, 1819 Ingleside ter. nw. (26).
Ambrose E. Collier, 45, Chicago, Ill. (25).
Daisy Martin, 59, Blue Plains, D. C. (20).
Leo Jones, 33, 236 F st. ne. (22).
Helen G. Stewart, 31, 2921 Sherman ave. nw. (24).
Marie Bufke, 26, 356 55th st. ne. (24).
Walter T. Redd, 2 months, Parole, Md. (25).

Mrs. Dunn Dies; Widow Of City Head

Mrs. Mary Reid Dunn, widow of Emmett Clarke Dunn, former city manager of Alexandria, Va., died yesterday at the Circle Terrace Hospital, Alexandria, following a brief illness.

A native and lifelong resident of Alexandria, Mrs. Dunn lived at 504 Duke st. She was the daughter of the late Col. Legh Wilber Reid, CSA, and Mrs. Emma C. Reid.

A member of St. Paul's Episcopal Church in Alexandria, Mrs. Dunn was active in church work. She was a member of the Colonial Dames and of the Daughters of the American Revolution.

Mrs. Dunn's husband, a civil engineer, became Alexandria's first city engineer in 1895, and served in that position almost continuously until 1934, when he became acting city manager. He was appointed manager the following year and held the position until his death in 1938.

Funeral services will be held at 11 a. m. Saturday at St. Paul's Episcopal Church, 417 Duke st., Alexandria. Interment will be in Ivy Hill Cemetery in that city.

She is survived by two sons, Dr. Emmett Reid Dunn of Haverford College, Haverford, Pa., and Reid Anthony Dunn of Richmond, Va.; two brothers, Dr. Legh Wilber Reid of Haverford and Comdr. James H. Reid, USN retired, of Saratoga Springs, N. Y., and two grandchildren.

Ellis C. Hollums

Jacksonville, Fla., Oct. 27 (UP).—Ellis Clyde Hollums, 56, news editor of the Jacksonville Journal and veteran newspaperman, died today of a heart attack.

He had been in newspaper work for 42 years in Jacksonville, Birmingham, Columbus, Ga., and Miami, where he formerly was executive editor of the Miami Herald.

Adm. Sir Lionel Halsey

London, Oct. 27 (UP).—Adm. Sir Lionel Halsey, 77, captain of the British Fleet at the World War I battle of Jutland, died at his home yesterday.

In 1917 he was appointed Third Sea Lord and commanded the Australian Fleet from 1918 to 1920.

In Memoriam

A booklet of 101 "In Memoriam" tributes suitable for publication is now available without charge. Remembrances for all members of the family and for friends are included. The booklet may be obtained at the front counter in the Post building, by telephoning your request, or by writing to the Washington Post Classified Advertising Department, Washington 4, D. C.

Belgian Senate Backs Plebiscite on King

Brussels, Oct. 27 (UP).—The Belgian Senate today approved by a vote of 109 to 65 a proposal to hold a plebiscite on return of exiled King Leopold to the throne.

The measure will be presented to the House of Representatives in mid-November. Observers said its supporters have a "comfortable majority" there.

Gallery Art Exhibit Deadline Saturday

All entries for the Corcoran Gallery of Art's Fourth Annual Area Exhibition must be delivered not later than Saturday, Hermann Warner Williams, jr., gallery director, warned yesterday.

Entries must be delivered unpacked at the E st. service entrance to the gallery at 17th st. and New York ave. nw.

Clearance Sale

UNFINISHED FURNITURE

READY TO BE PAINTED OR STAINED

IDEAL for YOUR HOME INTERIOR

10% to 15% SAVINGS

Saturday, Nov. 5 Last Sale Day

On one of the largest assortments of unfinished furniture. Bookcases, Radio Cabinets, Chest of Drawers and many other items. Everything must be sold to prepare for re-decorating and re-flooring in our sales rooms, to better serve our patrons.

Free Delivery

Visit Our Bargain Basement

SARA FURNITURE THE MARK OF QUALITY — THE Paint AND Glass SHOPS

1122 Connecticut Ave., N.W. ST. 5548

NEW STORE HOURS: OPEN WED., THUR. AND FRI., 9-9 OTHER DAYS, 9-6

Dont Store outgrown baby furniture or toys in the attic. Place a Post "Miscellaneous For Sale" ad.

In Memoriam

SHUE, SERGT. EDW. L. In loving memory of my beloved son on his birthday. You were so young and full of life, to go to war mid death and strife. The war is over, it has been won and you are one of the Gold Star sons. When by your grave I stand, with heart crushed and sad, in the gloom the sweet words come: not lost, just gone before. Dear the spot where you are laid. Sweet, the memory will never fade. Part of my heart lies buried deep, under the sod where you're asleep.
Sadly, MOTHER.

Died

BALES, MARGARET FLOECKHER. On Thursday, October 27, 1949, MARGARET FLOECKHER BALES, beloved wife of the late Henri A. Bales, and sister of Walter C. Floeckher. Friends may call at the W. W. Deal Funeral Home, 4812 Georgia ave. nw. Requiem mass at Holy Trinity Catholic Church, 36th and O sts. nw., on Monday, October 31, at 9 a. m. Relatives and friends invited. Interment Arlington National Cemetery.

BEALL, JASPER M. Suddenly, on Wednesday, October 26, 1949, at Emergency Hospital, JASPER M. BEALL of 1510 Varnum st. nw. beloved husband of May Little Beall, and brother of Marvin E. Beall, Oakland City, Ind., and John W. Beall, Washington, D. C. Remains resting at the S. H. Hines Co. Funeral Home, 2901 14th st. nw., until 12 noon Friday. Graveside services on Friday, October 28, at 3 p. m. Interment Arlington National Cemetery. Please omit flowers.

BEALL, JASPER W. A special communication of Lebanon Lodge No. 7, FAAM, is called for Friday, October 28, 1949, at 2 p. m., at the Masonic Temple, 13th and New York ave. nw., to conduct Masonic services at the funeral of our late Brother, JASPER W. BEALL.
ALFRED J. JACKLEY, Master.
ARTHUR M. ROBINSON, Secretary.

BEALL, MARGARET TAVENNER. Suddenly, on Wednesday, October 26, 1949, at Savannah, Ga., MARGARET TAVENNER BEALL of 3007 Porter st. nw., wife of the late Harry C. Beall, mother of Mrs. T. G. Carr, Mrs. Early W. Baujan, Mrs. Louise B. Larrick, all of Washington, D. C.; sister of Mrs. W. J. Oates, Miss Belle Tavenner and Mrs. S. M. Birdsong, all of Washington, D. C.; grandmother of Harry G. Carr of Falls Church, Va. Notice of funeral later.

BIRDSONG, REV. MYLES. On Thursday, October 27, 1949, at 3720 Upton st. nw., REV. MYLES BIRDSONG, brother of Mrs. Ella B. Hardy and Mrs. T. V. Doyle of Jackson, Tenn. He is also survived by a niece, Miss Marion Hardy. Services and interment Jackson, Tenn.

CAMERON, JAMES McCORMICK. On Wednesday, October 26, 1949, JAMES McCORMICK CAMERON, in his eighty-fifth year, only son of the late J. Donald Cameron and grandson of the late Simon Cameron. Survived by three sisters, Mrs. W. H. Bradley and Miss Mary Cameron of Harrisburg, Pa., and Mrs. Chandler Hale of Washington, D. C. Funeral services, at 2 o'clock Friday afternoon, October 28, at his late residence 319 North Front st., Harrisburg, Pa. Interment private.

CARTER, JAMES W. On Wednesday, October 26, 1949, JAMES W. CARTER, Jr., of 2619 Southern ave. se., beloved husband of Juliet R. Carter, father of James Walker Carter 3d, son of Mr. and Mrs. J. W. Carter, brother of Thomas Nelson Carter. Services at the S. H. Hines Co. Funeral Home, 2901 14th st. nw., on Saturday, October 29, at 1 p. m. Interment Rock Creek Cemetery.

CHRISTY, JOHN MICHAEL. On Wednesday, October 26, 1949, JOHN MICHAEL CHRISTY of 1819 Ingleside ter. nw., husband of Mary B. Christy, father of Nancy Lee Christy and brother of George Christy. Prayers at Chambers Funeral Home, 1400 Chapin st. nw., Friday, October 28, at 1:30 p. m. Services at St. Constantine and Helen Church at 6th and C sts. sw., at 2 p. m. Interment Washington National Cemetery.

DUNN, MARY REID. On Thursday, October 27, 1949, at Circle Terrace Hospital, MARY REID DUNN, wife of the late Emmett Clarke Dunn and mother of Dr. Emmet Reid Dunn and Reid Anthony Dunn; sister of Dr. Leigh Wilber Reid and Comdr. James H. Reid, USN (retired). Friends may call at her late residence, 504 Duke st., Alexandria, Va. Services on Saturday, October 29, at 11 a. m., at St. Paul's Epsicopal Church. Interment Ivy Hill Cemetery. (Richmond and Baltimore papers please copy.)

EARLY, MARGARET A. On Wednesday, October 26, 1949, at her residence, MARGARET A. EARLY of 2407 15th st. nw., sister of Esther J. Eisert, Mrs. Lillian Pryor of Washington, D. C.; Mrs. Marie Dougherty of Ada, Okla., and M. John Eisert of Grafton, W. Va. Remains resting at the S. H. Hines Co. Funeral Home, 2901 14th st. nw. Funeral service at St. Paul's Catholic Church, 15th and V sts. nw., on Saturday, October 29, at 9 a. m. Interment Cedar Hill Cemetery.

FELDMAN, SAMUEL. On Wednesday, October 26, 1949, SAMUEL FELDMAN, beloved husband of Jennie Feldman and devoted father of Isidor, Fred, Max and Frank Feldman, Mrs. Tessie Lyons, Mrs. Bertha Spector, Mrs. Sylvia Levin and Mrs. Dorothy Jacobs, all of Washington, D. C. He also is survived by four sisters, Mrs. M. Wool, Mrs. M. Lewis, Mrs. B. Cooperman and Mrs. B. Mindel. Services at the Goldberg Funeral Home, 4217 9th st. nw., Thursday, October 27, at 11 a. m. Interment Beth Sholom Cemetery. In mourning at 5019 3rd st. nw.

GIBSON, THOMAS R. (TOADY). On Tuesday, October 25, 1949, at his residence, 1541 Kenilworth ave. ne., THOMAS R. (TOADY) GIBSON, beloved husband of Helen J. Gibson (nee Sayer), father of David W., Reid A., Thomas F., John R. and Richard V. Gibson, Mrs. Helen M. Neff and Mrs. Dora G. Thorn. Friends may call at the Lee Funeral Home, 4th st. and Mass. ave. ne., where services will be held on Friday, October 28, at 2 p. m. Interment Fort Lincoln Cemetery.

GOTTHOLD, HARRY J. On Thursday, October 27, 1949, at his residence, 614 5th st. ne., HARRY J. GOTTHOLD, beloved husband of Mathilda C. Gotthold, and father of Louis B. and Daniel A. Gotthold and Mrs. Cecilia M. Burleyson. Friends may call at the Lee Funeral Home, 4th st. and Mass. ave. ne. Notice of funeral later.

HAYDEN, HARRY V. Suddenly, on Wednesday, October 26, 1949, HARRY V. HAYDEN, Jr., of 3100 Conn. ave. nw., beloved husband of Ethel B. Hayden, and father of Mrs. Ethel Hayden LaMar of Fort Wayne, Ind., and Miss Ann E. Hayden, and brother of Mrs. Ann Hayden Evans and Phil Hayden of Altadena, Calif. Services at the S. H. Hines Co. Funeral Home, 2901 14th st. nw., on Monday, October 31, at 10 a. m. Interment Arlington National Cemetery.

HUTTON, THOMAS J. On Wednesday, October 26, 1949, at Suburban Hospital, THOMAS J. HUTTON of 5611 Hoover st., Bethesda, Md., beloved husband of the late Mary Marie Hutton and father of Mrs. Maggie Mae Dutton, Mrs. Virgie Haulsee, Mrs. Mary Lou Hegeman, Mrs. Mabel Merson and James Hutton. Remains resting at the Bethesda-Chevy Chase Funeral Home of Robert A. Pumphrey, Bethesda, Md., until 9 p. m. Wednesday, October 26; thence to Marion, Va., where funeral services will be held Friday, October 28, at 2:30 p. m. Interment Sugar Grove, Va.

KANE, PATRICK H. Suddenly, on Wednesday, October 26, 1949, PATRICK H. KANE, beloved husband of Martha E. Kane (nee Fowler), father of Charles F. Kane. Funeral from his late residence, 1912 Q st. se., on Saturday, October 29, at 1:30 p. m. Services at Emmanuel Episcopal Church at 2 p. m. Relatives and friends invited. Interment Cedar Hill Cemetery.

KARP, MORRIS. On Thursday, October 27, 1949, MORRIS KARP, beloved husband of Frances Karp, devoted father of Barbara Karp. He also is survived by one brother, Sam Karp of Washington, D. C.; three sisters, Mrs. Esther Cohen, Mrs. Frances Satinover and Mrs. Sam Madanick of Pittsburgh, Pa. Services at the Goldberg Funeral Home, 4217 9th st. nw., Friday, October 28, at 11 a. m. Interment National Hebrew Capitol Cemetery. In mourning at 6107 14th st. nw.

KEYS, GEORGE W. On Tuesday, October 25, 1949, GEORGE W. KEYS of 334 14th pl. ne., beloved husband of Mrs. Idora M. Keys, father of David G. Keys and brother of William Keys and Mary Moriarty. Friends may call at the Robert A. Mattingly Funeral Home, 131 11th st. se., where services will be held on Friday, October 28, at 2 p. m. Relatives and friends invited. Interment Cedar Hill Cemetery.

KING, BLANCHE ISABELLE. On Thursday, October 27, 1949, at Sibley Memorial Hospital, BLANCHE ISABELLE KING of 241 7th st. ne., beloved wife of J. S. Irving King, sister of Earl H. and Nellie Crawford. Friends may call at the Lee Funeral Home, 4th st. and Mass. ave. ne., where services will be held on Saturday, October 29, at 2 p. m. Interment Cedar Hill Cemetery.

MEEHAN, EDWARD A. On Wednesday, October 26, 1949, at his residence, 726 4th st. ne., EDWARD A. MEEHAN, beloved husband of Mary A. Meehan (nee Doran). Funeral from the Timothy Hanlon Funeral Home, 3831 Georgia ave. nw., on Saturday, October 29, at 8:30 a. m. High requiem mass at St. Aloysius Church at 9 a. m. Relatives and friends invited. Interment Mount Olivet Cemetery. (Philadelphia, Pa., papers please copy.)

O'CONNOR, ADDIE E. WEEKS. Suddenly, on Wednesday, October 26, 1949, at her residence 1310 East Capitol st., ADDIE E. WEEKS O'CONNOR, beloved wife of Charles J. O'Connor, and mother of Mrs. Adam W. Leeman, Walter I. Weeks and Clarence E. Weeks. Services at the above residence on Saturday, October 29, at 11 a. m. Interment Fort Lincoln Cemetery.

RAY, HARRY LOUIS. On Wednesday, October 26, 1949, HARRY LOUIS RAY of 157 Forrester st. sw., husband of Bessie O. Ray, brother of Mrs. Hester Bucy. Remains resting at Chambers Funeral Home, 517 11th st. se., until Saturday, October 29, at 8 a. m. Interment Elkins, W. Va.

SANTMYER, MAYO F. On Thursday, October 27, 1949, at Gallinger Hospital, MAYO F. SANTMYER of 3285 M st. nw., beloved father of Aleene M. Payne and Robert L. Santmyer. Also surviving are two sisters and three brothers. Remains resting at the Ives Funeral Home, 2847 Wilson blvd., Arlington, Va., where funeral services will be held on Saturday, October 29, at 10:30 a. m. Interment Ebenezer Cemetery, Unison, Va.

SHOEMAKER, HELENA KING. On Thursday, October 27, 1949, at the home of her daughter, 3716 T st. nw., HELENA KING SHOEMAKER of 3004 R st. nw., beloved wife of the late William Shoemaker, and mother of George and William H. Shoemaker and Mrs. Luther A. Dawson, and sister of H. Mitchell King, Mrs. W. H. Runge, Philip E. King and Mrs. Radford Moses. She also is survived by four grandchildren. Friends may call at the Birch Funeral Home, 3034 M st. nw. Services at Holy Trinity Church, Georgetown, on Saturday, October 29, at 10 a. m. Interment Oak Hill Cemetery.

SHOUP, ANNA R. On Tuesday, October 25, 1949, at Philadelphia, Pa., ANNA R. SHOUP, wife of the late Dr. Jesse Shoup. Friends may call at the Lee Funeral Home, 4th st. and Mass. ave. ne., after 8 p. m. Thursday, October 27. Services on Friday, October 28, at 3:30 p. m. Interment Fort Lincoln Cemetery.

TOFFOLI, ANTHONY. On Wednesday, October 26, 1949, at Sibley Hospital, ANTHONY TOFFOLI of 766 19th st. ne., beloved husband of Antonia Toffoli, father of Mrs. Santina Trevisan, Anthony Toffoli, jr., and Mrs. Lucinda Romersa. Funeral from the Timothy Hanlon Funeral Home, 641 H st. ne., on Saturday, October 29, at 8:30 a. m. High requiem mass at Holy Rosary Church at 9 a. m. Relatives and friends invited. Interment St. Mary's Cemetery. Kindly omit flowers.

WILLS, MRS. JOY DAVIS. On Thursday, October 27, 1949, at Doctors Hospital, MRS. JOY DAVIS WILLS of 2359 Ashmead pl. nw., beloved wife of Maj. Davis B. Wills. Friends may call at Gawler's Chapel, 1756 Penna. ave. nw., where services will be held on Monday, October 31, at 11 a. m. Interment Arlington National Cemetery.

WRIGHT, KATHERINE M. On Wednesday, October 26, 1949, at 615 6th st. sw., KATHERINE M. WRIGHT, mother of Mrs. Edna E. Ruppel and Mrs. Patricia Schellin. Services at Chambers Funeral Home, 517 11th st. se., on Friday, October 28, at 2:30 p. m. Interment Glenwood Cemetery.

—DEATHS—

Announcements of Services by Chambers

Deceased	Undertaker
Christy, John Michael	W. W. Chambers Co.
Wright, Katherine M.	W. W. Chambers Co.
Kaminski, Nick	W. W. Chambers Co.
O'Brien, James E.	W. W. Chambers Co.
Scudder, Edwin Arthur	W. W. Chambers Co.
Gibson, Michael C.	W. W. Chambers Co.
Dick, David A.	W. W. Chambers Co.
Rorke, Constances	W. W. Chambers Co.
Paul, Sarah E.	W. W. Chambers Co.
Doughton, Joseph Bain	W. W. Chambers Co.
Ray, Harry	W. W. Chambers Co.
Gribble, Paul	W. W. Chambers Co.

FUNERAL DESIGNS

GUDE BROS CO., FLORIST
1212 F ST. N.W. NA. 4276

GEO. C. SHAFFER, INC.
Expressive Floral Tributes. Moderate prices. Open daily, Sun., holidays. Phone orders also accepted, 8:30 to 9 p. m. Week nights. 900 14th st. nw. NA. 0106.

FUNERAL DIRECTORS

J. William Lee's Sons Co.
4th and Mass. Ave. N.E. LI. 3-5200.
FUNERAL DIRECTORS
Crematorium

Tears that only YOU can wipe away

If you *heard* her, you'd come—running. If you *saw* her, you'd pick her up and hold her close. You'd dry her eyes and whisper softly. For the cry of heartbreak is different from any other.

You couldn't turn away from any child crying—frightened and alone—anywhere.

But all over this town, this year, there'll be children's cries you'll never hear. Children's tears you'll never see . . . Yet, if your helping hands don't come to them, they'll have no one else.

How can your hands help them? By opening the door gladly the day some neighbor calls for your Red Feather Community Chest pledge . . .

Children whose homes are broken and gone. (*Your dollars can help buy them loving care*) . . . Children who need doctors and nurses and hospital beds. (*You can help them grow healthy and strong*) . . . Children who need clubs and camps to keep them from street corner gangs. (*You can send today's shocking juvenile delinquency records down instead of up*).

Blind children. Crippled children. Children nobody wants. All kinds of children. They'll look at you with tears in their eyes. And only *you* can make them smile.

Remember—one pledge covers many Red Feather services. Because we have a well-managed Community Chest uniting many appeals, you are called on only once a year for all of them. So when you give, GIVE ENOUGH . . . enough for ALL Red Feather services . . . enough for a FULL year.

Everybody benefits . . . Everybody gives

COMMUNITY CHEST

MANY CAMPAIGNS IN ONE

This advertising for the Community Chest has been contributed by the following firms

Acacia Mutual Life Insurance Co. ● Beckers Leather Goods Company, Inc. ● Brooks, Inc. ● Capital Transit Co. ● Chesapeake & Potomac Telephone Co. ● Cohen's Picture Store ● District Grocery Stores, Inc. ● Erlebacher, Inc. ● Julius Garfinckel & Co. ● Washington Gas Light Co. ● George's Radio & Television Co. ● Giant Food Shopping Center, Inc. ● Goldenberg's ● Grosner of 1325 F Street ● Wm. Hahn & Company ● The Hecht Co. ● Jelleff's ● S. Kann Sons Co. ● Lansburgh & Bro. ● Lacy's ● Mazor Masterpieces ● The Mode, Inc. ● G. C. Murphy Co. ● Neisner's ● Peerless Modern House ● Potomac Electric Power Co. ● Raleigh Haberdasher ● B. Rich's Sons ● H. L. Rust & Co. ● Lewis & Thos. Saltz ● Sears Roebuck & Co. ● Shannon & Luchs ● H. G. Smithy Co. ● Woodward & Lothrop.

Physician Rebuked Over Man Held 'Ill'

A Washington physician was cautioned yesterday by Judge Alexander Holtzoff of District Court to be more careful in certifying that patients are not physically fit to come to court.

The physician lectured by Holtzoff was Dr. Monroe Gregory, 1719 2d st. new. His patient was William Jenkins, 32, of 1311 Wiley ct. nw., defendant in a case involving the theft of $214 in ladies' underwear from Lansburgh & Bro.

Earlier, when Jenkins was due to stand trial, Judge Holtzoff was presented a statement from Dr. Gregory that Jenkins was suffering from cardiac asthma.

Judge Holtzoff called the physician in and announced that a court-appointed doctor had examined Jenkins and discovered him to be an "alcoholic with a bottle of whisky at his side and no sign of the asthematic condition."

Dr. Gregory countered that diagnosis of the condition was difficult while the patient was not suffering from an attack, and that Jenkins should stay under observation before being brought into court, because of the heart condition.

"The jails are full of people with heart trouble," responded Judge Holtzoff. "I think your affidavit was unwarranted. The court doesn't question your good faith but your good judgment. You must be more careful in preparing the certificates. If it should happen again, I might take a more serious view."

Book Review Slated

The Rockville Civic Association will meet at 8 o'clock tonight, in the Academy building, Rockville. The newly-published history of the town, "Western Gateway to the National Capital," by Noma Thompson, will be reviewed.

Mary Has a Little Poodle

Associated Press WIREPHOTO

POOCH-SMOOCH—Mary Martin, star of the Broadway show "South Pacific," hugs her poodle at a pet show in New York's Ritz-Carlton Hotel ballroom. Included in the show, staged for the benefit of Ellin Prince Speyer Hospital for Animals, were a kangaroo, a skunk, a ram, a Long Island puddle duck and cats

Playhouse Roof Falls, Hurts Boy, 8

An 8-year-old Silver Hill, Md., boy yesterday suffered spinal injuries when he was pinned to the ground by the falling roof of a 10x10-foot playhouse.

The lad, Robert R. Hallinan, of 5410 Branch ave. se., was admitted to Casualty Hospital where his condition was reported as good, although all X-ray pictures have not yet been completed.

According to the boy's father, Gilbert Hallinan, the youngster was playing about the shack in the Hallinans' backyard with a brother, Charles, 6, and a group of neighborhood youngsters when Mrs. Hallinan heard screams.

She rushed from the house to find Robert huddled on the ground under the wooden roof. She struggled with the roof, finally extricated the boy and had him removed to the hospital.

Hallinan told reporters he had begun to dismantle the playhouse and had removed the roof. He speculated that the youngsters were trying to replace the covering when it slipped and crashed to the ground.

Powell to Run Against Tobey

Hampton Falls, N. H., Oct. 27 (AP).—Wesley Powell, former assistant to United States Senator Styles Bridges (R., N. H.), today announced his candidacy for the Senate.

He will oppose New Hampshire's junior Senator, Charles W. Tobey, in the 1950 Republican primary. Tobey has already announced he seeks a third term.

Powell, a 34-year-old attorney, resigned as Bridges' administrative assistant early this monh to pave the way for his political debut.

In his announcement, the World War II Air Force veteran declared Tobey to be a "Truman Republican," who has "soured on the Republican Party."

Lyon Village Group To Hold Fair Today

A Village Fair, sponsored by the Lyon Village Women's Club and Citizen's Association, will be held from 4 to 11 p. m. today at the Lyon Village recreation center, North Highland and 19th sts., Arlington.

Proceeds of the fair will be used to furnish the Lyon Village community center, now under construction. The fair will be open Saturday from 2 to 10 p. m.

Only Graphite Mine

Ashland, Ala. (U.P.).—The only graphite mine in the Western Hemisphere operates near here and employs only 50 men. The Alabama Flake Graphite Co. of Birmingham, owners of the mine, sell most of its 400-tons-a-day output to the government. Other deposits comparable to the "unlimited" supply here are in Bavaria, Ceylon and Madagascar.

Pharmacy Thieves Take Away $500 In Money, Wares

More than $500 in cash and merchandise, including a small quantity of narcotics, was taken from the MacArthur Drug Co., 4883 MacArthur blvd., sometime before the 8 a. m. opening hour yesterday, Jack Pollekoff, owner, told police.

Entry was gained sometime in the night through a rear door of the store, police reported, adding that the bandits failed in the efforts to crack a safe.

Loot included about $425 in cash with the remainder in cigarettes, perfume and narcotics, Pollekoff said.

Engineers Society To Meet in Alexandria

Annual banquet of the Northern Virginia Society of Professional Engineers will be held at 7 p. m. today at the George Mason Hotel, Alexandria.

Edward R. Carr, past president of the National Association of Homebuilders, will speak on "A Greater Contribution to Home Building by Engineers," according to Lester V. Johnson, head of the society.

U. S.-De Havillands

London, Oct. 27 (U.P.).—United States plane manufacturers have asked permission here to build American copies of Britain's new De Havilland Comet, the world's first jet-propelled passenger plane, informed sources said today.

FUEL OIL • OIL BURNER SERVICE • RE. 5800
A. P. WOODSON CO.
1313 H ST. N.W.

Wouldn't you rather drink Four Roses?
So many others do!
Fine Blended Whiskey. 90.5 proof. 60% grain neutral spirits. Frankfort Distillers Corp., N.Y.C.

THE HECHT CO.
Washington & Silver Spring

Do Your Feet Ache?
GET Foot Relief WITH Cuboid BALANCERS

Enjoy more normal foot action with CUBOIDS. Better balance distributes body weight, makes walking and working a pleasure. Feather-light, metal-free, and interchangeable from sports to street shoes.

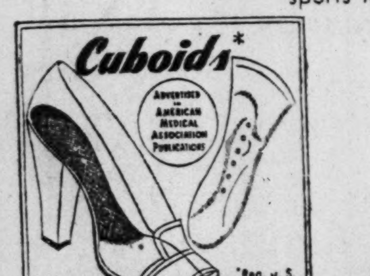

ask your doctor and try a pair today!

Women's Shoes, Third Floor, The Hecht Co. Washington; Street Floor, Silver Spring

THE DUMONT Fairfield AT CAMPBELL'S
only $495*

At Last! Television Big Enough for the Future! A 19-Inch Tube by DUMONT

DuMont, *first with the finest in television*, brings your worries about television picture size to an end. No longer need you ask yourself, "when the novelty wears off, will my picture tube and screen be large enough for casual viewing?"

DuMont has the answer in the DuMont Fairfield, with a huge 19-Inch Picture Tube, a 203-square-inch screen, a wide-band video system for sharp, clear pictures and a tuning eye that shows at a glance when a station is tuned for best reception.

Here is television BIG ENOUGH FOR THE FUTURE! Buy it now and keep it for years. The DuMont Fairfield has a complete FM Radio Band and a receptacle for record player. More than ever, DuMont gives you *more for your money* in television.

***And the price, plus tax and installation, is only $495**

Home of the Steinway Piano • Convenient Terms

A BETTER NAME FOR MUSIC... Campbell's

1108 G ST. N.W. • HAMMOND ORGANS • District 8464

MEN! ..LAST DAY! YMS

Clearance

Small-lot left-overs from our 38th Anniversary Sales

Broken lots, add-&-ends from our 38th Anniversary Sales—repriced at extraordinary savings! . . . Not all sizes in every group, but if your sizes is here—you save TREMENDOUSLY!

Broken Lots of Men's Fine SUITS & OUTERCOATS

$38.75 to $52.50 Suits	$24.50
$50 to $75 Suits	$34.50
$55 to $65 Suits	$44.50
$60 to $115 Suits	$54.50
$40 to $50 Outercoats,	$34.50
$55 to $65 Outercoats,	$44.50
$60 to $70 Outercoats,	$54.50
$27.50-$35 Sport Coats,	$24.85

Clearance! Hats, Shirts, Furnishings—Save up to 50%!

6—$25 Raincoats	$14.50
9—$16.95 Wool Gabardine Slacks, 28 to 40	$12.35
4—$17.95 Wool Cardigan Jackets, med., large	$12.95
36—$5 Long-Sleeve Washable Sport Shirts	$3.35
42—$5.95 40% Wool Long-Sleeve Sport Shirts	$4.35
8—$6 All-Wool, Long-Sleeve Sweaters, small	$2.99
37—$7.50 Fall Felt Hats, all sizes	$4.85
100—$3.50 to $3.95 Shirts, white, fancies	$2.75
98—$1.50 to $3.50 Neckties	$1.15
112—Irregs. 75c Nylon Socks, solid colors	38c
36—$3.95 Washable Cotton Pajamas	$2.68
99—$1 Undershirts and Shorts	68c
8—$8.95 Rayon Pajamas, reduced to	$4.95
13—$12.95 Rayon Lounging Robes	$6.95
110—White Cotton Handkerchiefs	6 for 88c
9—$25 Luxurious Lined Rayon Robes	$16.95
90—$7.50 Pigskin Gloves	$5.95
3—$5.95 Prince Oxford Pajamas	$3.49
48—$2.00 Men's Mufflers	$1.29
14—$8.95 and $9.95 Famous Shoes and Campus Casuals, broken sizes	$7.65
21—$14.95 Suede-and-Leather Combination Shoes—blue, brown, grays	$9.65
8—$14.95 Scotch Grain Shoes	$12.65

SINCE 1911 . . . FAMOUS FOR FAMOUS MAKES

The Young Men's Shop
38th Year at 1319 F Street

TODAY'S BEST BUYS at PEOPLES

Take Your Sunshine Indoors, All Year 'Round With a . . .

WESTINGHOUSE SUN LAMP

• *Fits Any Standard Lamp Socket*

3 times the sun-tanning ability of a July Sun. Self contained unit. No fixtures needed. Look Better! Feel Better! with Sunshine when you want it, at the twist of your wrist!

NOW FOR ONLY $8.50

PHILLIES PERFECTO CIGARS
$4.25, Box of 50
$3.69
D. C. Stores Only
TODAY thru SATURDAY

SPECIAL SALE!

Try a Jar Today

TUSSY RICH CREAM

Helps soften and silken even the driest, tiredest skin!

$1.75 Jar.... $1.00
$3.00 Size...$1.95
plus tax

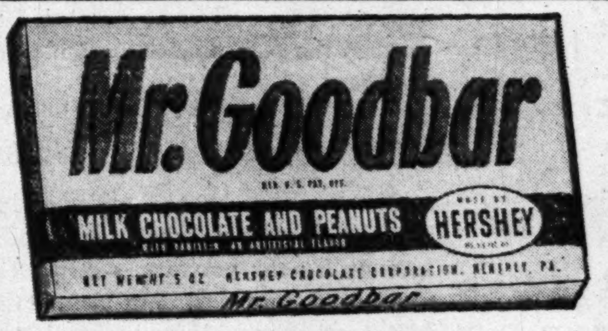

Hershey's Mr. GOODBAR
Milk Chocolate and Peanuts
5-Ounce Bars..... 15c

Delicious Hershey's Milk Chocolate chock full of nutritious, crunchy peanuts.

Today Thru Saturday

Buy the Carton and Save on Popular Brands

CIGARETTES

Choice of: Chesterfields, Camels, Lucky Strikes, Old Golds, Raleighs, Spuds, Philip Morris and others.

Carton of 200 $1.47
plus tax

PEOPLES DRUG STORES INC

WHY does the costly steel strike continue?

The costly and unnecessary steel strike is now in its fourth week. The country at large is beginning to feel its disastrous effects. Employees and employers have already suffered serious financial losses. The situation will grow worse if the strike continues.

This strike was ordered by Philip Murray, President of the United Steelworkers of America (CIO). He and his Union must accept full responsibility for the strike and its damaging consequences. United States Steel did not want a strike and tried hard to prevent it.

More than three weeks have elapsed, and no proposal of any kind has been made to us by the Union for a settlement of the strike. On the contrary, the Union stubbornly adheres to its original ultimatum that we must agree in advance to pay the entire cost of insurance and pensions for our employees. That is the only issue. Unconditional surrender by us to this ultimatum is the price which the Union demands to call off its strike.

In an endeavor to negotiate with the Union a sound and fair program of insurance and pensions, United States Steel offered to pay up to 10¢ an hour per employee (more than $50,000,000 a year) toward the cost of insurance and pension benefits, the employees to make some additional contribution. This 10¢ was the amount which the Presidential Fact-Finding Board recommended we should pay. Our offer was flatly refused by the Union. It insists that we must pay the entire cost of such insurance and pensions.

The insurance program proposed by United States Steel would provide greater welfare benefits for our employees at less cost than our average employee is today paying under existing insurance and welfare plans. Therefore, our proposed insurance program will not reduce his take-home pay.

We have had long experience with an employee-pay-nothing (non-contributory) pension plan. We found it necessary to adopt a contributory pension plan ten years ago. More than 60,000 of our employees today participate in this contributory plan.

Contributory Social Security Has These Advantages:

1. Larger insurance benefits and pensions are provided

When the employee and the company both contribute, the larger contributions permit better social security benefits.

2. A contributory plan is safer

Company pay-all plans are uncertain. There may some day be no money or no company. Employees suffer, if the plan fails.

Furthermore, the contributing employee has a direct interest in the success of the plan. He will then strive to keep the plan financially sound and within proper bounds.

3. Contributory plans provide savings for employees,

The employees' contributions go into a fund, along with the company's contribution. In effect, it is a savings account for the employee's own welfare. Under the usual contributory pension plan, if the employee dies before retirement, his family gets his pension contributions with interest. If he quits, he gets them back, with interest.

Under a contributory plan, an employee always has something saved up for his protection. Putting aside savings is not a wage reduction.

4. Today's work provides tomorrow's welfare benefits

Under a contributory plan both the company and the employee lay aside something for the employee's future welfare and security. It is not the American way to ask for hand-outs or something for nothing.

5. A contributory plan is a voluntary plan

A contributory plan ordinarily gives the employee a choice. He can take it, or leave it. The inducement to join the contributory plan is two-fold. The employee is paying some of his own money for his protection and for his old age, and, if he is willing to do that, the company will more than match all he puts up in order to give him greater benefits.

Many People Know . . .

- That Federal Social Security is contributory.
- That the U. S. Government and most States have contributory pension plans.
- That many cities (including New York City) have contributory pension plans.
- That railroad pensions are contributory.
- That the majority of plans in American business are contributory.

But Few People Realize . . .

- That many of our employees tell us in letters that they want to contribute to a sound insurance and pension plan.
- That Philip Murray approved contributions by employees when he advised the Ways and Means Committee of the House of Representatives in Washington on April 12, 1949:

  "As to financing, our members have been willing to pay their due share of the cost of social insurance."

- That the House Ways and Means Committee in August 1949 reported to Congress:

  "The time has come to reaffirm the basic principle that a contributory system of social insurance in which workers share directly in meeting the cost of the protection afforded is the most satisfactory way of preventing dependency."

- That our employees have already lost more pay in this strike than their contributions toward a contributory insurance and pension fund would total in a whole year.
- That this is not a popular strike with many of our employees.
- That the real explanation of the steel strike is rivalry between labor union leaders — a desire by one labor union monopolist to outdo another.

Union politics are not a just or sufficient cause for the present steel strike — costly to the public, the employees, and the steel companies alike.

OUR POSITION: *United States Steel favors a proper and financially sound program of insurance and pensions for its employees. We welcome an opportunity to negotiate a program of this character with the Union. As evidence of our sincerity, we have made an offer to the Union to pay more than $50,000,000 a year as our share of the cost.*

UNITED STATES STEEL

Baseball Opens Up Broadcasts, U. S. Halts Probe

The Washington Post Sports
Friday, October 28, 1949 5B

This Morning

—With Shirley Povich

THE MAJESTY of the baseball law, so long unchallenged, is a bit less awesome today with the major leagues in retreat before the Department of Justice legal eagles. And it's a retreat on foot. The D. J. has made organized baseball get off its high horse with respect to radio and television broadcasts.

Technically, the Department of Justice says it has suspended its investigation of the restraint-of-trade features of baseball's radio and video policies. But that didn't happen until the D. J. wrung whopping concessions from the baseball people and a new set of rules governing the broadcasts.

POVICH

In the view of the D. J., organized baseball was getting high-handed about the whole business of giving the home teams authority to veto broadcasts of any other major league games in its territory for 50 miles around. Just because the Nats, for example, happened to be playing the Browns in a game that might decide eighth place, Washington fans were denied a broadcast of the Yankee-Red Sox game for the league lead.

That was because, under the baseball law, Mr. Clark Griffith or any home club, had the right to censor the fans' baseball programs.

THE GROUND-GIVING by organized baseball was hastened, of course, by the recent court action of Danny Gardella, the disbarred Mexican jumper, who flatly charged violations of the anti-trust laws by the major leagues. Baseball settled the suit before it was brought to trial, but there were enough scary features in it to awaken Commissioner Chandler to new action.

To appease the Department of Justice, Chandler reshaped the broadcasting and television rules of the majors and minor leagues. He took away from the home club the privilege of barring any broadcasts or telecasts except those involving the home team. They retain that right only during the hours when they are actually playing games.

And Chandler, at the prodding of the D. J., went even farther. He denied the right of the home club on the day it was playing an afternoon game, to veto any broadcast of a night game involving other teams inside or outside its territory. The exclusive radio and video rights of the home team apply only during the hours of its games.

WHATEVER THE LOOPHOLES may be, the D. J. has already taken action to plug them. Herbert A. Bergson, chief of the antitrust division, emphasizes that "we will continue to follow closely the radio and television practices of baseball and may take appropriate action if it should appear in the future that the broadcasting and telecasting of games is being unreasonably restrained."

That announcement was prompted by the suggestion that clubs might enter into understandings that they would not allow broadcasts in a league member's home territory. The D. J. will want to know why, if such broadcasting is not done. It takes the stand that the denial of such broadcasting rights will be evidence of a move to defeat the purpose of the widened new policy.

The home clubs are also enjoined from "selling" their consent to permit broadcasts of other games in their home territory. The D. J. meant to strip them of the power of veto, and that is what it has done, with the cooperation of Commissioner A. B. Chandler who has made it plain that he wants to satisfy the Government on every point.

IN THE MINOR LEAGUES, the situation had reached the point where local club owners, protected by the territorial rule, even sold to radio stations the privileges of broadcasting games in which the home clubs had no property rights whatsoever. That's a practice particularly forbidden in the new rules that Chandler shaped for the D. J.

It's another and impressive triumph for Chandler, despite the fact that it is a tantamount admission that broadcasting policy in the past was high-handed. He steered the game through its mess with the Latin-American countries, maneuvered it out of the courts when the very structure of the baseball contract was about to be seriously challenged, and now has won the favor of the Department of Justice.

Baseball was more worried than it admitted over the D. J. allegations that its radio-television policies put it squarely under the guns of Government regulation. If Chandler renders no more service to the game, he at least can claim that he got the D. J. off its neck.

Including Priddy and Dillinger

Browns Reshuffle Farms, Put All Players Over 28 on Block

St. Louis, Oct. 27 (AP).—The St. Louis Browns announced late today that all of their players over 28 years old—including Gerry Priddy and Bob Dillinger—are up for sale or trade.

These are the players over 28:

Pitchers—Carl Drews, Red Embree, Tom Ferrick, Joe Ostrowski, Al Papai and Tommy Fine.

Infielders — Dillinger, Priddy, Jack Graham, John Sullivan and Eddie Pellagrini.

Outfielders — Paul Lehner, Whitey Platt and Stan Spence.

Dillinger, a third baseman, hit .323 last season, while Priddy, a second baseman, batted .290.

At the same time, Bill DeWitt, president of the Browns, announced a reshuffling in the club's farm system. Nine clubs are being dropped and three new ones are to be added—leaving the Browns with 14 farm clubs.

Browns Reject $200,000 From A's for Sievers

Philadelphia, Oct. 27 (AP) — Arthur Ehlers, director of the Philadelphia Athletics' farm system, said today the St. Louis Browns turned thumbs down on an offer of $200,000 for Outfielder Roy Sievers.

Ehlers said the A's are very much interested in securing Sievers, recently named American League rookie - of - the-year by Sporting News, but that the Browns aren't willing to let the right handed outfielder go for cash.

20,000 See Coaltown, Capot Duel At Pimlico

By Walter Haight
Post Reporter

Pimlico, Md., Oct. 27.—Turfically speaking, the irresistible force (Coaltown) meets the immovable object (Capot) in tomorrow's thirteenth running of the Pimlico Special and there will be the dickens to pay, besides the mutuel price on the winner.

Something has to give at the end of the famous mile and three-sixteenths and, overnight at least, the majority expect Calumet's colors to be flying over Greentree. Coaltown was bedded down as a 3-to-5 favorite tonight with Capot being held at even money.

Race Not on Air

Pimlico, Md., Oct. 27.—The Pimlico Special will not be on the radio or television tomorrow, the publicity department announced at noon today. "No radio, no television—and no crowd," cracked a sourpuss turf scribe.
HAIGHT

Not since Seabiscuit cracked down on War Admiral (at a $6.40 mutuel, remember?) has there been as much interest in the $15,000 winner-take-all classic conceived by Alfred G. Vanderbilt.

Tote tickets, hot dogs and beverages were being ordered tonight for a crowd of 20,000 with the Maryland Jockey Club hopeful but the writers doubtful that even more customers would make their appearance.

As usual, the post time for the first race will be 1:15 p. m. with the Special rivals going to the starting point at the head of the stretch at approximately 4:15 p. m. The big test is the seventh race on the card and, naturally with only two participants, there will be straight wagering only.

Reputations at Stake

Much is at stake in the meeting for Coaltown and Capot both are regarded as candidates for the mythical title of "Horse of the Year." Capot also is rated high up in the running for the honors as the best 3-year-old of the current campaign.

Capot will go to the post with 120 pounds on his back, this weight including Jockey Ted Atkinson. Coaltown will carry an impost of 126 pounds, including Steve Brooks.

The year's records show that Coaltown has won 12 of 14 starts, finishing second on the other two occasions. One defeat was at the hands of Star Reward in the Equipoise Mile at Arlington Park and the other was at the hands of Capot in the Sysonby Mile at Belmont Park.

On the other hand, Capot in 15 starts this year has won on six occasions but lost one of these triumphs through a disqualification. However, his victory over Coaltown lends interest to this renewal of the Special.

Coaltown will be making his first appearance over the Pimlico racing strip, but he is undefeated in Maryland, having taken the Edward Burke Handicap at the Havre de Grace last spring in a walk-over.

Capot Favors Track

Capot is undefeated at Pimlico in three races, but, just as he lost a stake at Delaware Park through disqualification, he lost one of his victories here in an overnight race for the same reason.

At two, Capot set a mile and a sixteenth record of 1:42.6, but his number came down although his record stood. He came back to win the Pimlico Futurity and last spring gave another amazing display of his speed by winning the Preakness in a record run of 1:56. In the Preakness, he traveled the familiar mile and three sixteenths route of the Special.

Another unusual feature of this year's Special is that it brings together horses from the two top money-winning stables of the country. Calumet up to October 24 had won $1,124,642 to lead the list while Greentree is in second position with earnings amounting to $556,812.

The list of Special winners is as follows: War Admiral (1937), Seabiscuit (1938), Challedon (1939 and 1940), Market Wise (1941), Whirlaway (1942), Shut Out (1943), Twilight Tear (1944), Armed (1945), Assault (1946), Fervent (1947) and Citation (1948). In 1942 and 1948 the race was a walk over, no opposition developing for either Whirlaway or Citation.

By Jack Lartz—The Washington Post

GW HOMECOMING HUDDLE—Three George Washington University football players, awaiting tonight's game against Lafayette, get some encouragement from three homecoming queen candidates. In huddle formation (left to right) are Louanne Hoffhein, End Charlie Butler, Rita Bie, Halfback Johnny Tivnan, Betty Kolker and End Bill Szanyi. Betty is the sister of four former GW stars, Joe, Sid, Bernie and Irv Kolker. The 22 candidates for queen will be presented at halftime

Rebel Center Can't Play With Redskins

By Bill Burnett
Post Reporter

The Washington Redskins promised to behave, so the injunction against their use of Joel Williams, center of the Richmond Rebels, was dismised in District Court yesterday.

A restraining order against Williams, however denying him the right to play with the Redskins, was left in force by Judge Henry Schweinhaut, although it has yet to be served on the bulky Rebel lineman.

Milton King, attorney for the Redskins, took yesterday's kickoff and made what amounted to the sign for a "fair catch." He presented an affidavit from Redskin Owner George Marshall denying any further interest in the former Texas star he was accused of trying to "lure" away from Richmond without paying the Rebels for their property.

Marshall said Williams had been sent back to Richmond last week, that he had played with the Rebels in their 28-7 victory over Wilkes-Barre Sunday, and that he (Marshall) promised not to "interfere in any way with the performance of Williams for the plaintiff."

In view of Marshall's affidavit, Judge Schweinhaut said Marshall "would have to have more nerve than I have" to further tamper with Williams, so he dismissed the injunction against the Redskins. Still pending is a $10,000 claim for damages made by Harry Seibold, Richmond owner, in his original complaint. He would not say yesterday whether or not he intended pressing for damages.

THE REDSKINS yesterday denied all rumors that the club had been sold to Dorothy Lamour, Arthur Godfrey, Little Taverns, Inc., or any other clients of Stockholder Leo DeOrsey, who is also a tax lawyer . . . On the nonfacetious side, however, instructions were sent to Nick Sebek, 190-pound quarterback of Indiana University, to "see us before you sign anything." . . . The big slot-man of the Hoosiers was drafted by the Redskins two years ago, when his class graduated, but is now playing out his eligibility . . .

Irish Alumni Hold Pep Rally Here Tonight

Notre Dame's area alumni will stage a pep rally tonight at the Washington Hotel in connection with Saturday's Irish-Navy football game in Baltimore.

Among the guest speakers will be Daniel Kimball, undersecretary of Navy, Admiral Richard E. Byrd, the famous polar explorer; Billick Whelchel, Redskins coach; Harry Wismer, sports announcer, and Notre Dame Coach Frank Leahy, if he recovers from a case of flu.

The program will begin at 8:30 in the United Nations room.

All 62,413 Seats Sold

'Doomed' Against Irish? Navy Squad, Coaches Don't Show It

Special to The Washington Post

Annapolis, Md., Oct. 27.—"Doomed" Navy didn't appear so in practice today.

On the contrary, the Middies, going through their last rough work for Saturday's clash with mighty Notre Dame in Baltimore, were friskier than colts.

[Editor's note: The game is a complete sellout. The last of the 62,413 tickets was sold today.]

If Saturday will be disastrous for them, as everyone predicts, neither the players nor the coaches showed it.

Leahy Takes to Bed As Irish Squad Leaves

South Bend, Ind., Oct. 27 (AP). Coach Frank Leahy of Notre Dame went to bed with the flu today and the Irish squad departed without him for its Saturday game against Navy at Baltimore.

Athletic Director Ed (Moose) Krause took charge pending Leahy's recovery. Leahy said he would fly to Baltimore if he felt better tomorrow. The team's train will arrive in Baltimore Friday morning. An afternoon workout is planned at Babe Ruth Stadium.

They went through their paces as if Saturday's test would be just another ball game. There was no fierce determination, no do or die spirit written on their faces. They just practiced.

"We'll give 'em our best and I can assure you Notre Dame will know it has been in a ball game," one of the players responded when asked about the Irish clash.

Coach George Sauer very wisely refused to make any predictions. Like the players, he merely said: "We aren't afraid of Notre Dame, we'll be in Baltimore for the kick-off Saturday and we'll do our best."

Sauer pondered several changes today in Navy's starting lineup.

Right half posed a problem by the sidelining of Frankie Hauff, sophomore from St. Louis, Mo., with a sprained ankle. Sauer was undecided with Bill Weaver of Los Angeles and Art Sundry of Pittsburgh at replacement.

At fullback, it's a tossup between Dave Bannerman of Carolina Beach, N. C., the regular so far, and Bob Allison, a soph from Robinson, Ill.

One change at right guard is definite, Dave Ridderhoff of Los Angeles getting the call over Wes Harvey of Philadelphia.

Ron Andresen, the starting left end to date, may be replaced by Larry Treadwell from Norfolk as the Navy coach juggles his lineup for tackling the undefeated Irish.

Six Irish Players Visit NTS Today

Six Notre Dame football players will visit the National Training School this morning.

The Irish will stop over in Washington for an hour today en route to Baltimore for Saturday's clash with Navy.

Billy Conn Still Good as Press Clippings

By Jack Walsh
Post Reporter

It may sound absurd, but Billy Conn is Georgetown's most underpublicized star in its surprise showing so far.

The Newark lad was given such a tremendous buildup in his soph year last season, his feats this year are falling into the anticlimactic class.

Conn and 43 other members of the Hoya squad leave this morning for an important Polo Grounds engagement with Fordham at 2 p. m. tomorrow. It will be Billy's first appearance in the big town since his days at Newark's St. Benedict's Prep.

There's a strong feeling it will be one of his best. Conn's overdue for that long touchdown jaunt he's capable of making. Twice this year he's gone 23 yards, but that's subpar for a boy who went 75 yards against B. C. last year and 102 against Fordham. The latter didn't count, but was a pretty thing to watch.

Plagued with a serious duodenal penetrating ulcer and not counted on to play the first month, Conn has been the big factor in Georgetown's 4-1 record.

One of the coaches said yesterday, "Without Conn, our record would be reversed."

In the B. C. game last week, Billy reached his peak. Held to a minus 5 yards in three tries in the first half, Conn surged back to gain 84 yards rushing; 53 with pass receptions and 42 with the second half kickoff.

He kept driving the Georgetown team downfield until Dick Haesler cashed in on his second field goal attempt.

Still 10 pounds underweight at 165 and able to participate in only light drills during the week, Conn has done the following:

1. Scored two touchdowns against Holy Cross, the winning one from the 3; the other from the 23.

2. The Hoyas gained only 66 yards in Maryland's 33-7 rout; Conn got 51 in 13 tries.

3. In the last minute, Conn threw the winning touchdown pass from the 6 against Wake Forest.

4. Lou Surman outgained Conn against NYU—first time that ever happened to Billy at Georgetown—but Conn went 23 yards for a score.

If Fordham stops Conn, it will stop the Hoyas' three-game winning streak and remain unbeaten itself.

Bob Fortunato and Paul Wintermeyer, Georgetown left guards injured in the B. C. game, won't make the trip.

Senior Connie O'Doherty and Soph Jim Comiskey will have to carry the load against Tom Mareski, recently called by Coach Ed Danowski the best defensive guard he's ever seen at Fordham.

GW Choice Tonight Over Lafayette

By Herb Heft
Post Reporter

George Washington stakes its longest football winning streak in four seasons against Lafayette tonight in the Colonials' 8:30 homecoming game at Griffith Stadium.

The G.W. streak is only two games, but it's enough to make the Colonials a seven-point choice.

It'll be G. W.'s last role as a favorite, because in the next three weeks the Colonials face Maryland, Duke and Georgetown.

Leopards Use T

About 10,000 are expected for the game, a halftime "Mummers" parade, and the presentation of 22 candidates for homecoming queen.

LAFAYETTE		GWU	
14 Princeton	26	13 Virginia	27
13 Syracuse	20	7 VMI	14
35 Muhlenberg	21	14 Kansas	21
0 Delaware	7	24 VPI	14
		21 Wash. & Lee	19

Lafayette is the sixth straight T formation team to line up against the Colonials. The Leopards have beaten only Muhlenberg in four starts, and lost to Princeton, Syracuse and Delaware.

The Leopards will spring one of the best fullbacks in the East in 207-pound Gordon Fleming. He ranks just behind Virginia's heralded Johnny Papit in ground gaining.

The Colonials claim they have the answer to Fleming in 190-pounder Al DuGoff, the husky line buster, who can scat when presented with an open field.

If Fleming and DuGoff are stopped, each team is equipped to take to the air. The Lafayettes have Quarterback Frank Dowling to turn to. And The Colonials look to Handy Andy Davis.

Classes Dismissed

Favorite targets of Dowling are End Larry Holden and Wingback David Showell. Davis will shoot at Wingback Charlie Jones and Ends Frank Close, Charlie Butler and Bill Szanyi.

Homecoming officially begins on the G. W. campus at 11:10 a. m. today, when classes are dismissed for a pep rally at Lisner Auditorium. At 7:45 p. m. the 110-piece Lafayette band will march on the field at Griffith Stadium to start the night proceedings.

Tickets for the game are on sale at Lisner Auditorium, 20th and H sts. nw., and Griffith Stadium.

Stations, Fans Given Break Under New Setup

Baseball has opened up its rules on broadcasting and telecasting to such an extent that the Justice Department yesterday suspended an investigation of complaints that major league policies violate Federal anti-trust laws.

Two years ago the department began looking into baseball broadcasts and telecasts to determine whether big league clubowners had put "unreasonable restraint" on such facilities.

WARL Envisions Game Every Day

Radio Station WARL, Arlington, was "mighty pleased" last night over the change in baseball's rules covering broadcasting and telecasting of games, as announced by the Justice Department.

WARL was one of the first independent stations to file a complaint with the Justice Department alleging restraint of broadcasting rights by baseball.

"This means that a station like WARL will be able to broadcast baseball almost every day," Frank Fletcher, attorney for WARL, said.

"When Washingtons Nats are playing at night, we can carry some other big league game in the daytime.

"If these changes had been in effect early this fall, WARL would have been able to bring to Washington listeners the Yankee-Red Sox fight for the pennant.

"It may work out that radio fans will have a choice of two or three good games, New York-Boston, Cleveland-Detroit in the American League, and Brooklyn-St. Louis in the National under certain conditions."

Clark Griffith, owner of the Nats, said he had not carefully read about the changes, but he was sure that "this is a step in favor of baseball, showing that we are not violating interstate commerce or antitrust laws."

Baseball is putting a new set of rules into effect and the department said it hopes the new plan worked out by Commissioner A. B. "Happy" Chandler and representatives of the American and National League clubs will operate better for the benefit of fans and the businessmen who finance the broadcasts and telecasts.

At the same time, the department warned that if future developments warrant, it will take "appropriate action."

The department launched its probe after many radio stations had complained about the "unreasonable restraints" put in their path by the old major league rules.

The chief protest was directed against the provision giving big league clubs the power to block transmission in their home territories of games played by other teams. That restriction applied to stations within a 50-mile radius

Under the new system, a local club can object to the home territory broadcast or telecast of another team's game only when it is playing a home game itself.

When the local club is on the road and is telecasting such games, it can file similar objection to the telecast of another game being played in its home territory.

But those are the only times the club can act to block such transmissions.

The new rules also do away with the old system whereby the local club could grant exclusive privileges to a station to broadcast other games in its territory. The stations, in turn, are freed from the old requirement of having to pay the local club for the right to broadcast or televise games played by other teams.

One of baseball's new rules was

See BROADCAST, Pg. B-7, Col. 3.

—Recommended, but Not Guaranteed—

Cal, Michigan, SMU Choices in Top Games

By Austin Bealmear

New York, Oct. 27 (AP).—When the roof fell in last week, this football forecaster was buried under the wave of upsets along with some of the better teams.

As a result, our average for the first half of the season dropped to .774 on 253 correct guesses and 74 misses. But this is another week and we're offering these predictions for what they're worth, with the AP rankings in parentheses:

California vs. UCLA—First place in the Pacific Coast Conference is at stake here. California has won all six starts, three of them in the conference. The Ulcans have won five out of six, four in league play. Looks like the Bears will go to the Rose Bowl unbeaten. California.

Michigan vs. Illinois—Look who's leading the Big Ten, an Illinois team that has won only two games. That's what Michigan's victory over Minnesota did to the standings. One confident vote for Michigan.

Notre Dame vs. Navy—After an open date, the Irish are set to heap more troubles on the bloodied noggins of the Midshipmen. As usual, Notre Dame.

Texas vs. Southern Methodist—With Doak Walker still a little shaky and his No. 1 replacement out with broken finger, the Methodists are in for a rough afternoon. Out of the hat, Southern Methodist.

Tennessee vs. North Carolina—Once upon a time you could depend on form in the solid South. But not this season. The choice here is North Carolina.

Northwestern vs. Ohio State—The Buckeyes are one touchdown favorites. So be it Ohio State.

Columbia vs. Cornell—the Big Red shaded Princeton by the margin of two points after touchdown, thereby keeping its record clean. A comfortable vote for Cornell.

Southern California vs. Washington — the Huskies are not so husky this year. By a landslide, Southern Cal.

Iowa State vs. Oklahoma — somebody may solve the powerful offense of the hard-running Sooners before the season ends, but it isn't likely to be Iowa State. Another notch in a perfect record.

Virginia Military vs. Army — both these schools train future officers but the resemblance doesn't reach on to the football field. Army.

Oregon vs. Iowa—Iowa looks strong enough to handle an Oregon team that has lost twice. Iowa.

Mississippi State vs. Tulane—Little trouble seen for the Green Wave.

Texas Christian vs. Baylor—The call here is Baylor.

Alabama vs. Georgia—The flip of the coin says Alabama.

Running rapidly over the rest of the weekend's better games:

FRIDAY

Oklahoma A. and M. over Detroit, Villanova over Boston College, St. Mary's over Drake, College of Pacific over San Jose State, George Washington over Lafayette, Wofford over The Citadel.

SATURDAY
EAST

Pennsylvania over Pittsburgh, Dartmouth over Yale, Princeton over Rutgers, Penn State over Syracuse, Harvard over Holy Cross, Fordham over Georgetown; Boston University over Scranton, Lehigh over New York University.

MIDWEST

Minnesota over Purdue, Wisconsin over Indiana, Michigan State over Temple, Missouri over Nebraska, Kansas over Kansas State, Tulsa over Wichita.

SOUTH

Kentucky over Cincinnati, Louisiana State over Mississippi, Vanderbilt over Auburn, Florida over Furman, Wake Forest over Clemson, William and Mary over Richmond, Maryland over South Carolina, North Carolina State over Virginia Tech, Washington and Lee over Davidson, Virginia over West Virginia.

SOUTHWEST AND FAR WEST

Rice over Texas Tech, Arkansas over Texas A. and M., Oregon State over Washington State, Stanford over Santa Clara, Denver over Arizona, Wyoming over Brigham Young, Colorado over Utah, Colorado A. and M. over Utah State.

Doak Walker Rejoins SMU for Texas Game

Dallas, Oct. 27 (AP).—Doak Walker, the big cog in Southern Methodist's grid machine, rejoined his teammates in practice today. SMU plays the University of Texas here Saturday.

It was the All-America backfield star's first practice session in 10 days. He left a hospital yesterday where he had been confined since October 11 with the flu.

College Football Today

FRIDAY

Lafayette at George Washington.
Villanova at Boston College.
Wofford at The Citadel.
Oklahoma A&M at Detroit.
Drake at St. Mary's.

Exclusive at the YMS *Famous for Famous Makes Since 1911*

WORLD TOUR SCENES

Reproduced from Original Pan-American Paintings by DIPLOMAT Ties

- Big Ben . . . London *(sketched)*
- Taj Mahal . . . India *(sketched)*
- Eiffel Tower . . . Paris
- Victoria Falls . . . Rhodesia
- White Pagoda . . . Hongkong
- Mayan Temple . . . Mexico

Six World-Famous Scenes . . . Each Scene in Your Choice of Six Colorings!

Whether you're a globe-trotter or an armchair traveler . . . these remarkably clear, refreshing reproductions will appeal to you . . . They're different . . . the smartest, most enviable collection of Men's neckwear we've seen in many a moon. Exclusive at the YMS.

$2

The Young Men's Shop
35th Year at 1319 F Street

Anacostia Can Take Lead by Beating Chamberlain Today

Bill Bennings . . .

AT PIMLICO

Dear Folks:

I'm forced to string along with Coaltown in the Special principally because both the Calumet ace and Capot are speed horses. If Capot was a come-from-behind colt I'd take him. However, his best chance seems to be to outrun Coaltown and I just don't believe he can do it. Capot, however, will not be without backers. He definitely likes the track and, under weight for age rules, gets 6 pounds from his rival. Both Steve Brooks and Ted Atkinson leave nothing to be desired in the riding department. The advantage, if any, is with Capot because Atkinson also has ridden Coaltown and may have learned something to help him in the Special. See you on the rail.

BILL

1—Partly Cloudy, I Suppose, Honor Pilate.
2—Devotedly, Grabro, Rough Cloud.
3—Undercut, Perhaps, Riar Black.
4—Kinsman, War Poppy, Adopt.
5—Winter Wheat, Irisen, Oriole.
6—SWAP OUT, Brick, Taran.
7—Coaltown, Capitol.
8—Bowery Hall, Sure Count, Sea Defense.
9—Glen Arvis, Furbelow, Merebones.

Whiffenpoof Photo Winner

Pimlico, Md., Oct. 27—Whiffenpoof, a son of Bull Dog, held on tenaciously here today to take a photo decision from Mrs. E. H. Augustus' Seven League in the featured Osmond Purse. Victory for the 3-year-old owned by Mrs. P. A. B. Widener 2d was not official, however, until the stewards had weighed a claim of foul made by Doug Dodson who rode Seven League.

Dodson maintained Whiffenpoof bothered his mount in the stretch but the officials listened to Jimmie Lynch and ordered the results to stand. The decision was popular with the favorite players who collected a $5 win mutuel.

Whiffenpoof, in front from flagfall to finish, was clocked in 1:10 3/5 for the six furlongs, matching the best time of the meeting registered by Winter Wheat on opening day.

Colts Tangle With Bell in 2d Big Game

By West McLean
Post Reporter

Still nursing its injured pride after last week's upset by Wilson, Anacostia has an easy chance to take over the undisputed lead of Interhigh football's Southern Division this afternoon.

The Indians take on the green Chamberlain Volts in a 3:15 p. m. game at Anacostia field. Anacostia is currently tied for first place with Eastern, which takes a rest today.

In the Nothern Division headliner, Coolidge gets an equally easy opportunity to tighten its grip on third place. The Colts meet winless and scoreless Bell Vocational at 3:15 in Roosevelt's Stadium.

SOUTHERN DIVISION	W.	L.	T.	Pts.
Anacostia	2	1	1	5
Eastern	2	2	1	5
Wilson	2	1	0	4
Western	1	2	0	2
Chamberlain	1	2	0	2
NORTHERN DIVISION				
McKinley	3	0	1	7
Central	3	0	1	7
Coolidge	2	2	0	4
Roosevelt	0	3	0	0
Bell	0	3	0	0

High School Schedule

FRIDAY

INTERHIGH LEAGUE
Roosevelt at Western, 3:15 p. m.
Chamberlain at Anacostia, 3:15 p. m.
Bell vs. Coolidge at Roosevelt, 3:15 p. m.

NEGRO INTERHIGH
Cardozo vs. Dunbar at Brooks, 3 p. m.
Armstrong at Parker Gray, 7:30 p. m.

INTERSTATE ATHLETIC CONFERENCE
Gilman (Baltimore) at Landon, 3:30 p. m.
St. Alban's at Baltimore Friends, 3 p. m.

NORTHERN VIRGINIA, GROUP I
Lane (Charlottesville) at Mount Vernon, 8:30 p. m.

MONTGOMERY COUNTY
Gaithersburg at Sherwood.

OTHER GAMES
St. John's at Devitt, 3 p. m.
Wilson at Georgetown Prep, 3:15 p. m.
Blair at Central, 3:15 p. m.
N. T. S. at Rockville.
George Washington at Baltimore City.
Woodward at St. Mary's (Annapolis).
Bethesda-Chevy Chase at Frederick.
Longwood at Western Maryland J. V.
Charlotte Hall at Bullis "B."
McKinley Tech at Phillipsburg, N. J., 8 p. m.
Falmouth at Falls Church, 8:30 p. m.

SATURDAY
St. James' at Friends, 2:30 p. m.
Randolph-Macon Academy at Episcopal, 2 p. m.

SUNDAY
Bullis at Aqinis (Rochester, N. Y.), 2 p. m.

AP Selections

AT ROCKINGHAM
1—Checkmate, Romanelli, Silver Reward.
2—Wonder Why, Balladante, Vera Connelly.
3—Gay Franka, Time O'Glory, Grandpa Max.
4—Fatal Lady, Nostrilia, My Dog.
5—Crisis, Languid Lady, Shining Deed.
6—EQUIHAZE, Maestro, Sageness.
7—Gorget, Chevalier, Hutch.
8—Tight Grip, Dr. Roche, Bob Mann.

Racing Chart at Pimlico Track

(Copyright, 1949, by Triangle Publications, Inc.)

FIRST RACE—Six furlongs. Purse, $2000. For 3-year-olds and up; claiming. Went to post at 1:18. Off at 1:18. Start good. Won driving; place same. Winner, Kee-Dee Stable's ch. g. (4) by Confiado—Marasun by Sun Teddy. Trained by B. P. Bond. Time, 1:12⅗. Weather clear, track fast.

Horses	Jockeys	Wgt.	Post	St.	¼	½	Str.	Fin.	Straight
Gary Leslie	(Brooks)	119	3	8	6^{hd}	5½	4^{2}	$1^{1½}$	$3.20
Top Hope.	(B'cheller)	112	10	3	1^{2}	1^{2}	1^{1}	2¾	6.70
Bay Orders..	(M'son)	122	12	6	2½	2^{1}	2^{hd}	3¾	1.80
Fancy Answer	(Downs)	113	1	2	3½	3^{2}	$3^{1½}$	$4^{1½}$	16.20
Even Break...	(St'ge)	119	9	11	8^{hd}	8½	5^{1}	5^{1}	7.50
Roy O. ...	(Mitchell)	112	7	12	12	9½	8½	6^{1}	76.60
African Sunray	(D'on)	116	2	4	5½	7^{hd}	9^{2}	7^{ns}	51.90
Airdrome..	(Dorsey)	110	5	5	7^{4}	$6^{1½}$	6^{hd}	8^{1}	12.70
Eagle Speed..	(Stark)	110	11	9	11^{hd}	11^{1}	10^{1}	9½	22.30
Arch Boy..	(Griffith)	107	8	7	10^{2}	12	11^{ns}	$10^{1½}$	167.60
My Willow.	(Martin)	116	4	1	4^{2}	4½	7^{ns}	11^{ns}	41.30
The Orphan	(Howell)	116	6	10	9^{1}	10^{hd}	12	12	20.30

GARY LESLIE, $8.40, $4.40, $2.80; TOP HOPE, $6.80, $3.60; BAY ORDERS, $2.40.

SECOND RACE—Six furlongs. Purse, $2500. For 2-year-olds; claiming. Went to post at 1:46. Off at 1:46½. Start good. Won driving; place same. Winner, Rengas Stable's dk. b. g. (2) by Sir Lancelot—Distracting by Distractions. Trained by C. R. White. Time, 1:14.

Horses	Jockeys	Wgt.	Post	St.	¼	½	Str.	Fin.	Straight
Sir Sag...	(Hanford)	122	6	3	2^{hd}	1½	1^{2}	1^{ns}	$1.20
Tunic ...	(Snellings)	116	9	1	3^{1}	2^{2}	2^{1}	2^{1}	7.80
Day Shift..	(Martin)	111	3	10	7½	7^{hd}	5^{1}	3½	26.40
Lucks Here	(Rob'son)	110	11	11	10^{2}	8^{hd}	4½	4^{2}	15.30
Miss Hurricane	(St'k)	107	1	2	1^{hd}	3^{hd}	3½	5^{2}	5.30
White Rage	(Dodson)	116	10	7	8^{2}	5½	7^{hd}	8¾	29.60
Astrodome ..	(Downs)	122	8	4	6^{hd}	9^{2}	8^{2}	7½	15.00
Hard to Get	(Layton)	110	4	9	9^{1}	10^{2}	10^{1}	8^{1}	102.10
Garibaldi.	(Passmore)	110	12	8	11½	11^{hd}	11^{4}	9^{1}	149.00
Snow Passes..	(M'ell)	113	2	5	4^{2}	4^{hd}	9^{hd}	10½	25.00
Plow Man....	(Sisto)	113	5	6	5^{1}	6^{2}	6^{hd}	11^{6}	6.50
Moody Gal..	(B'eller)	110	7	12	12	12	12	12	125.90

SIR SAG, $4.40, $3.00, $2.60; TUNIC, $7.60, $5.00; DAY SHIFT, $8.80.

DAILY DOUBLE—GARY LESLIE AND SIR SAG—PAID $14.80.

THIRD RACE—About 2 miles. Steeplechase. Purse, $3000. For 4-year-olds and up; allowances. Went to post at 2:15. Off at 2:15. Start good. Won easily; place driving. Winner, Mill River Stable's b. g. (4) by Eight Thirty—Never Again II by Pharos. Trained by A. White. Time, 3:58.

Horses	Jockeys	Wgt.	Post	St.	5	10	Str.	Fin.	Straight
Monkey Wrench	(M'l)	141	4	7	6^{4}	2^{1}	2^{8}	1^{7}	$3.80
Arctic Bound	(W'ams)	143	2	5	4^{1}	4^{8}	2^{1}	2^{6}	†8.50
Rank	(Ansteatt)	147	1	1	1^{8}	1^{8}	3^{18}	3^{18}	2.60
Sagamore Lady	(B'n)	145	8	6	3^{8}	6^{6}	4^{18}	4^{8}	76.00
On The Cuff..	(Field)	141	3	9	8	7^{8}	5^{10}	5^{18}	58.40
Oak Bulger.	(Adams)	148	7	3	5^{hd}	5^{1}	7^{8}	6^{6}	†
Kabul	(Field)	144	9	2	2^{8}	3^{hd}	6^{8}	7^{8}	19.80
Cambett	(Harr)	134	6	8	7^{8}	8	8	8	29.40
Pilgrims Way	(Ph'ps)	145	5	4	Lost rider				1.40

†Llangollen Farm and H. R. Bain entry.

MONKEY WRENCH, $9.60, $5.80, $3.80; ARCTIC BOUND, $6.60, $4.00; RANK, $3.00.

FOURTH RACE—Six furlongs. Purse, 2500. For maiden 3-year-olds. Went to post at 2:46. Off at 2:46. Start good. Won driving; place same. Winner, H. Kerr's b. g. (3) by Swashbuckler—Dizzy Dame by Distraction. Trained by H. Kerr. Time, 1:13.

Horses	Jockeys	Wgt.	Post	St.	¼	½	Str.	Fin.	Straight
Son o' Diz.	(Mitchell)	122	3	1	2^{8}	2^{1}	1^{hd}	1^{nk}	$11.60
Go Lock..	(Hanford)	119	4	11	12	9^{hd}	7^{2}	2^{1}	1.50
Sunny Flight	(Brooks)	119	8	5	5^{hd}	5^{hd}	4^{2}	3^{nk}	1.60
Super Milk..	(Downs)	119	2	3	4^{2}	$3^{1½}$	2^{hd}	4^{1}	7.70
Pamlico..	(Regalbuto)	114	7	2	1^{hd}	$1^{1½}$	3½	$5^{1½}$	11.90
Bright Armor.	(Wood)	122	11	8	7½	6^{hd}	6^{1}	6^{8}	35.90
Pourboir	(Willis)	115	10	4	$3^{1½}$	4^{hd}	5^{hd}	7^{2}	302.80
Playagi ...	(Cardoza)	119	6	12	6^{2}	7^{8}	8^{8}	8^{8}	144.20
Furthermore	(P'more)	122	5	7	$9^{1½}$	8½	9^{2}	9½	104.70
Princess Carry	(Stark)	114	9	9	11^{1}	12	10½	10^{2}	179.50
Equidistar..	(Wagner)	119	12	10	10^{hd}	11½	11^{2}	11^{6}	224.10
Ums	(Layton)	122	1	6	8^{hd}	11^{1}	12	12	68.40

SON O' DIZ, $25.20, $7.60, $3.00; GO LOCK, $3.20, $2.20; SUNNY FLIGHT, $2.40.

FIFTH RACE—Six furlongs. Purse, $3500. For 3-year-olds and up; allowances. Went to post at 3:15. Off at 3:15½. Start good. Won driving; place same. Winner, Mrs. P. A. B. Widener's br. g. (3) by Bull Dog—Wayabout by Fair Play. Trained by M. H. Dixon. Time, 1:10⅗.

Horses	Jockeys	Wgt.	Post	St.	¼	½	Str.	Fin.	Straight
Whiffenpoof.	(Lynch)	110	5	1	1^{2}	1½	2^{4}	1^{ns}	$1.50
Seven League	(D'son)	124	1	2	2^{2}	2^{2}	1^{hd}	2^{7}	2.30
Briar White	(Rob'son)	112	2	3	$4^{1½}$	3½	3½	3^{1}	3.80
Turbine	(Stark)	119	4	5	5	5	4^{2}	4^{7}	4.10
Young Turk.	(Downs)	109	3	4	3½	4½	5	5	42.40

WHIFFENPOOF, $5.00, $2.80, $2.20; SEVEN LEAGUE, $3.20, $2.20; BRIAR WHITE, $2.60.

SIXTH RACE—Six furlongs. Purse, $3500. For 2-year-olds; allowances. Went to post at 3:53. Off at 3:53. Start good. Won cleverly; place driving. Winner, L. Becker's br. c. (2) by Tiger—Sandy Beach by Pharamond II. Trained by R. H. Crawford. Time, 1:11⅗.

Horses	Jockeys	Wgt.	Post	St.	¼	½	Str.	Fin.	Straight
Faustin..	(Robertson)	118	2	1	1^{1}	1^{2}	$1^{1½}$	1^{2}	$5.00
Halter ...	(Hanford)	118	8	2	3^{1}	2^{2}	2^{1}	2^{nk}	3.70
Mahoon ...	(Allgaier)	115	5	8	2^{hd}	3^{hd}	4^{2}	3^{hd}	16.70
Flying Mane..	(Stark)	110	1	5	9^{10}	9^{2}	7^{2}	4^{ns}	6.10
Foreign Affair	(M'in)	124	3	9	8^{2}	5^{2}	6½	5^{2}	5.30
Al Cheers..	(Dodson)	115	6	7	7^{hd}	6½	6½	6^{1}	87.40
Mystagogue	(Strange)	118	9	3	4^{2}	4½	5^{1}	$7^{2½}$	3.60
Related	(Lynch)	121	10	6	6^{hd}	7^{hd}	8^{2}	8^{2}	5.90
Miss Gee-Du	(Re'buto)	107	4	4	5^{hd}	8^{1}	9^{6}	9^{7}	126.40
Silent Type.	(Howell)	114	7	10	10	10	10	10	166.50

FAUSTIN, $12.00, $8.00, $6.20; HALTER, $5.00, $3.60; MAHOON, $7.60.

SEVENTH RACE—One and one sixteenth miles. Purse, $2000. For 4-year-olds and up, fillies and mares; claiming. Went to post at 4:21. Off at 4:21. Start good. Won ridden out; place driving. Winner, W. I. Jones' ch. m. (7) by Endy—Helen Bond by Chatterton. Trained by C. A. Cranford. Time, 1:47⅗.

Horses	Jockeys	Wgt.	Post	St.	¼	½	Str.	Fin.	Straight
Helen Dear..	(B'eller)	112	11	12	12	11^{4}	4^{hd}	1^{2}	$23.60
Paramount.	(Re'buto)	107	10	5	8^{1}	7^{1}	2^{2}	2½	2.40
Regaler	(Downs)	111	9	4	$3^{1½}$	3^{2}	1^{hd}	3^{1}	18.70
Junie	(Martinez)	112	7	2	2^{2}	2^{2}	3^{hd}	4^{1}	5.60
Miss Tanya.	(Martin)	119	4	3	$6^{1½}$	5½	5^{2}	5^{2}	1.80
Endear ...	(Griffith)	106	8	7	$7^{1½}$	8½	6^{hd}	6^{2}	21.00
Fair Ann.....	(Stark)	107	3	9	9^{1}	9^{2}	10^{2}	7^{nk}	15.80
Lilac Lady...	(Russo)	107	12	10	11^{2}	$10^{1½}$	9½	8^{ns}	15.20
Devil's Broom	(Ho'ell)	115	5	8	5^{1}	4^{2}	8½	9^{nk}	88.70
Bungalese..	(Rob'son)	111	1	1	1^{2}	1^{2}	7^{2}	10^{2}	21.20
Squimp	(Tryon)	109	2	6	4^{1}	6^{hd}	11^{2}	11^{4}	329.60
Jean's Affair	(Dorsey)	111	6	11	10^{1}	12	12	12	347.50

HELEN DEAR, $49.20, $17.00, $10.20; PARAMOUNT, $4.80, $3.40; REGALER, $9.40.

EIGHTH RACE—One and one-sixteenth miles. Purse, $2500. For 3-year-olds and up; claiming. Went to post at 4:50. Off at 4:50½. Start good. Won driving; place same. Winner, C. H. Lamparter's br. g. (10) by Neddie—American Wire by American Flag. Trained by C. H. Lamparter. Time, 1:45⅕.

Horses	Jockeys	Wgt.	Post	St.	¼	½	Str.	Fin.	Straight
American Wolf	(V'riff)	119	3	1	1^{1}	1^{1}	1^{hd}	1^{nk}	$5.70
Radiate II .	(Strange)	117	4	8	6^{2}	3^{hd}	2^{4}	2^{2}	7.00
Bushel	(Dorsey)	113	1	4	5^{1}	$4^{1½}$	3^{1}	3^{1}	7.50
Walter's Boy..	(M'ell)	124	6	9	9	8^{2}	5^{1}	4^{ns}	7.00
Marie Egret.	(Downs)	115	5	7	8^{2}	6^{1}	4^{hd}	5^{2}	4.50
Sheltie...	(Batcheller)	119	2	3	$7^{1½}$	9	7^{1}	$6^{1½}$	4.80
Mamaloi ...	(Martin)	119	9	5	3^{1}	2½	6^{2}	7^{4}	7.20
Gay Date.	(Hanford)	114	8	6	4^{hd}	7^{2}	8^{18}	8^{18}	7.20
Ramillion ..	(Layton)	110	7	2	2^{1}	6^{hd}	9	9	253.20

AMERICAN WOLF, $13.40, $7.20, $4.60; RADIATE II, $11.40, $9.80; BUSHEL, $9.00.

Mounts Picked Over Catholic On Saturday

Mount St. Mary's College of Emittsburg, Md., comes to Brookland Saturday, crippled, but nevertheless favored to beat Catholic University.

Thirteen Mountaineers will sit out the game because of broken bones, flu, and sprained ligaments. But they claim to have a one-man team in big Walt Bellardinelli, smashing 195-pound fullback.

The Mountaineers got off to a happy start this season by routing King's College, 47-0. But since then, they've lost to Lebanon Valley, 14-7, Waynesburg, 23-13, Gannon, 25-0, and Western Maryland, 32-0.

Coach John Jankowski will bank on Quarterback Joe Dunn to pass his Cardinal into the win column for the first time. Bill Holl, and Bucky Ennis are ready to assume the running duties.

A giant pep rally is scheduled for the C.U. gym at 8 p. m. with Radio Announcer Steve Douglass the master of ceremonies.

Mrs. Rozansky Wins At Indian Spring

Mrs. Ben Rozansky shot a 112-36 for a 76 to win low net honors in ladies' day golf yesterday at Indian Spring Country Club. Mrs. Ann Hartmann won low gross with a 96. Mrs. Jules Friedensen took the low putt prize, using her putter only 32 times.

Jamaica

1—¾; $3000; 2-year-olds; claiming.
dh-b-Deflation, 116 (G'in) 3.40 3.20 2.40
dh-B'hful Sun, 113 (E'co) 13.50 10.10 5.40
a-Beret, 113 (Renick 4.60
Slo Moe, a Desert Raid, b Sun Quest, Plowken, Tunesmith, Gem State, Sir Hal, Jam, Bit O'Glow, Richard A and Gold Gin also ran. Time, 1:14.
dh—Dead heat to win.

2—¾; $3000; claiming; 3-year-olds up.
Lady Marilyn, 119 (Bauer)..8.50 3.90 2.60
Texas Brags, 121 (Bowcut).......4.00 3.00
Percivale, 114 (Hansman) 3.50
Deep Sea Tale, Crazette, Michigan Kid, Ula, Sheldon Dueret, Rosalu, Elated and Shifty Play also ran. Time, 1:14.

DAILY DOUBLE:
Deflation and Lady Marilyn paid $8.60.
Bashful Sun and Lady Marilyn paid $101.20

3—1⅛; $3000; claiming; 3-year-olds up.
Red Poppy, 108 (Delah'saye) 7.90 3.60 2.90
Wise Jury, 120 (Guerin).........3.20 2.60
Shooters Hill, 115 (Rogers............. 2.70
Top Honors, Alphonse, Yorkfields, Tipster, Give Thanks, Proceed, Stark Mad, Sadie Dee, Janet Maher also ran. Time, 1:49⅘.

4—¾; $4000; allowances, 2-year-olds.
Nazma, 113 (Saunders)....4.40 2.70 2.50
Miss Degree, 116 (Woodhouse)...3.80 3.20
Blue Kay, 119 (Kirkland).............. 4.20
Our Patrice, Wise Cutie and On Balance

5—¾; $3000; claiming; 3-year-olds.
Baltimore Jim, 124 (Guerin) 7.70 4.00 3.20
Mr. Jay, 120 (Scurlock).........4.20 3.70
Summer Sun, 117 (McPhee)........ 3.10
Flaming Bush, Parkie, Error, Chaldia, Askalot, Miss Carolina also ran.

6—1⅛; $5000 added; Tuckahoe Hdcp.
Count-A-Bit, 120 (Rogers). 6.30 3.60 2.10
First Whirl, 111 (Scurlock) 3.70 2.10
Saint Georges, 106 (Woodhouse)..... 4.20
My Emma, Army Canteen, First Nighter

7—1⅛; $3500; 3-year-olds; allowances.
Retama, 109 (Boland)..... 5.10 3.90 2.70
Velvet Rhymer, 117 (Daniel)... 12.30 4.50
Poison Arrow, 117 (Rogers).......... 3.00
Alphabetical, Cloudproof, Fusscat, Space Ship. Time, 1:47⅖.

8—1⅛; $3000; 3-year-olds up; claiming.
March Chick, 114 (D'saye) 13.80 9.20 6.80
aHead an' Tell, 116 (Lindberg).. 5.50 3.80
Lion Rampant, 116 (Guerin)......... 3.20
aOur Tommy, Hyblaze, Beausy, Applause, Orange Sun, Shadow Shot also ran.
aF. Nadaline, jr., entry.

Jamaica

1—¾; $3000; 4-year-olds up; claiming.

†Chesty	111	Pie Lady	112
*Merry King	115	She's Home	112
Dreamer	115	aHickory Lea	115
Costarita	115	Chalu Jay	115
*Mess Cook	119	†Comanche Peak	108

aWarbern Stable entry.

2—¾; $3000; maiden 2-year-old fillies.

*Owera	107	Equipoisette	112
†Predominate	111	Pop-Bottle	112
Molly Flag	115	*Blue Rose	110
Omissive	112	†Jackie W.	108
*Judith G.	107	By Road	112
Miss Detroit	112	†Touristette	105
Dorigen	115	Risking	112

3—¾; $3000; 4-year-olds up; claiming.

*Tick Out	109	*Broad Daylight	116
Blunt Remark	114	Fast Mail	118
*Custody	113	No Bull	118
*Bill Howk	113	†Wee Hal	114
Galedo	114	*Best Effort	113
Sir Flint	114	Scholarship	114
*Zanella	113		

4—¾; $3500; 2-year-olds; allowances.

*Deep Blue	111	Oilomacy	116
Hickory	116	*Luring	106
Erosion	116	*Uptown	111

5—¾; $4000; 3-year-olds up; al'wances.

aThird Ace	111	Vaudeville	116
*Ochita	103	Sunny Vale	108
Cheesecloth	108	Alairne	119
Jerry M.	111	*Tavistock	114
aMiss Disco	121		

aM. F. Drinksouse-S. S. Schupper entry.

6—1⅛; $5000; 3-year-olds; alloowances.

Khaki	123	*Belin	115
Uncle Edgar	114	Cochise	123
Vamanos	114	Sagittarius	120
Fugitive	114		

7—1⅛; $3000; 4-year-olds up; claiming.

a*Unequaled	106	Turfbar	114
bExcelente	113	*Jhansi	106
b*Bold Regard	111	Brave Reward	114
aOrphan Fibber	114	Aethitee	111
*Insulator	110	†V for Victory	107

aMrs. N. Schwartz entry.
bM. S. Goldnamer-Warbern Stable entry.

8—1⅛; $3000; 3-year-olds; claiming.

*Blenshot	109	aReynolds Jr.	120
Crooner	117	†Goof Off	107
Sure Glide	114	Moon Bird	114
a*Haberdashery	115	†Maelstrom	107
Cloud Chaser	114	Excel Lad	114
*Alamahd	109	Hustling Oaks	117

aG. A. Droulia-F. H. Wegener entry.
*5 lbs., †7 lbs. allowance claimed.

1—Mess Cook, Hickory Lea, Comanche Peak.
2—Blue Rose, Molly Flag, Miss Detroit.
3—Wee Hal, Galedo, Bill Howk.
4—Deep Blue, Oilomacy, Luring.
5—Miss Disco, Jerry M. Sunny Vale.
6—Cochise, Belin, Sagittarius.
7—Insulator, V for Victory, Unequaled.
8—HUSTLING OAKS, Excel Lad, Moon Bird.

Rockingham

1—¾; $2000; 4-year-olds up; claiming.
Outbound Jr., 107 (C'yton) 4.20 3.20 2.60
Gay Gino, 114 (Mullins)......... 4.60 3.40
Supreme Moment, 106 (Gomez)..... 4.60
River Pilot, Carmus, Dale Maedic, Blue Mount, Navy Award, Sun Distance, Snappy Verse, Waza Walla and Ataman also ran.

2—¾; $2000; 3-year-olds up; claiming.
Regalon, 111 (Powley)... 42.60 13.40 9.20
Hal Seth, 103 (Madden)...... 3.40 2.80
Sun Talk, 104 (Burns) 6.60
Little Gaucho, Fairanfit, Gold Sunset, Red Haw, Green Isle, Hygros Gal, M Luck Out, Count Discover, Happy All also ran. Time, 1:14⅘.

DAILY DOUBLE PAID $107.

3—1-30; $2000; 2-year-olds; maidens.
Cherry Path, 113 (C'alano) 8.00 4.40 3.20
Brilliant Ray, 118 (Mullins).... 8.20 4.40
Peter A. 118 (Hettinger)........... 3.20
Wise Vicki, Big Ike, Intaglio and Loucette also ran. Time, 1:44.

4—1⅛; $2000; 4-year-olds up; claiming.
Signal Point, 111 (H'er) 16.60 9.00 6.40
Dance Pretty, 111 (DeWitt).. 25.80 14.40
Abbes First, 106 (Catalano)......... 5.40
Hasher, Take Courage, Irish Count, Fact Finder, Old Union, Stridewell, Don Lanning, Darby Dismay and Tel O'Sullivan

5—¾; $2000; 3-year-olds up; claiming.
Gladys H., 117 (Craig).... 9.80 5.00 4.20
Frapia, 109 (Catalano).......... 5.60 3.80
Surrender, 111 (Zehr)................ 4.20
Easy Spell, We Hope, Head Show, Claire Dauber, Treasure Key and Ariel Sweep also ran. Time, 1:14⅘.

6—¾; $2500; 3-yr.-olds up; allowances.
B'ter Bet Jr., 113 (D'o) 17.60 8.20 5.40
Scipio, 114 (Hettinger)......... 6.00 4.40
Nor'west, 107 (McLaughlin)........ 10.20
Twojays, Flag Drill, Mel Eppley, Gee Whiz, General Don also ran.

7—1-30; $2000; 3-yr.-olds up; claiming.
Klimie, 105 (Smith)....... 7.00 3.60 2.80
Jet Star, 103 (Ternullo)........ 4.00 2.80
Mr. Chairman, 108 (Keene)........ 3.20
Shellmar, Rip Snort and Bullfield also ran. Time, 1:42⅗.

8—1-30; $2000; 3-year-olds; claiming.
Highest Star, 107 (Destasio) 8.40 4.00 3.00
Torpedero, 114 (Hettinger)....... 3.60 2.80
Sky Chilla, 111 (Humphreys)........ 3.20
Censured, Bargain Buyer, Eternal May, Toe to Toe also ran. Time, 1:44.

Pimlico

FIRST RACE—One and one sixteenth miles. Purse, $2000. For maiden 3-year-olds.

1	†Vona (Harris)	108	20-1
2	*King's Guard (no boy)	113	15-1
3	Capital (Mitchell)	118	15-1
4	Aline's Chance (Strange)	115	10-1
5	*Perris Jay (Regalbuto)	113	12-1
6	I Suppose (Cardoza)	118	3-1
7	†Snow Hill (Pelaez)	103	20-1
8	Honor Pilate (no boy)	118	4-1
9	*Rollin Scotch (Kozycki)	113	20-1
10	†Partly Cloudy (Snyder)	115	2-1
11	*Frigate (Pappas)	113	20-1
12	*Gold Apple (Griffith)	110	12-1
	Also eligible—		
13	*Boss Foot (no boy)	113	20-1

SECOND RACE—Six furlongs. Purse, $2000. For 3-year-olds and up; claiming (Maryland bred).

1	War Dauber (Austin)	116	12-1
2	Grabro (Strange)	118	4-1
3	†Rough Cloud (Servis)	106	4-1
5	Probation (Wood)	112	12-1
5	Dover Road (no boy)	109	12-1
6	†Flamare (Curtin)	112	8-1
7	False Rumor (Downs)	112	8-1
8	Dizzy Dame Jr. (Mitchell)	109	6-1
9	Devotedly (Kirk)	120	2-1
10	Nora (Robertson)	109	15-1
11	New Challenge (no boy)	118	6-1
12	Rough Ordy (Martin)	113	10-1
	Also eligible—		
13	Big Elm (Cardoza)	119	8-1
14	†Sign Egret (McAllister)	98	12-1
15	Cape Cod Jr. (Kirk)	112	8-1
16	*Anneddа (Stark)	105	20-1

THIRD RACE — One and one-eighth miles. Purse, $2000. For 4-year-olds and up; claiming.

1	‡Relious (Sheridan)	115	12-1
2	*Hostess (Griffith)	110	20-1
3	Sweep Torch (Vandergriff)	118	12-1
4	Riar Black (Robertson)	121	3-1
5	†Lock Control (no boy)	117	6-1
6	*Temeru (Kozycki)	113	6-1
7	*Perhaps (Stark)	113	6-1
8	Venci (no boy)	118	20-1
9	Undercut (Hacker)	118	4-1
10	Free Son (Cardoza)	118	12-1
11	Caliper (Dodson)	115	6-1
12	*Pompagie (Stark)	113	20-1
	Also eligible—		
13	†Gallant Doc (Servis)	111	20-1
14	†Four Eights (Pelaez)	108	20-1
15	Frank Hunter (Shuk)	118	20-1
16	*Whizz Happy (no boy)	116	20-1

FOURTH RACE—One and one sixteenth miles. Purse, $3000. For 2-year-olds; allowances.

1	Rich Relic (Hanford)	116	6-1
2	Djinn (Strange)	122	8-1
3	War Poppy (Robertson)	119	6-1
4	Meringue (no boy)	122	4-1
5	Kinsman (no boy)	119	2-1
6	*Saturday (Pappas)	111	12-1
7	Relic Gold (no boy)	116	10-1
8	Adopt (Kirk)	122	4-1

FIFTH RACE—Six furlongs. The Olambala. Purse, $3500. For 3-year-olds and up; allowances.

1	Oriole (Hanford)	118	4-1
2	*Istan (no boy)	113	4-1
3	Irisen (Strange)	118	2-1
4	Laran (Lynch)	118	8-1
5	Winter Wheat (no boy)	118	3-1
6	Flying Weather (Martin)	115	6-1

SIXTH RACE—One and one-sixteenth miles. The Heelfly. Purse, $3500. For 3-year-olds; allowances.

1	Brick (Atkinson)	119	3-1
2	Bearing Clear (Downs)	110	8-1
3	a*Loraine (no boy)	108	8-5
4	Taran (Strange)	116	4-1
5	aSwap Out (no boy)	116	8-5
6	Harbourtown (no boy)	119	6-1
7	Friendly Frank (Taylor)	110	6-1

aLong and King Ranch entry.

SEVENTH RACE—One and three-sixteenths miles. The Pimlico Special. Purse, $15,000. For 3-year-olds and up.

1	Capot (Atkinson)	120	1-1
2	Coaltown (Brooks)	126	3-5

EIGHTH RACE—One and one-half miles. Purse, $2500. For 3-year-olds and up; claiming.

1	Ropley (McLean)	124	6-1
2	*Hi Pi (no boy)	105	20-1
3	*Judge O. (Stark)	114	4-1
4	Ellen's Pick (Lynch)	108	20-1
5	Sure Count (no boy)	117	3-1
6	Sightseer (Howell)	117	8-1
7	Monifieth (Taylor)	116	8-1
8	Sea Defense (Martin)	117	4-1
9	†Island Hop (Servis)	110	6-1
10	*Painted Arrow (Stark)	116	8-1
11	Dee Gee S. (Lynch)	115	10-1
12	†Open Palm (Servis)	106	12-1
	Also eligible—		
13	*Bowery Hall (no boy)	119	2-1

(The following race to be run only in the event of the Pimlico Special being a walk-over.)

NINTH RACE—Six furlongs. Purse, $2500. For 2-year-olds; claiming.

1	Glen Arvis (Strange)	114	3-1
2	Trans Egret (Downs)	108	6-1
3	Mere Bones (Martin)	114	4-1
4	Furbelow (no boy)	110	6-1
5	Darling Man (Cardoza)	115	8-1
6	Even Later (no boy)	106	12-1
7	*Salvan (Regalbuto)	104	15-1
8	Hobie-B. (Lynch)	114	4-1
9	Red Design (Taylor)	114	12-1

‡3 lbs., *5 lbs., †7 lbs. allowance claimed

Post Consensus

AT PIMLICO
1—Capital, I Suppose, Honor Pilate.
2—New Challenge, Devotedly, Probation.
3—Under Cut, Pompagie, Riar Black.
4—Djinn, Merinque, Saturday.
5—Oriole, Irisen, Winter Wheat.
6—Brick, Swap Out, Loraine.
7—Coaltown, Capot (only 2 horses).
8—Island Hop, Bowery Hall, Sea Defense.
9—HOBIE B., Trans Egret, Glen Arvis.

Garden State

1—¾; $2500; maiden 2-year-olds; cl'ing.

*Designee	112	†Cutie	110
Silver Pass	120	Joe Thompson	116
Cornspice	120	Mr. Nibs	116
*Roger Glenn	115	†Double Dared	106
Night Spot	113	*Picklerose	112
*Around	112	Bird Ring	113
*Leofair	111	†Briar Bay	113
†Peace Theatre	113	Chilcat	120

2—¾; $2500; 3-year-olds up; claiming.

Hash Queen	106	*Cunning Miss	107
*Sextant	110	Grateful	112
Ess Jay Ess	107	Lenwell	111
*Fleet Command	106	Ascertain	111
*Mackies Pall	105	†Miss Haste	105
Stepinthedark	115	Burley Bid	115
Count Display	117	*Miss Education	103
Jet Propelled	109	†Normrich	108

3—¾; $2500; maiden 3 and 4 year olds.

Barrel Boy	116	Erinsville	116
*Matriculate	108	*Champlain	104
Conga Boy	112	Fightin Clever	112
*Vineland	111	Quick Cure	111
Chanceova	113	*Idle Mr.	111
Steel Twine	116	Don Dinero	116
Terrific	112	†Hard Try	109
Tattoo	112		

4—¾; $2500; 4-year-olds up; claiming.

Damson	113	Miss Berwick	110
*Pango Pango	112	Copacabana	117
*Ballinakill	112	†Wise Policy	110
Gray Chief	120	Mister Chat	120
*In Vogue	110	*Doonwell	107

5—1-70; $2500; 3-year-olds; claiming.

Call Shot	109	†Marinikin	105
Aboo	110	Archmere	117
Lucky John	109	*Fair Vision	105
*Shrewsbury	106	*Cancellation	104
Kobold	106	†Count Off	106
On the Wing	109	Jet Assist	111
Versatile Miss	112	Pompous	110
*Lady Harp	105	Whatacard	113

6—¾; $3500; 3-year-olds; allowances.

Spotted Bull	115	Head Stream	115
Patmigirl	110	Annies Choice	117
Moms Boy	110	*Fuzzy Muzzle	110
Dawn o' Peace	112	*War Tempo	107

7—1⅛; $2500; 3-year-olds up; claiming.

*Menever	117	Macfetchit	112
Logansport	113	Pharack	113
Gremlin	118	*Mary Barr	107
False Move	115	Pine Vision	117
Entranced	108	Chalk	109
†Orestone	106	*Dismal Key	103
*Cross Duchess	107	Audley Square	109
*Miss Rebel	106	*Kingrosa	114

8—1¼; $2500; 4-year-olds up; claiming.

Bare Cupboard	108	a*Salford II	106
*High Peak	106	Reigh Morse	111
Newtown	111	*Sunaway	105
a*Merry Boy	106	Bullsel	111
†Aero Jack	106	*Ever Message	108
*Reighaway	106	Ootem	111

aJ. S. Nash entry.
*5 lbs., †7 lbs. allowance claimed.

AT GARDEN STATE
1—Chilcat, Cornspice, Mr. Nibs.
2—Stepinthedark, Burley Bid, Count Display.
3—Erinsville, Steel Twine, Don Dinero.
4—Pango Pango, Gray Chief, Mister Chat.
5—Archmere, Call Shot, Whatacard.
6—Annie's Choice, Dawn O Peace, Patmigirl.
7—MENEVER, Gremlin, McFetchit.
8—Ootem, Salford II, Newtown.

1—¾; $2500; 3-year-olds up; claiming.
Jerry's Best, 119 (F.F'dez) 10.60 4.60 3.20
Bright Player, 114 (Boulmetis).. 3.80 3.20
Vim, 119 (J.Fernandez) 6.40
Merry Stage, Gwennies Pal, Ogham, King Willow, Gay Reveler, Linwood Blue, Tarawa, Milkstone also ran. Time, 1:13.

2—¾; $2500; 4-year-olds up; claiming.
Crossed Action, 113 (Shaw) 56.40 23.20 11.80
Count Did, 113 (Pariso)........ 4.00 3.20
Edemgee, 113 (Luther)............... 5.80
Wit's End, Black Tempest, Hasty Sun, Rampageous, Mel Cavano, Flash Up, Five East, Hand In Glove also ran.

DAILY DOUBLE PAID $409.60.

3—1-70; $2500; maiden 2-year-olds; c'g.
Hydraulic, 120 (Pariso) 7.40 4.40 3.20
Bunker, 120 (Basile).......... 6.00 4.00
Dark Miss, 114 (Stout) 4.20
Galley, Beau Jay, Pic One, Astronomer, Wesbuck, Come Across also ran.

4—¾; $2500; 2-year-olds; claiming.
Edmyrt, 108 (Boulmetis).. 15.40 8.00 5.60
Dorothy N. Lee, 103 (Stidham) 6.20 4.20
Happy Rabbit, 105 (Purser)......... 4.20
Nedmar, Her Gift, Watch Sir, Fashion Maid, Bat Boy, Silvolo, Onward March, Mojo also ran. Time, 1:14.

5—1-70; $2500; 3-year-olds up; claiming.
Winter Rules, 117 (Gilbert) 14.80 7.80 5.40
Galamilk, 105 (McGuigon)....... 4.40 3.20
Lictor, 122 (Finnegan) 5.20
Ardent Miss, Light Carrier, Swing Tune, Water Buffalo, Bold Dan, Cravache also

6—¾; $3500; 3-year-olds; allowances.
Eagle River, 116 (F. F'dez) 5.40 3.80 3.00
bVar, 109 (Stout)............... 4.80 3.20
Yazdegerd, 111 (Boulmetis)......... 3.20
I Am, Indian Jewel, Mid Channel, bEgretta, Sorority also ran.
bJery McCarthy Stable entry.

7—1⅛; $3000; 3-year-olds up; claiming.
Bob's Birthday, 108 (B's) 20.20 8.00 5.40
Follansbee, 114 (Treptor)...... 12.40 6.00
Napango, 117 (Mann) 6.00
Colinova, Ocean Play, Desert Ruler, Sandy Pam, Miss Amelia O. Donna's Ace and Dizzy Whirl also ran. Time, 1:48.

8—1-70; $2500; 3-year-olds up; claiming.
Whites Flag, 108 (B'metis) 13.80 6.00 4.00
War Dressing, 113 (Fernandez).. 4.20 3.00
Salute, 114 (McGuigon)............. 3.40
David F., Simaid, Flying Nun, Cougar, Friend or Foe, Silver Money, Dunder, Gauntlet, Suzanette also ran.

Rockingham

1—¾; $2000; 3-year-olds; claiming.

*Partition	113	Fusileer	118
Silver Reward	118	Two Feathers	113
Grand Prospect	118	Gunning Island	115
‡I Forgot	115	†Romanelli	118
Cressanna	115	†Upward Bound	111
†Harum Scarum	111	Attention Miss	110
Star Date	110	Cynthias Pal	110
Checkmate	115	†Miss Julep	103

2—¾; $2000; 3-year-olds up; claiming.

*Vinita Rev.	106	Dai Yit	111
Oceania	108	*Balladante	106
Hibernian	111	Abra	107
Another Zac	111	†Ships Captain	104
Dora n' Tops	108	Ginnas War	104
Vera Connelly	108	Miguelito	111
Wonder Why	108	Gates Mills	111
Vinita Sickle	111	Sagittaire	111

3—¾; $2000; 3-year-olds up; claiming.

†First Command	110	Pickpocket	117
Grandpa Max	111	*Superfoot	112
Cherry Flash	110	Blue Cross	114
Lady Dell	108	Ruth Ann	107
Clarence	110	†Gay Franka	104
†Silk Bound	107	Time o' Glory	117
Victim	114		

4—1-30; $2000; 2-year-olds; claiming.

My Dog	113	Bobeck	113
†Crack the Whip	106	Miss Big Shot	110
*Sonatine	105	Whim Wise	115
†Delia T.	103	*Mourne	108
Brain Sprain	113	Gay Jessica	110
Nostrilia	110	‡Manuela	112
*Spitfire	113	Sedulus	118
†Fatal Lady	108		

5—1⅛; $2000; 3-year-olds up; claiming.

*Crisis	106	Princess Gala	114
Gracie Son	111	Shining Deed	111
Mr. Dumjohn	114	Languid Lady	111

6—¾; $2200; 2-year-olds; claiming.

Rite Easy	116	Maestro	110
†Sageness	106	Dot H.	110
Assassinator	116	Date Book	110
Bernie Moose	113	Equihaze	116
Best Punch	119	Chic	113
Jolirab	108		

7—1⅛; $2000; 3-year-olds; claiming.

Flares Durbar	114	Fancy Fun	111
Ted Wes	111	Red Tag	117
Sea Command	111	Chevalier	117
Gorget	117	*Hutch	112

8—1-30; $2000; 3-year-olds up; claiming.

Tight Grip	117	Dr. Roche	117
*Sherry D.	109	Fighting Pete	111
Maximont	114	Chaldson	114
Dorada	108	Sunday Beau	114
†Pencell	108	*Jaylcee	103
*Bob Mann	109	Over Chief	111
Sea Fare	120	Steeple	117

9—1⅛; $2000; 3-year-olds; claiming.

*Vincette	103	*Fair Strike	112
Hypertension	111	Ace Trophy	111
†War Blaze	104	†Frankie	104
Big Lion	111	*Shes Happy	103
*Superex	103	†Little Brandy	110
Cozy Corner	108	*Kathys Own	103
Hollystar	108	Gay Defender	117
U. S. Mary	111	†Blengo	104

‡3 lbs., *5 lbs., †7 lbs. allowance claimed.

Davy Jones' locker
isn't low enough
for Regal's
new price
$8.80
all American styles
Coast to Coast

You can buy shoes for less, but look before you leap! Regal's price for all American styles has been reduced from a postwar high that was already astonishingly low, only 50% above 1939, as compared to 63% to 149% for other branded men's shoes. (Shoe industry statistics.) Same quality materials, same skilled New England craftsmanship, same patented fitting—more for your dollar!

Many men recognize Regals as America's outstanding shoe value. For proof, ask for our Fact Sheet.

SAMPLE OUR NEW REGAL HOSE TODAY! ALL 65c

Sold in Regal-owned stores beneath this sign
REGAL
14th and F Sts., N.W. (Open Thurs. Evgs.)
507 14th St., N.W. 915-917 Pennsylvania Ave., N.W.
Other Regal Stores in Baltimore, Norfolk and Richmond
Or order from catalog! Write Mail Order Division, Regal Shoe Co., Whitman, Mass.

FACTORY APPROVED
Nash
SERVICE FOR ANY MAKE CAR OR TRUCK
ALL OVER PAINT JOB ANY CAR—ANY COLOR $49.50
SAFFORD-CHANDLER
SALES Nash SERVICE
Sales Open Ever. Until 9
629 H St. N.E. AT. 4600

The Capital's Complete Pontiac Service Center Under One Roof

PONTIAC TUNE-UP SPECIAL
Get Top Performance from Your Motor

- Check Compression
- Clean and Adjust Spark Plugs
- Test Battery
- Clean Terminals
- Clean and Adjust Distributor Points
- Check Ignition and Set Timing
- Test Coil and Condenser
- Clean Fuel Pump and Air Cleaner
- Check Manifold Heat Control
- Tighten Head and Manifold Bolts
- Adjust Carburetor
- Tighten Hose Connections
- Adjust Fan Belt

ALL FOR 4.95 (LABOR)

Arcade Pontiac
Washington's Largest Pontiac Dealer
1437 Irving St. N.W. ADams 8500

Advertisement Advertisement

"But you didn't have to bring 'em back, Abdullah! They're those new 'One-Way' Glass Beer and Ale Bottles—No Deposits—No Returns!"

Yes, here's the biggest news since beer was bottled! With new "ONE-WAY" glass bottles, you pay no deposit and you don't have to bring them back! Remember, beer and ale taste better in bottles and cost less than in tin cans. Full 12 ounce bottles. Ask your dealer today for beer and ale in "ONE-WAY!" Glass Beer and Ale Bottles.

Glass Container Manufacturers Institute

going out tonight?

Then—for sensible enjoyment—start and stay with Lord Calvert.

You'll have the pleasure of drinking the world's most distinctive whiskey—AND . . . you'll be grateful for Lord Calvert's lightness. It's the whiskey preferred by moderate drinkers.

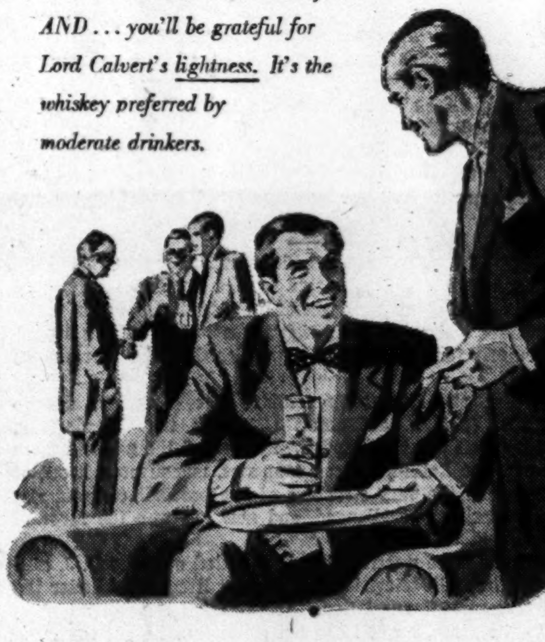

LORD CALVERT . . . SO RARE . . . SO SMOOTH . . . SO MELLOW . . . IS A CUSTOM BLENDED WHISKEY. 86.8 PROOF. 65% GRAIN NEUTRAL SPIRITS. CALVERT DISTILLERS CORP., N.Y.C.

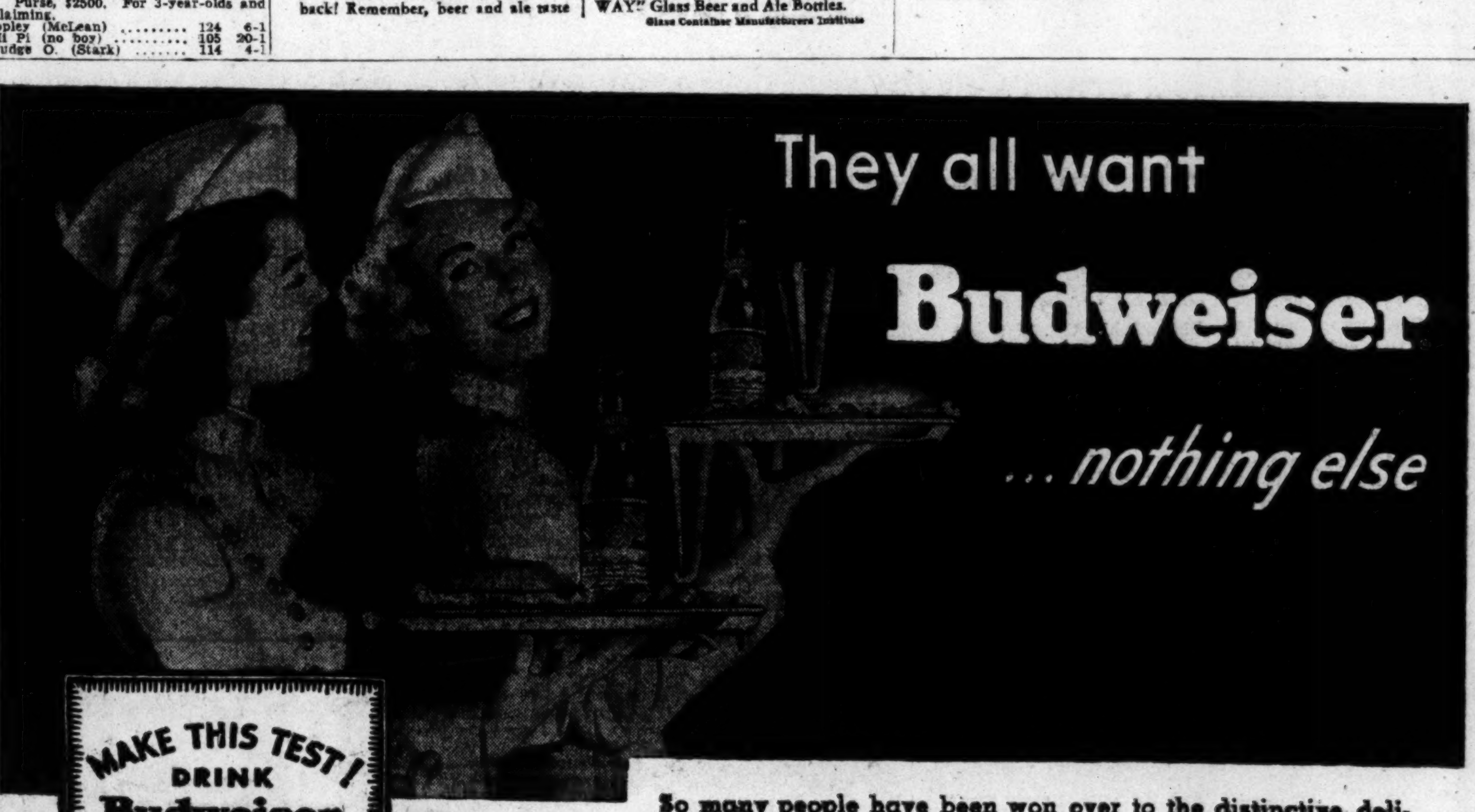

MAKE THIS TEST!
DRINK Budweiser FOR FIVE DAYS
★
On the sixth day drink another brand of beer
You'll want the distinctive taste of Budweiser thereafter

ANHEUSER-BUSCH ST. LOUIS

So many people have been won over to the distinctive, delicious taste of Budweiser that the demand for it is the greatest in history. Every sip tells you that there's nothing like it—absolutely nothing. And, you can enjoy Budweiser more often now. Dealers everywhere are better supplied, thanks to a vast expansion of brewing facilities. Order a carton from your dealer.

Budweiser
TRADE MARK REG. U.S. PAT. OFF.

North Carolina's Justice, Weiner Lead Nation in Specialties

Caps Sore Over Injury To McKinney

Bones McKinney, Caps' star forward, was treated for an injured knee at Georgetown Hospital last night, and doctors, assurances that Bones will be ready for Wednesday's opening game didn't calm his angry teammates.

Coach Bob Feerick protested that McKinney's injury was inflicted deliberately by the rough playing Wilkes-Barre, American Basketball League team, in a Wednesday night exhibition game. The Caps won, 73-65.

McKinney returned home yesterday along with Feerick, Fred Scolari and Johnny Norlander. They joined Uline Arena General Manager Bob Foster and National Basketball Association President Maurice Podoloff in a visit to the White House where President Truman was presented a gold season pass to all games.

Scolari arrived home just in time to learn that Mrs. Scolari had presented him with a six-pound, nine-ounce daughter, Paulette Dorsey Scolari.

Oxon Hill Booters Win 4th in Row, 8-0

Paced by two first period goals by Pete Maddox, Oxon Hill High's soccer team whipped Maryland Park, 6-0, yesterday at Oxon Hill. Other goals were booted in by Albert Courtney, Harry Henry, Tom Dalton and Dow Purdy. It was Oxon Hill's fourth straight victory.

400 Friends Honor Wiffy Cox At Congressional Testimonial

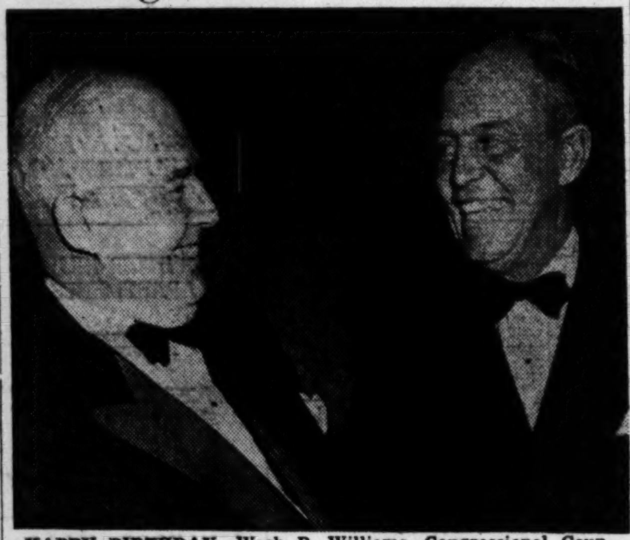

HAPPY BIRTHDAY—Wash B. Williams, Congressional Country Club president, exchanges pleasantries with Wiffy Cox, right, club pro on the occasion of the latter's 52d birthday last night at Congressional. Over 400 of Cox's friends turned out for the testimonial

They gave Wiffy Cox the works last night, the works consisting of many, many gifts including a console model television set.

The occasion was the 52d birthday of the Congressional Country Club's golf pro. Over 400 of Cox's friends turned out at Congressional for the testimonial.

"Here's a guy who's happy to be on the job," Cox told his cheering friends.

Wash B. Williams, Congressional Club president, introduced Cox. Jim Gibbons, WMAL sports announcer, was master of ceremonies.

COSMO LIQUOR
1792 Columbia Road N.W.
Opposite Riggs National Bank at 18th & Col. Rd. N.W.
Phone CO. 1500 or AD. 8200
Friday & Saturday Specials
5 YEAR OLD! LORD MASTER
Straight BOURBON 86 Proof 2.98 FIFTH
Special Introductory Offer!
5 YEAR OLD
Bradley's Imported Spanish Brandy 2.69 FIFTH
84 Proof—Money-Back Guarantee
DuBouchett Ready-Mixed
MARTINI COCKTAILS 1.88 QUART (2 Pints)
66 Proof
We Reserve the Right to Limit Quantities

Broadcast—From P. B-5

Justice Halts Probe

in effect during this year's World Series between the New York Yankees and the Brooklyn Dodgers. The Department said the games were carried by more than 700 network and independent radio stations and by as many television stations as wanted to show them.

Complainants had charged that World Series arrangements prior to this year had denied many people an opportunity to hear the games. Mutual Broadcasting System carries the game with Gillette Razor Blade Co., the sponsor.

The department said that Commissioner Chandler also has agreed to make broadcasts of the annual All-Star game available to at least one station which can be heard in every section of the country.

Attorney General J. Howard McGrath, in announcing the halt in the antitrust inquiry, commented that baseball fans and the businessmen who bring the broadcasts or telecasts to the public "are entitled to freedom from unreasonable restraints."

Anacostia JV Wins

The Anacostia junior varsity scored its second win of the season, 13-12, over Roosevelt's junior varsity yesterday at Roosevelt. Bob Willoughby kicked the game-winning extra point.

W. & M. End Catches 8 TD Passes

Charlie Justice with a 45.49 average, regained the Nation's punting lead last week and teammate Art Weiner led all pass receivers with 31 completions.

William and Mary's End Vito Ragazzo, however, had a big bulge on Weiner and everyone else with eight touchdown receptions. End Weiner had three.

Weiner leads with 31 receptions, just two ahead of Alex Loyd, 6-foot-4 Oklahoma Aggie wingman. Although the Aggies were shocked by Kansas, 55-14, Loyd grabbed 16 passes last Saturday.

That shattered the all-time major college record of 13 set in 1947 against Chattanooga by Mississippi's Barney Poole. And it moved Loyd from twenty-first place to challenge Weiner. Both are running ahead of Poole's all-time season high of 52.

Virginia's Johnny Papit, the countrys' top man from the scrimmage line, displays his speed with No. 4 ranking on kickoff returns. Papit has taken 10 for 271 yards.

The National Collegiate Athletic Bureau also listed GW's Al DuGoff sixth on kickoff returns (10 for 263 yards) and Virginia's Whitey Michels fifth in punting with a 42.8 average. Maryland's Earl Roth was eighteenth with 40.4.

Georgetown's Tommy Hardiman led all pass interceptors with seven steals for 100 yards.

PASS RECEIVING

	Games.	Number Caught.	Tch-dns.
1 Weiner, N. Car.	5	31	3
2 Loyd, Okla. A&M	5	29	1
3 Bailey, T. C. U.	6	28	3
4 Kelly, Cincinnati	6	27	1
5 Cooper, Denver	6	24	2
6 Isom, Baylor	5	24	3
7 Bienemann, Drake	6	23	2
8 Ragazzo, Wm. & Mary	6	23	8

PUNTING
(15 or More Punts)

	Games.	Punts.	Avg.
1 Justice, N. Car.	5	37	45.49
2 Stombaugh, Furman	5	33	45.45
3 Wilson, Mississippi	6	26	43.4
4 Hardisty, Pittsburgh	5	30	43.0
5 Michels, Virginia	5	18	42.8
6 Williams, Notre Dame	4	15	42.5
7 Haynes, Santa Clara	4	20	42.4
8 Hester, Marquete	5	26	42.0

KICKOFF RETURNS

	Games.	No.	Yards.
1 Lipman, Texas A&M	6	11	290
2 Pont, Miami (O.)	5	9	288
3 Lewis, Oregon	6	6	276
4 Papit, Virginia	5	10	271
5 O'Loughlin, Montana	5	12	270
6 DuGoff, Geo. Wash.	5	10	263

Landon Jayvees Beat Friends, 14-0

Landon defeated Sidwell Friends, 14-0, yesterday in a junior varsity football game at Landon. Landon scored in the first quarter on a 25-yard end run by Danny Slowe. The second touchdown came in the third quarter on a Lee Derrick to Ken Murphy 40-yard pass play.

Western J. V. Wins

Western High's junior varsity football team notched its fourth win in five starts as it shut out Montgomery Blair, 12-0, yesterday at Western.

Shemonski's Mad And Terps Are Glad

BOB "SHOO-SHOO" SHEMONSKI
Maryland's sophomore speedster ready to run

By Morris Siegel
Post Reporter

MARYLAND unveils Bob "Shoo-Shoo" Shemonski Saturday, confident that the result will prove naked embarrassment for South Carolina.

The "little brat," as his teammates call him, has been used for only two plays in the three games he's played in, but come Saturday and the homecoming brush with the Gamecocks he'll be given a chance to gain full varsity status.

A cocky, swaggering, somewhat indifferent 18-year-old, the 165-pound sophomore halfback played his high school football in Archbald, Pa., starred for the Terp frosh last year, starred in spring practice this season and until last Saturday's N. C. State game had been a grade A problem child to the Maryland high command.

He had abliity galore, but his coaches didn't seem to be able to get it out of him. They were as patient as only football coaches can be with a player. They knew he had talent and they even tried glad-handing him, but Shemonski remained supremely indifferent.

LAST week they tried a different tack. They berated him, censured him, practiced him longer than any player on the squad and got him mad. He sulked and pouted all week and when he was inserted in the N. C. State game the coaches had no more idea what he would do than did the N. C. State players.

He greeted the call from Coach Jim Tatum to go in at halfback most indifferently. But on his first play, he shot down the field, grabbed a high, wobbly pass from Quarterback Joe Tucker much in the manner of Joe DiMaggio hauling in a lazy fly. It was a 42-yard play which set up Maryland's first touchdown.

He came out a second later, happy as only a sophomore can be after doing what he did. "Why can't you you do that in practice?" Tatum asked him.

"Because I'm not mad enough, coach," he replied. "The more you bawl me out, the madder I get and when I get mad I play better."

THAT was all the encouragement Tatum needed. This week Split-T Tatum turned regular Simon Legree on Shemonski. He lined up his best defensive team, gave Shemonski a center and a football and told him to run against it. No blocking, no nothing. Just run.

Shemonski did. He didn't get very far, but he got mad and when he got mad big-hearted Tatum lined him up with the varsity and let him run. And run he did.

He was madder than all get out late yesterday and he pranced again.

Now that Tatum has found out what makes "Shoo-Shoo" run, he has nothing to do but keep him mad until 2 o'clock Saturday.

Any suggestions?

IN Bethesda-Chevy Chase IT'S THE DIVVER MOTOR CO. FOR
DODGE
Sales & Service
PLYMOUTH
DODGE TRUCKS
WISCONSIN 2112
7730 Old Georgetown Rd.

Special Coverage Of Maryland, GW Homecomings

Be sure to get The Post Saturday and Sunday for these picture stories on the weekend's gala Homecoming festivities at both Maryland and George Washington universities.

Saturday: Picture-page on tonight's GW-Lafayette game, including half-time activity. Feature story on pregame campus doings at Maryland.

Sunday: Picture-page on Maryland-South Carolina game; plus photo-story on Queen. Photos of Hurley luncheon, Student Union Reception and Queen Crowning at GW.

West Headlines Uline Show

Washington's ranking lightweight, 20-year-old "Sonny Boy" West, will face the 22-year-old Argentinan, Alfreda Prada, in a scheduled 10-round feature a week from tonight at the Uline Arena.

Herbie Jones Fights Jay White Monday

Herbie Jones, the little Southeast biffer, will return to action at Joe Turner's Arena on next Monday night's boxing card to be headlined by Sonny Boy Bunn, rising Washington welterweight, and Charlie Millan, Baltimore favorite, over the 10-round route.

Jones will fight Jay White, New York lightweight, in an eight-round semiwindup.

Marshall Shoots 288

Frank Marshall, jr., of Arlington registered 288 to lead the D. C. Rifle League scorers last night at the National Capital Rifle Club range. Tied with 284 each were Sergt. Gadd of Fort Belvoir and Woodward Eicke, jr., of Arlington.

LIQUOR? CASE LOTS?
LOW PRICES . . . YES!!
Brown's Liquor Store
New Jersey Ave. at P St. N.W.
CALL DE. 3164
For Brands and Prices

They're Big, Too

Striped Bass Arrive on Chesapeake

By Ralph Murdock

ANGLERS, the long awaited arrival of the big stripers is now a reality. For five days the whoppers have been cutting the water and feeding on alewives less than a mile from the Rod 'n' Reel Club at Chesapeake Beach. Many of these fish here will run way over the 15-pound limit and they bite the best around sundown. Old-timers around the beach state that they are the largest that have appeared in years.

Murdock

INCIDENTALLY, there are plenty of small rock at this same location. Capt. Glen Cockrell, who runs the Maryette out of Chesapeake Beach, caught 336 rockfish in five half-day trips.

Weekend Suggestions

Rockfish—Our best bet is Chesapeake Beach. The big fellas are there, less than a mile straight out from the Rod 'n' Reel Club.

Yellow Perch—The Severn River at Crab Creek has supplied the first run of large yellow perch.

White Perch—Patuxent River near Hill's Bridge is the likely spot. The first run has been small.

Trout—Still scarce. Cornfield Harbor on the Potomac and the mouth of the Patuxent are your best bets. Use peeler crab.

His best haul was 136 in a single trip with only four anglers aboard. Al Corbin, who is the skipper for the Skippy, had consecutive catches of 111, 102 and 45. Al seldom misses.

Adolph Michelson, Max Litman, Herman Applestein and Abe Frank, an ardent quartet of anglers from Coral Hills, nabbed 44 rock.

Roy Cole, Bennie Birch and Tommy Authridge caught 50 in a single trip and a rowboat fisherman with the use of an outboard motor corralled 35 pan size rock single handed.

H. O. Pattison of Washington, D. C.; R. O. Brownell of Alexandria, Va.; Jack Lowe, jr., his son, Jack 3d, and E. S. Farren of Chevy Chase, Md., are at Nag's Head waiting for a northeaster to stop blowing.

Onslow Hunts With Bing Miller—The Guy He Fired

Bangor, Me., Oct. 27 (AP).—Manager Jack Onslow of the Chicago White Sox arrived here tonight with the man he fired less than 72 hours ago—Bing Miller, his former coach.

Onslow and Miller are en route to nearby Greenfield for seven to ten days of deer and bird hunting.

The Chicago manager said that "despite stories being circulated, Bing Miller and I are still friends. Rumors of a row between Bing and I are just so much hogwash."

Miller was dismissed Tuesday after serving nine years with the American League team.

Riverside Rollers Bow

Wing Russell (Porky) Gross scored two goals to spark the Baltimore Bees to a 3-1 victory over the Riverside Rollers marring the local roller hockey club's 1949-50 season opener last night at Riverside Rink before 1000 fans.

Washington		Baltimore
Dan Miller	Goal	Korb
Hayes	R. D.	Neighoff
Phillips	L. D.	Crawford
Dick Miller	Center	Heidel
Stebbins	R. W.	Busick
Viner	L. W.	Morfoot

Washington	0	1	0—1
Baltimore	2	1	0—3

Spares: Washington—Knott, Jones, Dobbins, Rowan, F. Niess, B. Niess, Ritter, Bowman, Rizzo, Sodersturn, Crow Jennings. Baltimore—Carter Futsler, Gross, Seeburger, Sapp, Ewing, Wagner, Stitzel, Roher.

First-period scoring—Gross (unassisted), Heidel (unassisted). Penalties—None.

Second period—Rowan (unassisted), Gross (unassisted). Penalties—None.

Third period—None. Penalties—Crawford (charging), Sapp and Rowan (unnecessary roughness).

Brooklyn Skaters Tie D. C. Team in Derby

Brooklyn Bombers, with a wild finish that saw Coach Ken Monte and Capt. Sammy Skobel each score two points in the last 10 seconds, scored their third straight victory, 16-12, over the Washington-Baltimore Wildcats last night at Uline Arena before 2625 Roller Derby fans.

The Bombers are now deadlocked at four games all with the Wildcats in the 11-night series. The ninth game will be played tonight at 8:30.

Berwyn Shooters Beat GPO, 1415 to 1302

Berwyn Rod and Gun Club defeated Government Printing Office, 1415 to 1302, last night in the Maryland Rifle League at College Park.

In other matches, Greenbelt No. 1 outshot Maryland's varsity, 1394 to 1337, and Maryland's freshmen beat Kensington No. 2, 1385 to 1307. High scorer for the evening was Ralph Robinson of Berwyn with 291 out of 300.

HOCKEY SCORES

AMERICAN HOCKEY LEAGUE

St. Louis 3 [illegible] New Haven 4

Debate Opens Homecoming Fete at G. W.

Two-men teams from Oxford University and George Washington University, in a debate that opened GW's homecoming weekend, last night argued the virtues of state ownership and private capitalism.

More than a thousand persons attended the debate, held in Lisner Auditorium. There was no decision by plan.

Archibald Gordon, counselor and labor attache at the British Embassy, served as moderator. Elmer Louis Kayser, dean of the division of university students, presented the debaters.

They included Robin Day, of St. Edmund Hall, and Geoffray Johnson Smith, of Lincoln College, both members of the Oxford Union and veterans of the Royal Artillery; and, Charles Lilien, of Barrington, Ill., as a senior in the school of government, and Steven Grubb, of Kearney, Neb., a law school senior.

Homecoming activities today will get under way at 11:15 a. m. with a pep rally in Lisner Auditorium. Eleven o'clock classes have been canceled in favor of the rally to whip up support for GW's pigskin Colonials and sentiment against Lafayette's Leopards.

Between halves members of 21 student organizations will participate in a "mummers' parade." Cups will be awarded the entries judged best by Jack Tulloch of the Alexandria Gazette, Steve Douglass of WRC and Arch MacDonald of WTOP.

Saturday Maj. Gen. Patrick J. Hurley, a GW alumnus, will address a general alumni association luncheon meeting at the Mayflower Hotel, 12:30 p. m.

Guests at the luncheon will include 10 members of the faculty who have completed 25 years service, members of the football team, the 22 candidates for the title of homecoming queen, and the Oxford and GW debate teams. Also present to meet the Oxford team will be Washington Irving Cleveland, a member of the 1923 GW team that met an Oxford team in 1923; Miss Vivian Simpson, who as a member of the 1926 GW team became the first woman debater to meet an Oxford team, and Gilbert I. Hall, professor emeritus of law and former debate coach.

Saturday afternoon the candidates for homecoming queen will be guests of honor at a reception for alumni and students in the Student Union from 3 to 5 p. m.

PUC Members Complain of Board Conduct

Five members of the Arlington Public Utilities Commission yesterday complained of "unpredictable fluctuations" in the county board's treatment of the PUC and asked the board to abide by two guiding principles.

In the first place, the PUC group suggested, the PUC should be responsible only to the board, as the utilities commission is an agent of the county governing body and its members hold office by appointment of the board.

Secondly, the five commission members said in a letter to the board, employment of professional experts to investigate utility matters should be done by appointment of the county board itself, not by the Commonwealth's attorney.

This suggestion was a reference to the case of Lester Conley, who recently resigned from the PUC, the group pointed out, and was immediately appointed to assist the Commonwealth's attorney, Denham Rucker, in opposing a bus rate increase proposed by the Arnold Lines.

The letter to the board was signed by PUC Chairman Neil Foss, Gustave A. Moe, Albert A. Carretta, Dr. Lawrence S. Knappen, and William G. Watt. The only member whose signature did not appear was Clifton Stoneburner.

LEGAL NOTICES 4

LAIDLAW & COMPANY
NOTICE OF CONTINUATION OF LIMITED PARTNERSHIP BEYOND TIME ORIGINALLY FIXED FOR ITS DURATION.

Notice is hereby given that Gilbert U. Burdett, residing at 159 Maple Street, Englewood, New Jersey, Elliot C. R. Laidlaw, residing at 758 West 8th Street, Plainfield, New Jersey, Louis W. Noel, residing at 120 East End Avenue, New York 28, New York, Edward Roesler, Jr., residing at 12 Westgate Boulevard, Plandome, New York, Lorraine F. Pitman, residing at 10 Meadowbrook Road, Darien, Connecticut, Daniel E. MacLean, residing at 455 Boston Post Road, Port Chester, New York, William F. Van Deventer, residing at Larger Cross Road, Far Hills, New Jersey, William E. Dugan, residing at 21 Jefferson Road, Scarsdale, New York, William W. Kouwenhoven, residing at 107 Mead Brook Road, Garden City, Long Island, New York, Paul E. Burdett, residing at 32-16 Sheffield Terrace, Fairlawn, New Jersey, and Henry B. Laidlaw, residing at 1345 Denmark Road, Plainfield, New Jersey, as General Partners, and Theresa N. McSweeney, residing at Ridgeway Avenue and Beach, Atlantic City, New Jersey, Isabella Wood Laidlaw, residing at 143 Dwight Place, Englewood, New Jersey, and Malcolm S. Mackay, residing at Far Hills, New Jersey, as Special Partners, who, having formed a limited partnership pursuant to the laws of the State of New York and desiring to do business in the District of Columbia as a limited partnership, filed a Certificate of Limited Partnership in the Office of the Clerk of the District Court of the United States for the District of Columbia on January 3, 1947 (No. 153 Limited Partnership) in which it is set forth that said partnership, which commenced January 1, 1947, will terminate December 31, 1949, will continue said partnership beyond that time; that said partnership with the persons above stated as being General Partners continuing to be the General Partners and the persons above stated as being Special Partners continuing to be the Special Partners, is to continue to December 31, 1954; that the firm name of said partnership is Laidlaw & Company; that the business to be transacted by said partnership is the business of buying, selling and dealing in and with stocks, bonds, notes, securities, negotiable instruments and other evidences of debt or ownership, as brokers or agents, and not otherwise (except that the firm may deal in securities to the extent permitted to national banking associations); that the said Theresa N. McSweeney, Isabella Wood Laidlaw and Malcolm S. Mackay have contributed the sums of $500,000, $200,000 and $50,000, respectively, to the common stock of said partnership.

Certificate of Continuation of Limited Partnership Beyond Time Originally Fixed for Its Duration signed and acknowledged by all the partners was filed on October 3, 1949, in the Office of the Clerk of the United States District Court for the District of Columbia.

PRICE REDUCED ON FAMOUS OLD FORESTER!
Now Enjoy the Finest Bond At a Real Saving! . . .

AS IT SAYS ON THE LABEL:
"There is nothing better in the market"
FAMOUS OLD FORESTER
Buy by the case and save
100 Proof • Bottled in Bond
BROWN-FORMAN DISTILLERS CORPORATION • AT LOUISVILLE IN KENTUCKY

The Washington Post

CLASSIFIED ADVERTISING

LOCAL RATES

For Washington and Points Within 50 Miles of the District of Columbia.
The following rates are for consecutive insertions:

Rates per line		1 time 33c	3 times 30c	7 times 28c	15 times 26c
Words	Lines				
10	2	$.66	$1.80	$3.92	$7.30
15	3	.99	2.70	5.88	11.70
20	4	1.32	3.60	7.84	15.60

The one-time rate applies on skip ads or irregular insertions. Minimum ad is two lines. 1 time, 66c.

SITUATION WANTED ads are 3 cents per line less than regular rates, cash with order.

OUT-OF-TOWN RATES

Ads from points more than 50 miles from the District of Columbia are: 1 time, 48c per line; 3 times, 47c per line; 7 times, 45c per line; 15 times, 43c per line. Count 5 words of 6 letters each to a line. Minimum 3 lines.

When cancelling an ad, it is important that you request and make a note of cancellation number to insure proper credit.

Claims for errors must be made in time for correction before the second insertion.

Phone NAtional 4200

DAILY, 8 A. M. TO 7 P. M.
SATURDAY, 8 A. M. TO 3:30 P. M.
SUNDAY, 11 A. M. TO 7 P. M.

Ask for an Ad Writer

CLASSIFIED INDEX

Auction Sales.. 8
AUTOMOTIVE
Autos Sale..97
Hire 95
Loans 90
Motorcycles 86
Painting ...92
Service 91
Trailers 87
Trucks 93
Wanted
Autos 96
Trailers 88
Trucks 94
Aviation 85
Bkrptcy. Notice 7
Bids 6
Bus. Opp...29, 30
Bus. Opp. Wtd. 31
Boats 81
Bus. Services.. 9
Capital Wtd...24
Child Care...41A
Child Board...41
Coal, Wood...80
Constr. Eqpt. 84
Conval. Homes 44
Country Board 42
Dogs, Pets....76
EMPLOYMENT
Help Wanted
Domestic ...18
Men 15
Men, Wom. 17
Women 16
Situations
Domestic ...21
Men 19
Women 20
Farm, Garden 82
Farm Mach....83
Found 10A
Horses 76A
Instruction ...12
Instr. Wanted 13
Inv. Stocks....28
Legal Notices.. 4
Livestock ...76A
Lost 10
Misc. Sale 78
Misc. Wanted..79
Money to Loan 23
Motor Travel 11A
Moving 49
Off. Notices... 5
Personals 11
Pers. Loans...25
Pets Wanted..77
Poultry 76B
Storage 49
Trailer Camps 89
REAL ESTATE
Sale
Acreage 75
Apt. Sites..60F
Bus. Prop...60
Com. Sites 60E
Coop. Apts. 47A
Farms 70
Garages 58
Houses ..64, 67
Ind. Prop. 60D
Inv. Prop....62
Loans 63A
Lots 73
Out-of-Town 68
Sale, Exch...66
Sale, Rent 66A
Southern ..68A
W'rehouses 60B
Waterfront 75A
Wanted
Bus. Prop. 60A
Farms 72
Garages ..58A
Houses 65
Inv. Prop....63
Loans 63B
Lots 74
RENTALS
Apartments
Exch. 48A
Furn. ...45, 46
Share 46A
Unfurn. .45, 47
Houses
Exch. 48A
Furn. ..50, 51A
Share 46A
Suburban ...52
Unfurn. 51, 51A
Rooms
Furn. 34
Hkpg. Rooms.37
Room, Board 39
Suburban ...35
Table Board 43
Unfurn. 36
Misc. Rentals
Bus. Prop. ..59
Desk Space .55
Garages 58
Offices 55
Out-of-Town 54
Stores 61
Vacation Pl. 75C
Warehouses 60C
Waterfront 75B
Wanted
Apts. 48
Hse. or apt. 53
Offices 56
Room, Board 40
Rooms 38
Stores 61A

LEGAL NOTICES 4

NORMAN FREEDENBERG, Attorney, 402 Westory Building.

UNITED STATES DISTRICT COURT for the District of Columbia, holding Probate Court. No. 37862, Administration. This is to give notice that the subscriber, of the District of Columbia, has obtained from the Probate Court of the District of Columbia letters of administration on the estate of John W. Stewart, late of the District of Columbia, deceased. All persons having claims against the deceased are hereby warned to exhibit the same, with the vouchers thereof, legally authenticated, to the subscriber on or before the 3D DAY OF APRIL, A. D. 1950; otherwise they may by law be excluded from all benefit of said estate. Given under my hand this 10th day of October, 1949. ROBERT L. STEWART, 1338 Nicholson st. nw. Attest: (Seal.) MELVIN J. MARQUES, Deputy Register of Wills for the District of Columbia, Clerk of the Probate Court. Oct. 14,17,21.

PEELE & NICHOLS, Attorneys, Hibbs Building

UNITED STATES DISTRICT COURT for the District of Columbia holding probate court. No. 73410, Administration. This is to give notice: That the subscriber, of the District of Columbia has obtained from the Probate Court of the District of Columbia, Letters of Administration, C.T.A. on the estate of Sallie S. Moody, late of the District of Columbia, deceased. All persons having claims against the deceased are hereby warned to exhibit the same, with the vouchers thereof, legally authenticated, to the subscriber, on or before the 6th day of April, A. D. 1950; otherwise they may by law be excluded from all benefit of said estate. Given under my hand this 6th day of October, 1949. MILDRED R. MOODY, 120 C St. N.E., Apt. 202. Attest: THEODORE COGSWELL, Register of Wills for the District of Columbia, Clerk of the Probate Court. Oct.17,21,28

DAVID I. ABSE and DAVID M. BRENNAN, Attorneys. 710 14th St. N.W.

UNITED STATES DISTRICT COURT for the District of Columbia holding probate court. No. 73752, Administration. This is to give notice: That the subscriber, of the State of Maryland has obtained from the Probate Court of the District of Columbia, Ancillary Letters of Administration, C.T.A. on the estate of Harry Cooper, late of the State of Maryland, deceased. All persons having claims against the deceased are hereby warned to exhibit the same, with the vouchers thereof, legally authenticated, to the subscriber, on or before the 27th day of March, A. D. 1950; otherwise they may by law be excluded from all benefit of said estate. Given under my hand this 10th day of October, 1949. JOHN H. MASKET, 5306 Parkington ave., Baltimore, Md. Attest: THEODORE COGSWELL, Register of Wills for the District of Columbia, Clerk of the Probate Court. Oct.14,21,28

OFFICIAL NOTICES 5

NOTICE is hereby given that Car Credit Co., Inc., has made application to the Commissioners of the District of Columbia for a license to engage in the business of loaning money at 1713 7th St. N.W. for the license year ending October 31, 1950, as provided by the Act of Congress approved February 4, 1913. Anyone desiring to protest against the issuance of this license should do so in writing to the Commissioners of the District of Columbia in the manner prescribed by said Act. Oct.28,29,Nov.4,5,9,12

BIDS AND PROPOSALS 6

GENERAL SERVICES ADMINISTRATION, Public Buildings Administration, Washington, D. C. October 27, 1949.—Sealed bids in duplicate for making a topographic survey at the site of the Administration Building at the National Arboretum, Washington, D. C., will be received until 1 P. M. Standard Time, on November 10, 1949, in Room No. 1125, General Services Building, Washington, D. C., and then publicly opened in Room No. 1126. Bidding material may be obtained at Room No. 507, Lemon Building, 1729 New York Ave., N. W., Washington 25, D. C. Phone EXecutive 4900, Extension 2397. W. E. REYNOLDS, Commissioner of Public Buildings, General Services Administration. Oct. 28,29,31.

SEALED PROPOSALS (in duplicate) will be received by the Office of Space Use and Leasing, D. C., Office of Real Estate Management, Public Buildings Administration, General Services Administration, in Room 1125, General Services Administration Building, Washington, D. C., until 3:00 p. m., Eastern Standard Time, November 4, 1949, and then publicly opened, to lease to the United States Government (1) approximately 10,000 square feet in the Judiciary Square area of the District of Columbia for use as courtrooms, judges chambers and administrative offices; (2) approximately 70,000 square feet in units of not less than 30,000 square feet for use as administrative, clerical and related quarters in the District of Columbia and its adjacent area. The Public Buildings Administration, General Services Administration, reserves the right to reject any or all proposals and to waive any informality in proposals received when rejection or waiver is in the interest of the United States. Proposals subject to the specifications and general conditions outlined therein are to be submitted on proposal forms which may be obtained in Room 6306 in the above-named building. JOHN L. NAGLE, Deputy Commissioner for Real Estate Management. Oct.28,29,30,Nov.2,3

BIDS AND PROPOSALS 6

WASHINGTON SUBURBAN SANITARY Commission. Contract No. 710-W&S. Water main and sewer construction. Sealed proposals for constructing in Kensington Boulevard from Viers Mill Road to Fenimore Road, Wheaton Hill, approximately 825 feet of 6-inch and 8-inch cast iron watermains and 700 feet of 8-inch pipe sewer, will be received at the office of the Washington Suburban Sanitary Commission, Hamilton Street, Hyattsville, Maryland, until Monday, November 7, 1949, at 1:30 P. M., Eastern Standard Time, at which place and time they will be publicly opened and read. Plans and specifications may be obtained from the office of the Chief Engineer of the Commission, Hyattsville, Maryland, upon deposit of $5.00, which deposit will be returned to bidders or to those returning plans and specifications in good condition. Dwight B. Galt, Warren Browning, Leland G. Worthington, Commissioners. Oct. 28,Nov.4.

BUSINESS SERVICE 9

A-1 CARPENTRY, plastering, painting, papering, gen. repairs. AD. 9580.

CAMERA REPAIRING
CALL FULLER & D'ALBERT INC. 815 10TH ST. N.W.

CARPENTRY painting specializing kitchens & baths. AT 0903, DI. 5130.

CARPENTRY, cementing, painting, etc. Pearson, TO. 6277.

CLOGGED DRAIN PIPES electrically Razor-Kleened or no charge. Roto-Rooter, RA. 8888, day or night.

NEED A PAINTER or wall-washer? Call Mr. Smith. I am reasonable. LI. 3-4238.

PAINTING, paperhang.; white mechs., 30-yr. exp. Free est. NO. 4062.

PAINTING—Exterior, interior. Phone CH. 1145 or TR. 9335.

PAINTING, papering, wall-scraping, plastering, floor sanding; for a job well done at a price you can afford to pay, call Mr. Malhoyt, CO. 1382.

PAINTING, 1st class work; all work guar. C. L. Drumheller, AX. 4768.

PAINTING, tile fitting, papering; all interior work. Samuel L. Brooks, 819 51st st. ne. AX. 2471.

PAPERING & PAINTING—A-1 work; est. free Mr. Beckett, DU. 4053.

PLUMBER—Licensed, registered D. C. and Md. Prompt service. Nelson E. Wells, TR. 7456, OT. 7708.

ROOFING — Stop-leak Roof and Waterproofing Co., TR. 4979.

STORM WINDOWS—Practical storm windows for casements; aluminum combination windows and awnings. SOLID COMFORT CO., TA. 6666.

UPHOLSTERING, slip covers and drapes; antique restoring by experienced mechanics, at very reas prices. Free estimates. Large selection of materials. Paul's Upholstery, EX. 9289.

UPHOLSTERING; also repairing; all work guaranteed. HU. 5685.

UPHOLSTERING done in your home. Call W. Ross, DI. 4987.

LOST 10

COCKER SPANIEL, blond, male, 11 mo.; lost Sat., Oct. 22; rew. GE. 7730.

DOG, large collie-type, black and white, male; "Chips"; vic. Chevy Chase. Reward. OL. 6599.

DOG, male wirehaired terrier, strayed from the vicinity McLean, Va. Reward. Elmwood 272.

GOLD CLIP, 2-prong pin; form of butterfly; 2 large trapeze diamonds, medium star-sapphire, small rubies and diamonds; Leroy pl. or Shoreham Hotel. Have pin like it in design for comparison. Liberal reward. Call DU. 8832 or DI. 2463.

IRISH SETTER, big, red male; collar "Mrs Hugh M. Arnold, Barnesville, Ga.;" reward. 505 Ivy cir., Alexandria. OV. 6045.

LOST, briefcase with legal papers, in or around Washington National Airport, October 19. Reward. T. D. Healy, 208 S. LaSalle st., Chicago, Ill.

OVERNIGHT bag, small, navy blue, leather, bound in tan cowhide; contains night clothes and toilet articles; left in front of 2017 Eye St. N.E. Oct. 23. Reward. LU. 3-2521.

PURSE—Will person finding black corde purse containing Navy identification papers please return papers to Lieut. M. J. MacDonald, 513 East 86th st., New York City.

SIAMESE CAT, male, beige body, black face and paws; vic. of Pinehurst cor. Western ave. Reward. WI. 7494.

WATCH, lady's, diamond, engraved H. W. M., Thurs., 8 a. m., Arnold bus, 10th and Constitution or Mall. Reward. JA. 4-0527 after 6.

WALLET, lost Oct. 25, at 5:15 p. m.; brown alligator; between 18th and I sts. nw. and 23rd and E. Reward. EX. 7823.

WALLET, black, leather, containing money and complete identification. GE. 0215, SH. 2972.

PERSONALS 11

ALTERATIONS—Coats, suits a specialty; your home or mine. HU. 8646

ALTERATIONS, dressmak.; expert fitting ladies' garments. NA. 5916.

ALTERATIONS of all kinds, dressmaking and tailoring. TR. 5073.

ALTERATIONS—AD. 8532
Expert fitting. Quick, good sewing.

CURTAINS LAUND. by hand; called for and deliv.; 3-day serv. LO. 5-1432.

LADIES, Gentlemen—Micheel is famous for hair goods, toupees, wigs, curls, braids, etc. Custom made. MI. 0065.

FLY TO CALIF.
Airline transport pilot ferrying new 4-pass. airpl. to Los Angeles desires 2 passengers. Sh. exp. TE. 6550.

CURTAINS laund. by hand; special care with old and worn. LI. 6-9671.

EXPERT TYPING DONE AT HOME. MI. 0859.

PROFESSIONAL NURSES awaiting continuous duty. CO. 6718.

COLORED practical nurse desires position caring for semi-invalid or infant; exc. ref.; day duty. TR. 8660.

MOTOR TRAVEL 11A

3 PASSENGERS to Dallas or Houston, Tex.; '49 Lincoln. Highstone, at "Y."

INSTRUCTIONS 12

AUTO BODY REPAIR
Openings 1:30 to 6:30 p. m. CARVER VOCATIONAL INSTITUTE, 1840 14th st. nw., CO. 7588. (Nonsectarian school.)

FRENCH, pvt. instruction, by highly cultured diplomat's widow. HO. 1558.

MUNICIPAL DRIVER TRAINING — Free pickup service, 8 to 8; parking a specialty. G. E. Ward, AX. 7422.

PIANO—Beginners and advanced; classical and popular; $2 lesson, day or eve.; downtown studio. ST. 6064.

STOP STAMMERING—Speech correction, public speaking and personality development can help you achieve the power to succeed. Let us help you. For free interview come in or phone ME. 2299. THE PARKER SCHOOL of Personality Development and Speech Improvement, 1138 18th st. nw. Fifteenth successful year in Nation's Capital.

HELP, MEN 15

ADVERTISING COPY AND LAYOUT MAN

The Washington Post would like to interview experienced applicants for a copy and layout opening in the Advertising Department. We are looking for someone who can conceive and execute attractive layouts to be used by advertising salesmen in automobile and real estate classifications. Must be a rapid idea man. Finished art not necessary. Interviews will be conducted by

THE PERSONNEL DEPARTMENT
1345 E ST. N.W.

AUTO SALES REP. $225 UP
Driver, food sales, trav. (car)..$250
Cashier, local refs., exper........$46
Clerical and sales ....$50 wk.
MUTUAL EMPLOYMENT SERVICE
1710 G St. N.W. NO. 0954

DELIVERY MANAGER
EXPERIENCED
One thoroughly familiar with all phases of delivery procedure. Apply stating experience, age and education.
BOX M-636
WASHINGTON POST

HELP, MEN 15

BARBER WANTED—Steady job; $65 guaranteed and commission; license not necessary. WA. 9608.

BARBER wanted for Sat.; guar. Manny Barber Shop, 704 13th st. nw.

BARBER wanted, $60 guar.; from 3 p. m. to 12. RE. 9745.

BARBER wanted; Hotel Raleigh, 12th and Penn. ave.

BARBER, colored; steady position; 65% commission. 1332 U st. nw.

BOOKKEEPER $65-$75
Business exp.; full charge.
ALLEN-O'BRIEN PERSONNEL SERV.
710 14th St. N.W., Rm. 408. RE. 7280.

CHAUFFEUR, part time, 10:30 to 12:30, 2 mornings; 3:30 to 5:30, one afternoon; $1 hour. Recent references necessary. Write Box M-634, The Washington Post.

DRIVERS WANTED
for Diamond cabs. New and good cars avail. Reas. rental rates. Must have identification card. Apply Diamond lot, 101 M st. ne. See MELVIN HERRIMAN.

DRIVER-ROUTEMAN
To establish new dry cleaning route in the Four Corner-Silver Spring area. Excellent opportunity for aggressive, neat-appearing young man to advance.
CALL OL. 7900 FOR APPOINTMENT

DRIVERS (WHITE)
For large wholesale distributor; high school education or equivalent. Apply in person,
1121 5TH ST. N.W.

Encyclopedia Salesmen
Sears, Roebuck & Co. has openings for men with a successful encyclopedia or specialty selling background; car necessary.
APPLY PERSONNEL OFFICE
SEARS, ROEBUCK & CO.
4500 Wisconsin Ave. N.W.
911 Bladensburg Rd. N.E.
2800 Wilson Blvd., Arl., Va.

Engineering Librarian
FOR ELECTRONICS DEPT.
(Los Angeles Area)
Engineer or Physicist
with library experience or training. Will consider female, but prefer male. Write Jack Harwood, Hughes Aircraft Co., Culver City, Calif.

ESTIMATOR—Part time evenings and weekends for general contractor. Experience in taking off quantities for large construction jobs. Write Box M-646, The Washington Post.

FILING and complaint department clerk. Experience helpful. 5½-day week. Hechinger Co. Call AT. 1400 for appointment.

GLAZERS wanted; steady work. OV. 0397.

JUNIOR ACCOUNTANT
with public acctg. firm; some travel involved; must be acct. school graduate. Reply, state age, education. Box 146, Washington Post.

MAINTENANCE MAN
(Colored) with knowledge of steam boilers.
SEE MR. GIBSON
8 TO 10 A. M., BASEMENT
816 14TH ST. N.W.

MEN
Experienced in sheet metal assembly work. Must be able to rivet. Apply in person 9 to 3.
Engineering and Research Corp.
RIVERDALE, MD.

OFC. CLK., exp. IBM equip., N.E. vic., sal. open.
Ofc. clk., H. S. G., young, $30-$35 wk.
Messenger (white), drivers's lic., $140.
ALLEN-O'BRIEN PERSONNEL SERV.
710 14th St. N.W., Rm. 408. RE. 7280.

OFFICE MANAGER
Must have about 10 years commercial bookkeeping experience and be able to supervise office staff; not over 35 years old.
LEEDS EMPLOYMENT SERVICE
930 F St. N.W. ST. 7890

Real Estate Salesmen (2)
To round out fast-selling sales organization in Silver Spring. Must have car and ambition. Experience not essential. SH. 1011.
YOUNG & BOWERS CO.

SALES REPRESENTATIVE
An old-established sales construction firm has an opening in their accoustical department for a wide awake representative. One with a successful record as an aggressive closure. Automobile necessary. Must have a knowledge of construction and the ability to read blue prints and take off qantities. Salary, commission and car allowance.
TELEPHONE SCHAUP, UN. 0300.
HAMPSHIRE CORPORATION.

SALESMAN
We are looking for a man who is now selling upholstery fabrics or supplies to upholsterers and better grade furniture manufacturers to handle our quality line of furniture frames in the D. of C. and vicinity. This is an exceptional opportunity for the right man to make more money from his already established calls. Comm. basis. Tuckman Bros., Inc., 55-57 St. Francis st., Newark 5, N. J.

RADIO REPAIRMAN
Operate small, fully-equipped N.W. shop. Share profits. Box M-645, Washington Post.

SERVICE STATION attendant, experienced. Call MI. 9595 after 7 a. m.

SERVICE SALESMAN
Excellent opportunity for thoroughly experienced service salesman with large Ford dealer. Pleasant working conditions, free life and hospitalization insurance.
CHERNER MOTOR CO.
1781 Florida Ave. NW.

STOCK BOY, for Falls Church branch of Hechinger Co. Experience in hardware and good arithmetic ability. Permanent job with future. 5½-day week. Call for appointment. AT. 1400.

TELEVISION SERVICE MEN
INSIDE AND OUTSIDE
WITH CARS. TOP SALARIES TO QUALIFIED MEN. GROUP HOSPITALIZATION, VACATIONS WITH PAY. GOOD CHANCE FOR ADVANCEMENT WITH WASHINGTON'S FASTEST GROWING RADIO-TELEVISION STORE.
NO PHONE CALLS
MR. SILVERN
PHILLIPS, INC.
2012 SHANNON PL. S.E.

TELEVISION SERVICEMEN
with car. Excellent opportunity. Excellent pay. Apply 1911 Nichols ave. se. or call AT. 7000.

TELEVISION SERVICEMEN
We don't own the U. S. Mint, but—
We do provide plenty of proper test equipment, good working conditions, and ideal personnel policy and educational facilities.
You merely provide the initiative and "know how," and the result is a bright future with SUN. Skeptical?
SEE OR CALL
MR. FALWELL
938 F ST. ME. 3500

TRUCK SALESMAN
For large Washington Ford dealer. Excellent opportunity and earnings for ambitious young man who can qualify.
CONTACT MR. SHAW
Frank Small, Jr., Inc.
215 PENN. AVE. S.E.

TRUCK DRIVER
(White); dry cleaning route; well established; 25% commission. Must be sober, honest, reliable and sign contract. Bond can be arranged. Also solicitors, men and women, full or part time. No phone calls.
STYLE CLEANERS
3707 Nichols Ave. S.E.

WANTED—Service station manager, experienced, capable of handling 6-man operation; 5½-day week, no Sundays; 30 miles south of Washington; state age, experience and salary expected. Box M-655, Washington Post.

LOOKING FOR WORK
MAN (WHITE), 20 TO 30
For storeroom; good starting salary, nutritious meals and unifors furnished, vacation with pay, $2,000 life insurance policy, all premiums paid by company. Disability benefits for accident and sickness. A trade education. Healthful and pleasant surroundings. No Sunday work.
APPLY IN PERSON
S. & W. CAFETERIA
1425 G ST. N.W.

HELP, MEN 15

TRUCK DRIVER—DUMP
White. Must be reliable. Phone UN. 9833, bet. 9 a. m.-2 p. m. today.

OPPORTUNITY—Young men, age 21 to 32, to train for branch managers, branch credit managers and territorial representatives; willingness to relocate necessary; only written applications will be considered and letter should include information concerning age, schooling, previous business experience and other pertinent information. The Sherwin-Williams Co., 325 N. Broad st., Philadelphia 7, Pa. Attention F. A. Irwin.

PART TIME
EARN
$100 A MONTH EXTRA
THIS MAY LEAD TO A GLORIOUS FUTURE
(1) Increase your present earnings substantially without interfering with your present job.
(2) Find out if you can sell on commission under an equipped plan by appointment only. No canvassing.
(3) Receive training in salesmanship and earn while you learn.
(4) Associate yourself with the largest distributors of sterling silver in the entire world.
(5) Obtain opportunity for a lifetime career that may not exist in your present job.
FOR COMPLETE DETAILS BE AT THE WARDMAN PARK HOTEL in the Hamilton Room, Saturday, October 29, at 10:30 a. m.
ASK FOR W. R. SMITH
WESTMORELAND SILVER

HELP, WOMEN 16

ADMIN. SECY., $55
Secy. $225
Typists ....$35-$45
Cashier, alternating hrs., $35 & meals
MUTUAL EMPLOYMENT SERVICE
1710 G ST. N.W. NA. 0954.

AN ORGANIZER and supervisor for a large non-academic international sorority; dignified and profitable work; car desirable. Phone Mrs. Dixie Polmer, DI. 3000, Ext. 550.

ASST. medical tech., some exp., research lab., $200 up.
ALLEN-O'BRIEN PERSONNEL SERV.
710 14th St. N.W., Rm. 408. RE. 7280.

ADV. SECY., radio writing ability, good personality, $60. BUSINESS EMP. SERV., 7906 Ga. ave. SL. 1124.

BKKPR.-OFFICE MGR., $75
Auto dealer exp. preferred.
ATLAS AGCY., 1420 N. Y. Ave. N.W.

CHILDREN'S NURSE, white; live-in; permanent position. Must be thoroughly experienced with infants and young children and have references for this type position. $200 per month. All replies will be held in confidence; interviews arranged. Reply Box 148, Washington Post.

CLERICAL BOOK, Pergande 1-7; a MUST book, revised edition, especially for coming exam., $2. BOYD SCHOOL, 700 12th cor. G. NA. 2340.

CLERK-TYPIST
For permanent employment in life insurance company; 7-hour day, 5-day week. Economical cafeteria facilities and special employe benefits. Under 35 years of age. Apply in person, between 9 and 11 a. m. Room 700.
EQUITABLE LIFE INSURANCE CO.
816 14TH ST. NW
DO NOT PHONE

CASHIER, $50
Some typing; S.E. sec.
ATLAS AGCY., 1420 N. Y. Ave. N.W.

Demonstrators
—FOR—
SMALL APPLIANCES
EXPERIENCE PREFERRED BUT NOT ESSENTIAL
GOOD OPPORTUNITY
5-DAY 40-HOUR WEEK
20% OFF ON PURCHASES
APPLY
PERSONNEL OFFICE
4TH FLOOR
S. KANN SONS CO.

FILING and complaint department clerk. Experience helpful. 5½-day week. Hechinger Co. Call AT. 1400 for appointment.

LAB. TYPIST
(Medical experience); good hrs. and salary. Apply in person only. Personnel Office, Providence Hospital.

LADY, refined, ambitious, desirous of working in executive position. Must be alert and resourceful. $2400. Box M-653, Washington Post.

MILLINERY ASSISTANT
This position offers unusual opportunity for advancement to a young woman with the necessary experience and qualification. Apply stating experience, education and age.
BOX M-637
WASHINGTON POST

PAY ROLL CLERK
for permanent position in life insurance company of home office. Must be good at figures and have some bookkeeping experience or training; under 35 years of age.
APPLY IN PERSON
BETWEEN 9 AND 11 A. M., RM. 700
EQUITABLE LIFE INSURANCE CO.
816 14TH ST. NW.
DO NOT PHONE

SECRETARY
Editorial office, centrally located, 5-day week, call NA. 2066.

SECYS., legal ....$55-$60
Typist, Catholic ....$150 mo.
ALLEN-O'BRIEN PERSONNEL SERV.
710 14th St. N.W., Rm. 408. RE. 7280.

SECY. STENOS., BKKPRS.
Unusual choice, excellent positions.
ATLAS AGCY., 1420 N. Y. Ave. N.W.

SECRETARY—Permanent position in law firm. 15th st. between New York ave. and H st. nw. Age 20 to 25; 5-5½-day week. Salary commensurate with ability. ME. 5263.

SECRETARY
Merchandising, 5 or 6 day..$55-$60
Cashier, exper. NCR 3000. SE. res.
WALTER H. KESSLER
Personnel Services, 612 Wash. Bldg.
15th and N. Y. Ave. N.W. ST. 9442

STENOGRAPHER
for sales office; 5-day week. Apply in person, 9 to 11 a. m., Hires-Turner Glass Co., 1027 19th st. N., Arl., Va.

STENOGRAPHER
for permanent po[illegible] life insurance company. [illegible]so be good typist. Under 35 [illegible] of age.
APPLY I[illegible]ON
BETWEEN [illegible] M.
EQUITABLE LIFE INSURANCE CO.
ROOM 700, 816 14TH ST. N.W.
(DO NOT PHONE)

STENOGRAPHER
EXCELLENT OPPORTUNITY
The Washington Post wishes to interview qualified stenographers for an opening which involves work with Post radio properties. This is an interesting assignment for someone who is looking for variety, responsibility and challenge in her work. Applicants will be interviewed at:
THE WASHINGTON POST
Personnel Department
1345 E St. N.W.

STENOGRAPHER
Excellent opportunity for capable girl. Shorthand, 100-120, typing, 60-65. 5-day, 39-hour week. Starting salary, $215-$225. RE. 6512.

STENOGRAPHERS, $175-$225. Adams Empl. Agcy., Colorado Bldg., 14th-G

TEACHERS—Use ADAMS TEACHERS AGENCY. Colorado Bldg., 14th and G.

Teletype Operator
18 to 30, or will train accurate typist; 5-day week, paid vacation, starting salary $40 to $45.
APPLY MISS PEARSON.
WESTERN ELECTRIC CO.
1111 North Capitol St.

HELP, WOMEN 16

TECH FILE CLERK, to $300
Age 23 to 35; indexing technical material; B. S. degree, chemistry or engineering.
ATLAS AGCY., 1420 N. Y. Ave. N.W.

TYPISTS, $40-$45 WK.
Rosslyn area; experienced
Typist, Arlington res.; 60 w.p.m., to $45.
Dr. Asst.-Recep. Typist, $40.
Part-time Typist, $1 hr. Dozens of others see Miss Reed (NA. 6088).
PERSONNEL SERVICES
1311 G St. NW., Next CHURCH

WAITRESS, COLORED
Apply 2837 Georgia Ave.

ASST. BKKPR., $50
Typing nec.; Alexandria.
Asst. bkkpr.-typist, Arl..........$45
Asst. bkkpr., 5-day $45
ATLAS AGCY., 1420 N. Y. Ave. N.W.

WOMEN (2). Immediately, selling Avon Christmas gift sets. A few hours each day will give you extra money. RE. 0795.

HELP, MEN & WOMEN 17

COUPLE desires work as maid and chauffeur and butler. We have A-1 ref. OR. 1644 bet. 8 a. m. & 6 p. m.

MEN OR WOMEN—Fast selling exclusive Christmas specialty. Make at least $18 per day. Full or part time. SH. 1011.

PORTRAIT RETOUCHER, exp., for either piece work retouching in the home or full-time studio work. Harris & Ewing, 1313 F st. nw. NA. 8700.

STENOGRAPHERS AND TYPISTS for part-time work at good salary. RE. 7361.

HELP, DOMESTIC 18

COOK-HOUSEMAN, family of 2; free to travel; salary open. 924 19th st. nw. ST. 1737.

COOK and general housework for 2-bedroom apt.; married couple, no children; no laundry; 2 p. m. till after dinner; 5½ days; $25; must be excellent cook and have references. Box M-656, Washington Post.

G. H. W., part time, hrs. 3 to 8 p. m., 5½ days, including every other Sun., stay later 2 nights. Good local ref. $12 wk. TA. 5417.

GHW-COOK, laundry, 2 children; live in; Bethesda. ½ day and Sundays off. $30. Experienced, references and health report required. OL. 5530, eves.

RELIABLE, assist mother with small children, housework, cooking; Sat. or Sun. off; recent local references, health report. CO. 2995.

SETTLED white woman, light work, in beautiful suburban home. Elmwood 358.

SITUATIONS, MEN 19

AUTOMOBILE accountant and office mgr., several years' exp., desires position with auto. dealer or dist. in or near Wash. Box M-652, Wash. Post.

FULL charge bookkeeper and office manager, wholesale food exp.; $75 minimum. Box 182, Washington Post.

MAN, colored, needs living quarters; will do odd jobs. TR. 2405.

SITUATIONS, WOMEN 20

COMPANION—Lady with cheerful disposition, formerly house mother in girls' school, desires position as companion. Experienced in housekeeping and delighted to travel. Write to Box M-651, Wash. Post.

GIRLS (2), colored, wants g.h.w. 1 live in, 1 live out. DU. 6063.

H. S. STUDENTS and grads (colored) want work part or full time. Mr. Douglas, Placement Counselor, Public Schools, HO. 2822 or TA. 1784.

NURSES, practical, hospital experience. Call day or night, LI. 7-1986.

NURSE, practical, for elderly people. Live in. Dr. reference. CH. 1236.

SECRETARY desires part-time work eves., Sats. Also typ. serv. Accurate, reas. NA. 7292 days, CO. 0877 eves.

TEACHER of gymnastics and interpretive dance available now for physical culture institute or school. Pleasant personality, outstanding experience. Box 180, Washington Post.

SITUATIONS, DOMESTIC 21

CITY MAID SERVICE—Trained crews clean apt., reasonable, weekly, semimonthly. CO. 2935, FR. 3457.

EMPLOYER would like to help excellent maid get more day's work in NW. cleaning or laundry. Call HO. 0278.

COLORED LADY desires part-time eve. work; good ref. DU. 8022 aft. 2.

COL. GIRL to do day's work, ironing and cleaning. EX. 9349.

MONEY TO LOAN 23

2D & 3D TRUSTS on D. C. property; 24-hr. service. Mr. Green, National Finance Co., 1014 K st. nw. NA. 6540.

ON DIAMONDS, WATCHES, jewelry, silverware and misc. articles. LOUIS ABRAHAMS, 3225 R. I. ave. ne.

BUSINESS OPPORTUNITIES 29

BARBER SHOP for sale at a sacrifice price. 902½ 11th st. nw.

BAKERY FOR SALE, at a great sac., no offer refused. LI. 3-7218 after 6.

FLOWER SHOP, old established downtown business, wonderful opportunity; all equipment, truck, elect. box. Must sell at once because of illness. Liberal discount for cash. Box M-644, Wash. Post.

DINER AND 5-ROOM BUNGALOW
on No. 1 highway, out of Shirley hwy. intersection. Now doing $150 daily business; all equipment included, counter, booths, refrigeration, large equipped kitchen, exhaust fans, storage space, etc.; 244-ft. road frontage; adjoining land consisting of approx. 2¾ acres available for tourist court; good terms.
J. LEE PRICE
2303 S. Arlington Ridge
OT. 7504-OX. 4200

Garage on No. 1 Highway (Va.)
Now doing a good business consisting of repair shop and paint shop; well lighted and heated; brick and cinder block building; land fronts 200-ft. on highway, 280-ft. depth. This is a good location with established trade; gas pumps, etc., $23,000.
J. LEE PRICE
2303 S. Arlington Ridge
OT. 7504-OX. 4200.

GROCERY STORE on wheels. Ideal set-up to be independent. Priced for quick sale. For inspection, call SH. 9559, ask for Mr. Lowman.

HARDWARE STORE
College Park. Old established business. Large stock of saleable merchandise; showing a good return. Will give long lease with reasonable rent. Owner retiring. ALVIN EPLING. UN. 0313.

LIQUOR STORE
Tavern and filling station. Old established location on Balto. Blvd., Berwyn. Will give long lease; reasonable rent. Owner in bad health. ALVIN EPLING, Exclusive Agent. UN. 0313.

TOURIST COURT for exchange house with 11 rooms, 2 baths; 4 cabins finished, 3 cabins unfinished; on Route No. 1; can show good income; will consider small home as part cash. ALVIN EPLING, UN. 0313.

A MODERN dyeing and cleaning establishment at close-in Fairland, Montgomery County, Md. All equipment, including storage unit, in excellent condition and ready for business. Call SH. 2141.

WATCHMAKER to invest approx. $6,000 for interest in established jewelry and photo supply business in newly developed sections in D. C.; watch repairing approx. $400 mo. EX. 3843, Mr. Weed.

SANDWICH SHOP with beer license; nicely equipped. Nearby Va.; fine opportunity for man and wife. $1500 will handle; full cooperation of owner assured. Box M-635, Washington Post.

PART-TIME reliable man with car to service a new method in distributing edible nuts. No selling, locations furn. Should earn $40-plus for 8 hours weekly. Rated company, $1,000 required for stock and equipment. Give phone in reply. Box M-596, Washington Post.

THE OPPORTUNITY of a lifetime for the right party. With small capital investment in merchandise you can obtain franchise distributorship that will net you $12,000 to $15,000 a year. Guaranteed product, nationally advertised and easily sold to automotive, hardware, drug, grocery and department store trade. Write Box 149, Washington Post Include your phone number with reply.

WILSON BLVD.
Adjacent to Colonial Village
The best buy in Arlington. Outstanding valuable business property at small cost. Do not miss this opportunity. Once in a lifetime. Owner leaving account of illness.
L. McGEE KING
GL. 5273. CH. 5508.

WANTED
TRACTOR-TRAILER OWNERS
to run regular route between Baltimore, Washington and Chicago for common carrier on long-term lease; mileage and layover paid; trailers must be 30 ft. long, tandem preferred. Phone RISS & CO., MI. 2816, if interested.

TO BUY OR SELL
Any Business or Real Estate,
CALL
PARKER & WALKER
"For Quick and Efficient Service"
831 14th St. N.W. RE. 0136.

BUSINESS OPPS. WANTED 31

EXPERIENCED service station operator desires purchase of station, N.W. sect. or Montgomery Co. WI. 7816.

BUS. OPPS., OUT-OF-TOWN 30

TOURIST COURT—Owner must sell at sacrifice immediately because of another business interest. Located on U. S. 15-A, 2 mi. N. of Raeford, N. C. Ranch type, 16 rooms, 12 furnished private baths, steam heat. 2½ acres. Was asking $28,000, reduced to $25,000. Terms if desired. H. B. Cowgill, Box 57, Raeford, N. C.

ROOMS, FURNISHED 34

ABBEY PL. N.E., 1149—Large room, nr. bath. DI. 3759 or LI. 3-3462 aft. 6

ALEX.—Nicely furn. rm. with priv. if desired. Reas. Exc. trans. OV. 2498

ALEX.—Nicely furn. sgle. rm., gentleman pref.; conv. trans. KI. 8-7935.

ARL.—Large front dble. rm., next bath in pvt. home; close to bus. GL. 0616 after 5 p. m.

ARL.—Nice room, next to bath; pvt. home; on bus line; $8 wk. OW. 2019.

ARL.—Twin bedrm., lge. closet, private liv. rm. and phone. GL. 2207.

ARL.—2 double sleeping rms.; conv. location. CH. 1145.

ASHMEAD PL., nr. Conn.—Desirable single rm. for gentleman; next bath; conv. loc.; excel. transp. DU. 3361.

BOLLING FIELD VIC.—Attractive immaculate single room. Pvt. ent. bath. Exc. trans. JO. 3-8960.

CAPITOL VIC., 307 1st st. se.—Large sgl. rm., 1st floor, $8 wk. LI. 3-2681.

CAPITOL HGTS., MD.—Dble. rm., pvt. home, for 2 men or empl. cple.; conv. transp.; reasonable. HI. 8636.

CATHEDRAL AVE. NW., 2276, nr. Wardman Pk. Twin bedrm.; 2 men; semi-bath; buses, L-2, L-4. DU. 4271.

CH. CH.—Master bedrm., pvt. bath; all conv.; gentleman. WI. 0832.

CH. CH., D. C.—Pleasant fr. sgl. rm., pvt. bath; excel. transp.; gentleman. OR. 7628.

CHEVY CHASE, D. C.—Comfortable master bedrm., priv. shower; gent.; gar. avail. WO. 3347 after 6 p. m.

CH. CH., D. C.—Attr. sgle. rm., 2 closets; all conv.; man, $35. WO. 8359.

CLAY PL. NE.—Lg. sgle. sunny rm., semipriv. bath, shower, phone; conv. trans.; Jewish home. AX. 1108.

CLIFTON ST. N.W.—Nicely furnished double room for empl. couple or 2 girls, kit. and laun.; conv. trans. AD. 0187.

COLUMBIA RD. NW., 1851—For discriminating empl. lady; with large closet; $40 per mo. DU. 0741.

CONNECTICUT AVE. VIC.—Studio, newly decorated, with or without use of kitchen, $37.50 to $42.50; interracial, international guesthouse. DU. 5965.

CONN. AVE. VIC.—Lovely rm., clean, quiet and comfortable; for 1 or 2. Good trans. DE. 7372.

COLUMBIA RD. NW., 1754—Conv. everything; large front, sgle. rm.; 2 windows; phone, laun. priv. AD. 0341.

DAVIS ST. NW., 3626—Attractive warm room, pvt. home, fine residential section, near cars and buses. WO 8621.

DELAFIELD PL. N.W., 410—Nicely furn. rm. adj. scr. porch; close to 2 bus lines; quiet, refined young man; small adult family, $35. TA. 7911.

EDMONSTON RD., 6202 E. Riverdale, Md. Nicely furn. rm. for empl. person. WA. 2854 after 5 p. m.

FOXHALL—Pleasant sgle. rm., next bath; ph. in rm.; empl. man; $25. WO. 2143.

G ST. NW., 1825—Hotel Howard, vic. White House; sgle., $2 day, $10 wk.; dble., $4 day, $14 wk.; running water and phone in rooms. RE. 5322.

GEORGETOWN—Nice sgle. rm., next bath; refs.; gentleman; $30. MI. 1180.

GIRARD ST. N.W., 1450
Large newly dec. rms., $9 sgle. weekly.

HOBART ST. N.W., 1615 nr. 16 st. Conv. transp.; clean, sgle or twin bedrms.; unl. phone; reas. CO. 8596.

INGRAHAM ST. NW., 114—Large front room; pvt. bath and shower; empl. person; ½ blk. bus. TA. 8745.

IRVING NW., 1446—Empl. gentleman; nx. bath, $30 mo. CO. 0562.

JEFFERSON NW., 1223—Rm., encl. sleep. porch; ideal for man. GE. 8454.

JENIFER ST. NW., 3700, 1 blk. off Conn. ave.—Master bedrm., twin beds, pvt. bath with shower; also bright sgle. rm. EM. 5789.

KENNEDY ST. NW., 1434—Twin bedrm.; ph., laun. pr.; $40 mo. 1, $25 ea. 2; 14th & 16th st. tr. TA. 8971.

LAMONT ST. N.W., 1822—Attractive dble. rm. for young gentlemen, twin beds, conv. bath, living rm., laund. privs., excel. neighborhood, homelike surroundings; nearby eating places; conv. trans., $25 ea. MI. 9530.

MOUNT PLEASANT—Master bedrm., picture window, overlooking park; just redecorated; rent as single or double; conv. transp. HO. 7515.

MT. PLEASANT—Nicely furn. single rm., pvt. bath; gentleman only; convenient transp. NO. 6463.

MT. PLEASANT, 3114 18th st. nw.—Newly dec. single or double; conv. transp. Kitchen priv. HU. 6258.

MT. RAINIER, MD.—Dble. rm., attr. furn.; next to share bath; excellent transp.; no other roomers. WA. 8044.

MONROE ST. NW., 1422—Clean, warm front room; lady; unl. phone.

NEWTON ST. NW., 1483—Comf. rm. in pvt. apt.; g'tleman pref. TU. 4393.

QUE ST. N.W., 1754—"The Kennert," cozy sgle., $7.50; also dble. rm.

QUINCY ST. NW., 1350—Clean, comfortable room, double bed; use of kitchen; conv. location. RA. 3434.

R. I. AVE. NW., 1517—Double room, twin beds, meals, $10.75-$11.75.

RITZ HOTEL, 920 F st. nw.—Double rooms, $20 wk.; downtown, center of bus., shop. dist.; complete hotel serv.

S. ARLINGTON—Lge. rm. Double hot plate, refrigerator. Couple only. Conv. transp. GL. 3346.

SUITLAND TER. SE., 2137, Apt. 202. Nicely furn. lge. rm. in apt. bldg. Kit. priv. for refined girl. AX. 0174.

VAN NESS ST. N.W., 3639—Sgle. rm., brkfst. priv.; lady. WO. 6638, 7-9 p.m.

WISCONSIN AVE. NW., 1643—Sgle. rm., next bath; gentleman; $6.50 wk. MI. 2235.

WOODRIDGE—Large room; gentleman; $30; conv. trans. NO. 3213.

4TH ST. NW., 4703—Lovely rm., gentleman, $30; pvt. home. GE. 8785.

6TH ST. NE., 2701—Nice rm., lge. closet, radio; young lady; $7 wk. AD. 7027.

9TH ST. NE., 231—Double bedrm., single beds; suitable 2 gentlemen; pvt. home; ½ block car. TR. 5227.

12TH ST. S.E., 527—Sgle. rm. with running water; conv. transp.; to refined lady. TR. 4631.

14TH ST. N.W., 5106—Clean, attractive room for quiet refined person; gentile home. GE. 9488.

15TH ST. NW., 4522—Lge. front twin bedrm., 2 empl. girls; phone and laundry priv; hot plate. GE. 3417.

16TH ST. NW., 1113, nr. Statler—Large comf. rm. for man; pvt. phone; firepl.; select residence. DI. 1113.

17TH PL. NE., 336—For couple or two gentlemen; nr. trans.

18TH AND COLUMBIA RD. VIC.—Attrac. rm., running water, phone in rm. Man only. CO. 2654.

30TH ST. SE., 1708—Single room, next to bath in private home, $5 week. VI. 0737.

CHARMING studio room, fireplace, superb location; ideal for 2 bachelors. $25 ea. NO. 9495.

HOTEL HAWTHORNE (2134 G st. nw.)—Sgle., double rooms, all with running water; plenty baths and showers; reasonable rates.

LARGE comfortable, sleeping room; man preferred; conv. transportation. $8 per week. EX. 3479.

LARGE RM., large closet, young person; just like home. RA. 7729 eves.

SUITE for gentleman, 4536 Macomb st. nw., in large, modern Christian home; best location, south wing, 3 exposures; bedroom, private bath and shower, also living room with fireplace; beautifully furnished; daily maid service; $100. EM. 3364. Garage and private phone optional.

HOTEL 1440
Newly decorated and furn. rooms, running water; near shower baths; 24-hour phone and elevator; $10.50-$17.50. 1440 Rhode Island ave. nw.

PRINCE KARL HOTEL
1901 K ST. NW., DOWNTOWN—Nicely furnished rooms, single and double; 24-hour switchboard service; phone in every room. EX. 7725.

SINGLE ROOM—Student or settled lady. 1 double room, twin beds (men). Entire 2nd flr. may be rented to settled adults. Kitchen privileges. Reasonable. Box 178, Wash. Post.

THE JAMES, 1721 P ST. N.W.—Nr. bus, carline. Lge. clean, light, comf. rms., ex. lge. closets, sgl. beds. Ldry. priv., dbls., $23-$25 for ladies, gentlemen, or couple.

VIC. Georgetown Hospl., pleasant sgl. room for girl; unlimited phone; laun. privileges. OR. 5751.

COLORED—Lge. frt. rm.; empl. cpl.; some privs.; good transp. DE. 2881.

COLORED—2 nicely furn. rms. with nice fam.; 1 with tw. beds; some privs. Call today aft. 9:30 p. m., ST. 8461.

COLORED—Dble. rm., 1 sgle. rm. for empl. couple or 3 gentlemen. Apply at 1138 19th st. nw.

COLORED—Large basement, l. h. k. room; pvt. home; empl. couple preferred. FR. 3574 after 5 p. m.

COLORED—Furn. rm. for 2 girls or couple; some privileges. DI. 8361.

COLORED, N.E.—Nice girl share dble. room; twin beds. AT. 1397.

COLORED—Furn. rm., pvt. home atmosphere; employed couple; after 5 p. m., NO. 3199.

COLORED—Furn rm., suitable for couple or 2 girls. FR. 4741.

COLORED (1431 Q st. nw.)—Nicely furn. rm., suit. refined empl. couple; kit. priv. NO. 4915 till noon, aft. 6.

COLORED, 29 N st. nw.—Nicely furn. room; conv. transp. AD. 4388.

ROOMS, FURNISHED 34

COLORED—Attrac. rm. for man; very conv. to transportation. $6 week. TU. 4861.

COLORED, 4826 Hayes st. ne.—Nicely furn. rm.; empl. girl; privs. VI. 5683.

COLORED, Oats st. ne.—Lge. dble. rm.; empl. cple. or 2 girls. TR. 3335.

COLORED—2723 13th St. NW. Dble. room; 2 empl. persons; conv. trans. HU. 5628.

COLORED—Large furn. and unfurn. rooms; home privileges, for employed couples; child care optional. CO. 1419.

COLORED—Sgle. rm. for refined gentleman; conv. trans. AX. 5193.

COLORED—Furn. room for empl. cple.; also sgle. rm. HU. 5016 after 6.

COLORED—Single, man or woman; private bath. FR. 3909.

COLORED—Sgle. rm. for empl. lady; home priv.; conv. trans. AX. 1480.

COLORED, Arlington—2 adults; furn. full apt., priv. CH. 9166 between 6-7 p. m.

COLORED—Conv. loca.; quiet sect., lge. frt. rm.; empl. cple.; middle rm., empl. cple. or students. AD. 1358 after 6 p. m.

ROOMS, UNFURNISHED 36

COLORED—Large fr. rm.; conv. bus; all priv. AT. 8643 after 6 p. m.

HOUSEKEEPING ROOMS 37

COLUMBIA RD. NW., 1368, nr. 14th st. L. h. k., with sink, stove, refrig., plus screened-in porch; pvt. entr.; child welcome; $15 week. DE. 5713.

EUCLID ST. NW., 1761, ½ blk. off 18th and Col. Rd.—Clean comf. l.h.k. rm.; suit. young married couple only $45 mo. AD. 9446.

F ST. NW., 2147—Studio rm.; grill, rfg., TV.; $15-$21 wk. EX. 0653.

O ST. NW., 2018—L.h.k. rooms, $12 to $14 weekly. RE. 5322.

COL. housekeeping rm., furn., for couple or 2 men. HO. 4024.

COL.—Furn. and unfurn. l.h.k. rms. in all sec.; also unfur. apt. HO. 2128.

COLORED
Beau. 1 rm. and kit. for couple and 1 child.
SMITH RENTAL AGENCY
625 7th St. N.E. LI. 3-9798, 9-7 P. M.

ROOMS WANTED 38

ROOM with kitchen privileges in apt. desired with mature lady; pref. Conn. ave. TU. 0435.

ROOMS WITH BOARD 39

ARL., close-in Clarendon—Vacancies, excel. meals; good transp. GL. 2106.

DUPONT CIR. (1601 21st nw.)—1 of Wash.'s finest guest houses; share rms., empl. young men, women, exc. meals, rm. ph., maid serv. HO. 7300.

G ST. NW. OPP. GWU, 2022—Vacancy for young man; excel. food; walking distance downtown; $43 mo.

HILLYER PL. NW., 2013—Excellent accommodations for men; good food; phone, maid service. HO. 7300.

KALORAMA RD. N.W., 2021—Large frt. rm.; good food; $45 ea. NO. 3365.

STRICTLY ECONOMICAL, for men; 3 dble. rms., environment and food excel.; shower bath, plenty h. w. Phone. 1601 21st st. nw. HO. 7300.

THE CRESTWOOD, 4107 Conn. Ave.—Twin bedrm.; also spaces to share; good Southern cooking; conv. transp. Reasonable rates. EM. 4074.

1774 MASS. AVE. NW., downtown—Share vacancy for girl in large rm.; private bath; $50 month.

1517 R. I. AVE. NW.—Nice dble. rooms; southern cooking. $12 week.

ATTRACTIVE RM. in exclusive residence house; board optional; ref. req. 2003 Kalorama rd. nw. Aft. 6.

CONNECTICUT AVE. VIC.
2107 S St. N.W.—Twin bedrooms; also share rms. for men and women; homey atmosphere; TV; recreation room; excellent food. HU. 7771.

WESLEY HALL
Spacious double rms. in remodeled, redecorated bldg.; running water in every room; large closets; dances and free movies; recreation room; Bendix washer; selective menu; $48 to $58.50. 1426 21st st. nw. NO. 9804.

CHILDREN BOARDED 41

DAY or 24-hr. care for small children in licensed home. SI. 0072.

CHILD CARE 41A

PART OR FULL TIME CARE of your child in my home; reasonable. Phone PA. 8686 BEFORE 6 p. m.

APARTMENTS, FURNISHED 46

ARL.—Nicely furn. apt. incl. refrigerator and all utilities. Conv. to Pentagon and Naval Annex. $50 per mo. Care for 2½-year-old boy, Mon.-Fri. Call after 5 p. m., OT. 8083.

CAPITOL VICINITY, 1 & 2-rm. apts., $50 to $75; share bath. TR. 5716.

CAPITOL HILL—1 rm. studio, refgr., h. pl.; next bath; clean, attr.; quiet empl lady; 240 1st st. SE.

Columbia Heights, Arl.
3 new beautifully furn. 2-bedroom, living-room, dining-room apts.; $140 mo., including utilities. Office, 5309 8th rd. So., 1 block off Columbia Pike. See Mr. Koonce, Mgr., OX. 1994.

DOWNTOWN—1-room studio apt., cooking facilities, for 2 or 3; share bath; $55-$65. EX. 4544.

GEORGETOWN
2 rooms, kitchen, bath, nicely furnished; occupancy Nov. 1; rent $100 per mo. 1-yr. lease. Call Mr. Jones or Mr. Robey, ST. 3300.

VERMONT AVE. NW., 1324—Apt. for 3 or 4. $80 month. CO. 5004.

13TH ST. NE., 149—2 large bedrooms, kit., pvt. bath. $120, incl. util. LI. 5542.

18TH ST. NW., 2335—Studio room; full kit., semipvt. bath. $65. DU. 3238.

COMPLETE USE OF HOUSE, large bedrm., util. incl., for $30 per month. Excel. transp.; in exchange for 5-day wk. care of our baby. Excellent home for fine couple. DE. 8458.

FRANCIS SCOTT KEY APT. HOTEL. 1-room, kitchen and bath completely furnished apt., $4, $4.50, $5, $5.50 per day for 1 or 2; full hotel service; no time limit. 600 20th st. nw. NA. 5425.

WANTED—A tenant for furn. 2-room suite with private bath in centrally located Alexandria; private home; no kitchen or laundry privileges. Rent, $65 per month. Write giving personal particulars and references, to Box 153, Washington Post.

NR. SWISS LEGATION, Wardman, Shoreham Hotels; 4 rms., 2 baths, kit., util.; redec. lease. MI. 4967 Sat., Sun., after 7 wkdays. Box 141, Wash. Post.

PVT. HOME—Bedrm., liv. rm., din.-kitchenette, pvt. bath. Ch. Ch., Md. WI. 3173.

COLORED, N.W.—Furn. 1 rm., kit., semipvt. bath; no children. HO. 2128.

APTS., HOUSES to SHARE 46A

BUSINESS LADY, 24-28, to share furn. 4-room apt.; ref. required. RA. 9461 eves.

CONN. AVE., near California st.—Architect will share with man, 30 to 40, well-furn. 3-room apt., including maid service, fireplace, utilities; $75. Eves. and Sunday, AD. 5020.

GIRL, 25-30, to share apt. with 2 others. 439 LeBaum st. se. JO. 2-1351, eves.

R ST. NW., 1436, Apt. 42—Refined girl to share apt., private studio rm. MI. 4690.

WILL SHARE my newly decorated 6-rm. apt. in exclusive N.W. apt. building with 1 or 2 empl. ladies. HO. 4134, ext. 351 after 5 p. m.

COLLEGE STUDENT desires to share unfurnished apt. in N.E.; complete facilities. VI. 2665 before 3 p. m.

EMPL. GIRL to share apt. (sgle. bedrm.) with 2 others; conv. trans. WO. 6948 Fri. aft. 6 p.m.; all day wkends.

YOUNG LADY desires to share exclusive furn. apt., twin beds, maid service, $70 month; vic. Conn. and Farragut Park. Write Box M-640, Washington Post.

HOUSE—Nearby Va.; nicely furn.; oil heat; 2 bedrms. to 4 girls; real home, all priv., no bosses; only good charac. $35 ea. OV. 6538 bef. 12 noon.

WILL SHARE with girl not over 26, nicely furn. apt., 2 rms. and kit.; unlimited tel. AD. 6447, aft. 6 p. m.

GIRL to share downtown apt., priv. bedroom, $45 mo., incl. utilities, maid, laundry serv. ST. 6344 after 6 P. M.

COLORED—Apt. bldg., refined lady, 25-35, to share apt. with another lady. AT. 4489, eves.

APTS., UNFURNISHED 47

3-RM. APT., semibath, all utilities incl.; $50 mo. Adults only. HI. 5480.

KENT VILLAGE
New Garden Apartments
A delightful place to live out away from city noise and dirt, adjoining Prince Georges Golf and Country Club in Landover, Md., which has one of the finest golf courses in the Metropolitan area.
Safe Playground for Children.
Small Super-Market.
Beautiful, well-arranged, 2-bedroom apartments, featuring large picture windows, at $90 to $96, gas and electricity included.
Exquisite duplex apartments at $105 per month.
Directions: From Peace Cross at Bladensburg, take Route U. S. 50 to 3d traffic light, then turn right on Route 202, go 1¾ miles to Kent Village.
EUGENE B. ROBERTS
Kent Village, Landover, Md.
AP. 0168.

APTS., UNFURNISHED 47

FARRAGUT ST. NW., 1332—To lease entire 2d floor, unfurn. 3-bedrm. apt.; pvt. entr.; delivery Nov. 1; refs. exchanged. GE. 6702.

8113 UNIVERSITY LANE—2-bedroom apt., 3 exposures; new building. Out New Hampshire ave. ext. to University lane, left on University lane 1 block. See janitor.
STRATFORD PLAZA APARTMENTS.

ARL.—Bedrm., liv. rm., kit., sh. bath; empl. cple. $75. 1410 No. McKinley rd. KE. 3-6708 after 6:30 p. m.

UNFURNISHED APT. in residential section of Rockville for rent, to settled or employed couple. Call Rockville 2101 during day or Rockville 2134 after 6 p. m.

DOWNTOWN, AIR-COND.
WASHINGTON CIRCLE APTS.
2430 PENN. AVE. N.W.
Renting for March or April occupancy in ultramod. 8-story, elevator bldg. Lge. liv. rm., din. area, dressing rm., full kitchen, bath pats., $90; 1-bedrm apt., $130 incl. util.

STORE SPACE AVAILABLE
Suitable for restaurant, book shop, gift shop, food market, etc. Inside parking for customers. RE. 3148 or Apply 412 5th st. nw., Rm. 706, 10-5, weekdays.

BUNKER HILL APARTMENTS
36TH AND BUNKER HILL RD., HYATTSVILLE
Two bedrooms, living room, dinette, kitchen and bath. Available Nov. 1. $85.50, utilities included.
H. G. SMITHY CO.
811 15th St. N.W. ST. 3300

KIRKWOOD VILLAGE
2-BEDROOM APT.
$83.50 TO $85
OCCUPANCY MIDDLE OF NOVEMBER
New project in nearby Md., convenient to shopping, transportation and schools; rentals include utilities, Venetian blinds, laundry facilities, storage and good closet space.
Resident manager on premises. To reach: Drive east on Michigan ave. (Queens Chapel rd.) to Ager rd., left at traffic lights to project or east on Riggs rd. (Missouri ave. extended) to Ager rd., turn right to project. Take E-4 bus from Michigan ave. and Eastern ave. ne. terminal.
H. G. SMITHY CO.
811 15th St. N.W. ST. 3300.

TEMPLETON MANOR
A 500-unit apartment development completed only 7 weeks ago and is almost 100% occupied . . . and only a few apts. available . . . there must be a reason for such a tremendous demand!
One and two-bedrm. apartments including utilities at FHA approved rentals.
DIRECTIONS: Out Bladensburg Road to Peace Cross; bear right to Edmonston Road (second traffic light). Left up Edmonston Road about one mile to large TEMPLETON MANOR sign.
OR: Capital Transit trolley to Mount Rainier, transfer to bus, Route B-4, to subdivision.
Rental office on premises, 5433 55th Place, Apt. No. 101.
Colonial Investment Co.
RE. 6650.

LONG BRANCH APTS.
New fireproof, garden-type; available now and Nov. 15; 2 bedrooms, living room, dinette, kit., bath, Venetian blinds, by-passing closet doors, kit. exhaust fans, laundry and storage space. All streets paved; $94 per mo. incl. utilities. Piney Branch rd. and Old Bladensburg rd., Silver Spring, Md. Apply rental office, rear 8706 Old Bladensburg rd. JU. 7-6731.

PARKWAY TERRACE
NEW APARTMENTS AVAIL. IMMED.
Silver Hill rd. and Suitland pkwy. Living room, dining space (8x10) off liv. room, kitchen and bath; 2 bedrooms, $90 mo.; 1 bedroom, $80 mo., util. incl.; laundry facilities and storage space. Conv. shopping and bus transp. Only 22 min. from bus terminal, 11th and Penna. ave. nw. Temple Hills bus. HI. 5500.

CO-OP. APTS., SALE 47A

$500 DOWN
SO. ARLINGTON—Naval officer being transferred. Will sacrifice new 2-bedrm., 1st floor apt.; 3 exposures. OW. 7292.

APARTMENTS WANTED 48

ABOUT TO BE MARRIED, vet. and fiancee, both perm. empl. professionals, urgently need 1-bedrm. unfurn. apt. in apt. bldg. Miss Savan, MI. 6363, ext. 672. Eves., Sat., Sun., GE. 5519 or HO. 5742.

BUILDERS, OWNERS, MANAGERS—Apartments needed for deserving veterans. Please phone AD. 7050, American Legion Housing Committee.

EMPLOYED COUPLE with child (school, 8-4) desire unfurnished apartment, 2 bedrooms, to $100; prefer Connecticut ave. vicinity. Occupation by November 10. Call CO. 8471 after 6 p. m., all day Saturday.

EMPLOYED COUPLE—Refined and reliable, desire 1-bedrm. unfurn. apt. Refs. WI. 0866.

GEORGETOWN—Govt. scientist, wife desire large unfurn 1-2 bedrm apt.; fireplace; quiet, private. Elmwood 262, eves.

MIDDLE AGED LADY, employed, desires 1 rm., kit., bath apt., N.W. Must be close to transportation. Or will consider l.h.k. rooms. Box 179, Washington Post.

REFINED young business woman desires efficiency apt., apt. building. STerling 8649 weekdays.

RETIRED university professor and refined bachelor son urgently need 2-3 room apt., pref. furn.; meals conv. Phone WI. 5880, before noon.

STATE DEPT. officer seeks apt.; min. 1 lge. rm., kit. and bath; prefer unfurn.; N.W. section; max. $80. Tel. RE. 5600, Ext. 3650.

TEACHER, young bachelor, desires furn. apt., pvt. kitchen and bath; N.W. sec.; max. $65. DI. 3256 or ME. 2299.

2 ADULTS desire small unfurn. apt. Mr. Bird, NA. 5354, 7-4:30 p. m.

3 GOVERNMENT GIRLS desire apt. in N.W. section. Call HO. 9630 after 5:30 Friday.

COL.—Efficiency apt. for couple. Prefer N.E. sec. Max. $60. AT. 8059.

APTS., HOUSES, EXCH'D. 48A

HOLLYWOOD, CALIF.—Furn. apt., will exchange for furn. house or 2-bedroom apt. in D. C. or vicinity. Phone NA. 2811, weekdays.

MOVING & STORAGE 49

ALL KINDS OF MOVING and del. service. Household moving, small lots furn. or trunks. HO. 0290.

BEVENEY TRANSFER—DU. 3817—Local, long-distance movers; small local pickup; $3 up. NO. 0084, eves.

LIDO TRANSFER, hauling, light and heavy; days, night, Sun. TA. 4911.

MARINE VET — Luggage, trunks, light loads, 24-hr. service. AT. 2759.

MOVING AND STORAGE. Reasonable rates. DI. 9243.

P. ANDERSON, MOVING—Low rates; 2 large vans. AT. 4599.

HOUSES, FURNISHED 50

ALEX.—5-room brick house, full basement. 10 min. to Pentagon. KI. 8-8856.

BETHESDA—8 rms., 2 tile baths, rec. room, oil heat; cheerful, comfortable; large yard; $200. EM. 2104.

BETHESDA—New rambler, conv.; 2 bedrms., den, gas heat, storage; det. garage; adults; $150 per mo. Nov. 15 to April 15. OL. 4492.

CAPITOL HILL, adjacent to House and Senate office bldg., recent restoration. 3 bedrms., double drawing room, library, dining room, 4 fireplaces, gas heat, 3 baths, terrace and garden. Call Curley Boswell, MI. 0600 for appointment.

N.W. OFF 16TH ST.—4 bedrooms, large dressing room, 2½ baths, $250 mo. TU. 1490.

FULTON ST. NW., 5177—Close to school and transportation; 2-bedroom and bath house, perfect for small family. Immediate occupancy. $150 mo. W. C. and A. N. Miller Development Co., 4830 Mass. ave. nw. OR. 4464; evenings, telephone EM. 4391.

RIVER ROAD and Western Ave. N.W.—2-bedrm. det. house, furn. except linens; auto. gas heat; excel. cond.; conv. transp. $125 mo. EM. 1290.

BARNABY WOODS
Beautifully furnished brick home with reception hall, living room, dining room, kitchen, 4 bedrooms and 2 baths, finished third floor. Recreation room in basement. Excellent yard. $275 mo. Call Mrs. Wetzel.
WETZEL REAL ESTATE
1658 33d St. N.W. HU. 4345.

HOUSES, FURNISHED 50

2-BEDROOM modern brick bungalow in Rockville; furnishings include china and kitchen utensils; $125 per mo.; immed. occupancy. Adults only.
EVERYMAN'S REAL ESTATE CO.
GE. 2983.

HOUSES, UNFURNISHED 51

ARLINGTON (Westmont), conv. to Pentagon, schools, shopping, transp.; semidetached, 6-room brick, $125. GL. 6265.

BAKER ST. NE., 3350—2-bedrm. mod. brick.; rec. rm.; conv. to schools, transportation; $115. SLigo. 1149.

PRACTICALLY NEW, 6-room semi-detached brick, facing park, in desirable N.E. section of D. C.; 3 bedrooms, gas heat; large fenced yard; $125 month. Phone TR. 2825.

NEAR HERNDON
Spacious restored brick home on 4 level acres. 1st floor apt. with separate entrance: 6 bedrooms, 2 baths, 4 fireplaces; on school bus. $200. George Mason Green Co. CH. 3838; eves., CH. 2000, Apt. 869.

Beautiful Country Home
Colonial house near Olney, Md. Six bedrooms, 5½ bathrooms, 5 fireplaces, steam heat, walk-in freezer and chillroom; beautiful old trees, tennis courts. Ashton 3221.

FINEST LOCATION
ADJ. FOXHALL ROAD
BRICK DETACHED
WITH GARDEN
Available Nov. 15. House contains hall, living room with fireplace, large porch, good dining room, pantry, kitchen; 2d floor, 4 bedrooms, 3 baths; large porch; good storage; laundry in basement; 1-car garage; automatic heat. Shown by appointment by discriminating tenant. $300 monthly. Call Mrs. Mathew Finn.
SANDOZ INC.
2 Dupont Cir. DU. 1-2-3-4.

VICINITY SILVER SPRING, MD.—New detached brick, unfurnished; bedroom and bath on first floor; 2 other bedrooms and bath on second floor. There's a large living room with fireplace, large modern kitchen; full basement. On large corner lot. $165 per month. Call DU. 7784.

WEST HYATTSVILLE
6 rooms, detached, brick bungalow, gas heat; $125 per mo. Call Mr. Jones or Mr. Robey, ST. 3300.

14th and Belmont Sts. N.W.
10 rooms, 3 baths, 2 fireplaces; $175. Eves. AX. 8300, ext. 184.
J. LEO KOLB CO., INC.
MI. 2100

WANTED TO RENT 53

AIR FORCE OFFICER desires 2-bath unfurn. house, conv. to Pentagon. Prefer Virginia. FA. 5956.

COUPLE with 4 small children, oldest 4½, desire small furn. house or apt. Will paint and redecorate at own expense. Call Mr. or Mrs. Wood, HI. 4403.

NEW ZEALAND diplomat needs 3-bedrm. furn. house in N.W., with garage. Up to $200. DE. 9000, Ext. 179.

LARGE FAMILY, school-age children, needs equiv. 4 bedrooms, unf.; pref. N.E.; up to $100. TR. 8064 after 6 p. m.

PERM. empl. bachelor, 1-2-bedrm. unf. hse. or apt.; conv. transp.; max., $90. SLigo-6407-ST. 6400, ext. 3070.

UNFURNISHED small house with maid's room, Dec. 1, June 1; N.W. section or nearby Md. WO. 6988.

2-3 BEDRM. unfurn. house; reliable couple, 4 children; pref. S.E. or N.E.; max. $85. DU. 5477 or MI. 5826.

3 JEUNES FILLES, college grads, desire 2-3 bedrm. furn. apt. or house in Georgetown. RE. 4142, Ext. 3481, 9 to 5.

BY DIPLOMAT
2-year lease. Furnished 4-bedroom home, suitable for entertaining. Large lot. Servants' quarters. $400 per month or under.
WETZEL REAL ESTATE
HU. 4345. 1658 33rd St. N.W.

COL. ATTENTION LANDLORDS
List vacancies. No charges.
HU. 8284.

OFFICES, DESK SPACE RENT 55

BETHESDA—Will share sales office with responsible party. Desk, telephone limited, use of stenographer. OL. 6529.

DESK SPACE, incl. tel. answer service; near courts; $20. EX. 3843.

NEAR WHITE HOUSE, facing Lafayette Square—2 pleasant offices, furn. or unfurn., with or without telephone and receptionist service. Ideal for attorneys or small association. Phone NA. 6920.

OPPOSITE Mayflower: 3½-rm. suite, 3d floor; monthly or yearly. Mr. Crum, EX. 3944, bet. 10-4 weekdays.

Office and Store Space for Rent
ALLIED REALTY CORP. WI. 6649.

20TH & EYE ST. N. W.
Two front rooms and bath, office suite or studio; new and modern. Phone MR. HENRY, RE. 0877.

15TH ST. N.W., 725
Several desirable office rooms for rent. NA. 0540.

BEAUTIFUL NEW OFFICE, immediate occupancy. Entire third floor, 1860 square feet, in our new air-conditioned building. Private lobby, elevator service, fluorescent lighting, all conveniences; heat and hot water supplied. Ideal for local or national firm seeking finest in office space. Reasonable rental. Liberty Building Association, 1407 G st. nw. STerling 2200.

SPACE STILL AVAILABLE
IN THE NEW AIR-CONDITIONED 12-STORY
KASS BUILDING
711 14TH ST. N.W.
Recessed fluorescent lighting, acoustical ceiling, asphalt tile floors, high speed elevators, partitions installed to fit your requirements. Possession Oct. 1, 1949.
KASS REALTY EM. 8100

SILVER SPRING
Suite of 3 offices and pvt. lavatory. Suitable for any profession. SH. 2141.

TAFT BLDG.
1603 K St. N.W.—Very desirable office space available in this building, just ½ block from Statler Hotel. Very attractive rental for this wonderful space.
HENRY J. ROBB, INC.
1024 Vermont Ave. N.W. DI. 8141.

GARAGES, SALE—RENT 58

1822 M ST. N.W.
Opposite Ring bldg., approx. 6000 sq. ft. Overhead doors front and rear to 30-ft. alley. Call Mr. Franklin.
WEAVER BROS., INC.
Washington Bldg. DI. 8300
Eves., GL. 4456

BUSINESS PROPERTY, RENT 59

Baltimore Blvd., Hyatts., Md.
6-rm. and bath house; h.-w.h.; corner lot, 100x125. A. H. SEIDENSPINNER, Realtor, WA. 1010.

18TH NEAR COLUMBIA RD.—1st floor; suitable for radio repair, upholstery, paperhanging or any type business. CO. 7476.

Desirable 1st Commercial Location
IDEAL FOR ANY BUSINESS, SHOP OR STORAGE
4th & M Sts. S.W.
CALL MR. CHASE, WITH
John F. Donohoe & Sons
314 Penn. Ave. S.E. LI. 3-0084.

BUSINESS PROPERTY, SALE 60

UPPER WISCONSIN AVE.
1ST COMMERCIAL—60C
Desirable business corner, about 9000 sq. ft. with improvements. Any sensible offer will be considered.
A. D. CRUMBAUGH
4908 Wis. Ave. Realtor. WO. 1-3-6-4

GUEST HOUSE
Mass. Ave. N.W., Nr. 17th
For immediate sale, one of the finest homes in this beautiful location, now being used as organization headquarters with extremely profitable guest-house operation on upper floors. Total of 22 rooms plus 5½ baths, with fire escapes, etc., conforming to present egress law. Heavy duty electrical service throughout building. Offered with all guestroom furnishings and equipment. Splendid financing available for reliable purchaser to use as organization headquarters, club, guesthouse or non-profit operation. For further details, phone EVERET SCOTT, CO. 2000, Ext. 669.
SHANNON & LUCHS CO.
1505 H St. N.W., NA. 2345.

CORNER STORE
with 5 rooms and bath over it; plus large garage and 2 rooms and bath over it. Now used as grocery store. Near ball park. To settle estate. Call Mr. Franklin.
WEAVER BROS., INC.
Washington Bldg. DI. 8300.
Eves., GL. 4456.

...RES, RENT 61

1803 14TH ST. N.W.
...y section; approx. 20x60; bal... at rear of store 20x20. Week... after 10. AD. 2363.

...ACTIVE LOCATION—Bus stop ...nt of door; modern storeroom, ...0; suitable for any type of re...ade. AIR BRAKES & CON...S, LI. 3-7850.

DRUG STORE
...r rent; in very desirable location, ...w apt. development; 30x60 ft.; ...ate storage space; $150 month. ...-4040.

3403 M ST. N.W.
...0 square feet; heat furnished. Available immediately. Eves., AX. 8300, Ext. 184.
LEO KOLB CO., INC.
Michigan 2100.

UPPER 7TH ST.
...re and apartment. Call Mr. ...klin, eves. GL. 4456.
WEAVER BROS.
...ashington Bldg. DI. 8300

...L ESTATE LOANS 63A

...l for 2d trust notes, quick set...nt; white or colored; notes in ..., Md. and Va. Fulton R. Gor... 1427 Eye st. nw. DI. 5230. ...ers attention.

...T AND SECOND TRUST LOANS. ...TOW REALTY CO. Realtors. ...31 G St. N.W. ME. 2495.

4% LOANS
...ancing or re-financing homes. ...o all forms of insurance. ...Mrs. Michelsen, EM. 2242.

...ND TRUST NOTES PURCHASED ...ASHINGTON HOUSING CORP. CALL NA. 4818

...MONEY ON SECOND TRUST ...will buy second trust notes, ...nearby Md. or Va.; reas. rates. ...TIONAL MORTGAGE & INV. CORP. ...New York Ave. N.W. NA. 5833

...2D, 3D TRUST LOANS—NEAR... MD., VA. and D. C. MO. PAY...TS LOWERED. ADAMS REALTY ...905 N. Y. AVE. N.W., RE. 1612.

...E, D. C. HOUSES 64

...SON ST. N.W., $29—8-room ...; 1½ baths, 1st-fl. powder room; ...at; nr. all facilities; only $13,950 ...terms. LOUIS RUDDEN, EX.

...erican University Park Area
...s 6-room, 1½-bath detached ... located in convenient Brook... must be seen to be appreciated; ...res modernistic kitchen, 21-ft. ... room; quiet, dead end street. ...ently financed at $19,950.
...CTOR WICKERSHAM
...or. OR. 2100. Open 9 'til 9

...ERICAN UNIV. PARK ...RST PRESENTATION
...t's old and it's stucco over ...me and metal lathe, but it's ...ly a fine home; solid as a ...k and in a splendid location; ...erb job of renovation inside ...d out, from top to bottom, ...made it like a beautiful new ...me. Features small bedroom ...d full bath on first floor, 3 ...drooms and bath on 2nd floor, ...irs to large storage attic; full ...ement, oil h.-w. heat; over... 2-car garage; $17,950.
FRANK S. PHILLIPS
...1411. Eves., AD. 4234.

...RICAN UNIV. PARK SECTION
...,750. 1st offering of this at...ve detached brick home; 1st ... living room with fireplace, large ...g room and kitchen; 2 twin-sized ...oms and bath on 2d; recreation ...m, gas h.-w. h.; convenient to ...thing. F. A. TWEED CO., 5504 ... ave. nw. EM. 1290 'til 9.

...erican University Park
$26,500
JUST OFF MASS. AVE.
...home of charm and appeal in ...most convenient part of this de...le section. Center entrance with ...ally spacious living room and ...g room, kitchen with breakfast ..., large screened porch, 3 fine ...ooms, 2 baths. Stairs to storage .... beautiful paneled recreation ...m; garage; lovely garden. Quick ...ssion. To inspect, call James E. ...eb. OR. 5800. After 5 p. m. SLigo 2575 or WO. 1408.

...COSTIA, nr. 17th & Minn. ave.—...tantially blt., 6 rms., 3 double-...bedrms., 2 tile baths, 2nd floor; ...places, rec. rm., chestnut trim; ...-w. h.; gar. $4,000 dn. HART-... REALTY, INC., 1345 Good Hope ...e., TR. 4400. Eves., VI. 5976.

BARNABY WOODS
...06 WORTHINGTON ST. N.W. ...T-FLOOR BEDRM. AND DEN ...nd tile bath. Det. Colonial ...brick built in 1938. Large liv. ...m. with fireplace and built-...n bookshelves, din. rm., cen...ter entrance, reception hall, ...large well-equipped kitchen ...with ample cabinets; 2 dou...ble size bedrooms, large nur...sery and tile bath on 2d flr.; ...ry basement, lav., laundry ...ubs, Bendix washer, oil h.-w. ...h. (concealed radiators), ...built-in gar., rear screened ...porch to nice fenced-in rear ...garden; heavy slate roof. INSPECT BY APPT. ONLY. ...Call WO. 7891, eves., Sat. or Sun.
...URY REALTY CORPORATION ...1737 K St. N.W. RE. 1133

BARNABY WOODS
$22,950
...very fine detached brick on large ...with 2-car garage; large living ..., dining room and kitchen on ...floor; 3 large bedrooms and 2 ...s on 2d floor; storage attic. ...ation room; one of the best lo...ns. Priced for quick sale.
F. A. TWEED CO.
...04 Conn. Ave. EM. 1290

BRIGHTWOOD
...ly 12 yrs. old. Lovely brick ..., 8 rms. and bath, oil h.-w. h. ...ar. This is home you will like.
...FORD E. MORGAN, SR
...4910. Eves., LI. 3-6943.

BRIGHTWOOD
...ner moving. This modern at...d brick home should appeal to ... desiring close-in conveniences. ...uring breakfast room, modern ... equipped kitchen, beautiful ..., full basement, built-in garage. ...bedrooms, excellent financing. ...l cash down with immediate oc...ncy. Call RE. 6650, 9 till 9.
...olonial Investment Co.

BRIGHTWOOD
...ely home, newly dec., new-house ...on, near 4th & Concord; foyer, 6 ...ac., cheerful rms., plus break...nook, lge. encl. sl. porch, 1 full ..., ½ bath, master bedrm. lav.; ..., beautiful recr. rm. of knotty ..., new Bryant gas heat, yd., det. ... fr. cement porch; new refrig. ...ly fin. and priced right. Call ...RE. 3316, GE. 4884, Chapman ...ty Co.

...IGHTWOOD SPECIAL
$12,950
...is conveniently located 6-room ...idetached brick house has gas ..., modern kitchen with all new ...pment, detached garage, storm ...dows. Act quickly on this one!
RUTLEY & BAIR
...ST. 1211-RA. 8422.

BRIGHTWOOD
...LOCATION OF FINE HOMES, ...AR 3RD AND FARRAGUT STS. ...rewar built, including many extra ...ures; 3 spacious bedrooms, 2 ...s, ample closets on 2d floor; large ...g room and dining room, de... kitchen, recreation room, laun... room, gas h.-w.h., built-in ga... New-house condition. Can ...nce. Price $17,150.
F. A. TWEED CO.
...4 Conn. Ave. N.W., EM. 1290 'til 9

BURLEITH
...rick row house with 3 bedrooms ... 2 baths; living room with fire...ce, dining room, bsmt., gas heat. ...ellent condition. Nice yard with ...tiful view. Only $16,500. Call ... Wetzel.
WETZEL REAL ESTATE
...1658 33d St. N.W. HU. 4345.

CHEVY CHASE, $14,750
...This attractive and cozy det. brick, ...ong the trees is perfect for the ...all family. Liv. rm., firepl.; din. ..., fully equipped kit., pantry, ...eened porch, rec. rm. with real ...pl., 2 bedrms., tile bath with ...wer, oil h.-w. h.
Billingsley & Sanderson
...21 Wis. Ave. OR. 2326, 'til 9 p. m.

CHEVY CHASE, D. C.
...Lovely Early American Colonial ...use, near Blessed Sacrament; cen...r hall, large living room, dining ...om and kitchen on 1st floor; 3 ...drooms and 2 baths upstairs; rec...ation room with wood-burning fire...ce, oil h.-w.h., 2-car garage. This ... a prewar home and in a lovely ...ting on a large wooded lot.
FRED A. SMITH CO.
REALTORS
...13 17th St. N.W. EX. 2480

CHEVY CHASE, D. C.
...First offering of this unusual de...ched brick home, individually de...ned and situated in a fine central ...ation close to Alice Deal and ...oodrow Wilson High School. First ...or, side hall entrance, center hall, ...ing room, fireplace, dining room, ...rfectly planned kitchen and powder ...om. Second floor, 3 bedrooms and 2 ...ths; picture windows and sliding ...oset doors. Secluded landscaped ...t and garage. Well financed and very ...irly priced at $25,950. Call Mr. ...gwald with
WETZEL REAL ESTATE
1658 33d St. N.W. HU. 4345.

SALE, D. C. HOUSES 64

CHEVY CHASE, D. C.
OWNER LEAVING CITY
Detached older home in a convenient neighborhood close to schools, transportation and shopping. 1st floor, reception hall, living room, dining room, kitchen with breakfast alcove. 2d floor, 3 bedrooms and bath. All rooms good size. Nice lot. This home needs complete redecorating and is priced at $15,000 for quick sale. $2,000 cash required. For appointment call Mrs. Wetzel.
WETZEL REAL ESTATE
1658 33d St. N.W. HU. 4345.

CHEVY CHASE, D. C.
Lovely frame Colonial, built on a generous scale. True center hall, 30-ft. living room and open porch to the left, 18-ft. dining room and sun porch to the right; 2d floor has 4 bedrooms, 2 full baths; 2 inclosed sun porches; generous closets; 3d floor has 2 large rooms and tiled bath. If you love the spacious grace of the old New England clapboard house this will appeal to you. For appointment call ST. 1161.
MONTGOMERY
INVESTMENT & INSURANCE CO.

CLEVELAND PARK
Must be sold! Spacious home, beautiful setting. Close to schools. 6 bedrooms, 3½ baths, plus maid's room and bath. 29-ft. living room, clubroom, gas heat. HELEN NORRIS, exclusive. OL. 8032, HO. 8820.

COLONIAL VILLAGE
Detached Colonial brick home, custom built by the present owner in 1939; in this excellent restricted community 1st floor has an entrance hall, large living room with fireplace, dining room, modern equipped kitchen, library with random-width floors, rear screened porch. 2d floor, 4 lovely bedrooms, 2 tile baths, 2 bedrooms and tile bath on 3d floor. Basement has a recreation room with fireplace, maid's room and full bath. 2-car garage. Excellent financing. Call Mr. DeMelman with
W. B. WRIGHT. EM. 5600.

CRESTWOOD
Fine brick home in this convenient section. 1st-floor bedroom and bath; three bedrooms and 2 baths on 2nd floor; stairs to finished attic; convenient terms.
RIDDELL REALTY CO.
1742 K St. N.W. DI. 7900.

DUPONT CIRCLE AREA
4 APTS.—$19,750
1737 RIGGS PLACE N.W.
Here is an excellent investment or home with income. Walking distance of many offices. Oil h.-w. h., new kitchens and bathrooms.
YELLOTT & CO.
REALTORS
1624 Eye St. N.W. NA. 0484.

FAIRLAWN VILLAGE S.E.
The most attractive and desirable SE. subdivision prewar semidetached brick home. 5 lovely rooms, full basement, gas heat, porch. Nice lot. Convenient location. Price, $12,500 on terms. Mr. Stover, Campanella & Wood, EX. 4113; eves., TW. 1510.

FOXHALL SECTION
BRICK RAMBLER
6 rooms, 2 baths (3 bedrooms), picture window and fireplace in living room, large modern kitchen; full basement, gas heat, garage and attic. Convenient to school, stores and transp.

BETHESDA SECTION
ONLY $18,950
Brick rambler; 6 rooms, 2 baths (3 bedrooms), living room, fireplace, picture windows, gas heat, full basement; level lot. Be sure and see these! Schaefer Broker. AD. 3236; eves., DU. 1000, ext. 621.

GEORGETOWN
We have a nice 2-bedroom house ready for occupancy. Reasonable down payment, balance like rent.
TOWN REALTY CO.
HO. 4868.

GEORGETOWN—Distinguished 10-rm. home; flexible interior; 3 baths; deep garden; $25,950. AD. 9271.

KALORAMA
$50,000
A 2-story detached brick house of medium size, charmingly arranged for family living but also opening up well for formal entertaining. First floor has large living room, sitting room, library, powder room, dining room, pantry and kitchen. On second floor are 4 bedrooms and 3 baths and 2 small rooms and bath which could be children's quarters or servants' rooms. For appointment to inspect this extremely desirable property call
Dorothy G. Wood Real Estate
2531 P St. N.W. DE. 7116.
Eves., Mrs. Hanbury, MI. 3022.

LYNDALE
Lovely 6-room semidetached brick, nearly new. 3 bedrooms, 2 baths; gas heat. Priced right and good terms. By appointment only.
A. A. CAROZZA CO.
EXCLUSIVE
AT. 8941. 2327 Penn. Ave. S.E.

LYON VILLAGE
If shopping in the $15,000 price range for a 5 or 6 room brick bungalow; here's your opportunity to make better than an average buy if you have a substantial cash payment. Complete with expan. attic, full basement, maid's lavatory, hot-water oil heat, fireplace, corner cupboards, screened living porch, garage. Custom built. Convenient to everything. Call 9 'til 9.
KEITH D. BRUMBACK
CH. 3527. Exclusively CH. 5873.

MASSACHUSETTS AVE.
Brick Colonial, prewar; 5 bedrooms, 4½ baths, recr. rm.; large lot; fine view. Close to schools, transportation and stores. Excellent financing. Call Mr. Glennon.
C. ALLEN SHERWIN, INC.
EM. 4450. FR. 5379.

MT. PLEASANT
6 Rooms, 2 Baths
KENYON ST. N.W.—20-ft. row brick in this close-in section; 3 bedrms., 2-car garage. Excellent condition. Only $2500 cash. Call Mr. Ewell eves., OR. 5378.
LEO M. BERNSTEIN & CO.
1415 K St. N.W. Realtors. ME. 5400.

Michigan Park Hills
Beautiful 6-room semidet. brick, colored tile bath with improved features such as gas h.-w. h.; ½ bath in basement, concrete front porch. Bendix washer, aluminum storm doors and windows, cedar-lined closets. Anchor fenced.
FORD E. MORGAN, SR.
RE. 4910. Eves., WA. 3608.

NEW HAMPSHIRE AVE. between Hamilton and Ingraham Sts.; unusual row brick in immaculate condition; large living room with fireplace, dining room, kitchen, 3 bedrooms, 2 full baths on 2nd floor; recreation room with fireplace in basement, gas h.-w.h.; brick garage. This property must be seen to be appreciated. Is priced to sell quickly. Lowery & Melton. SH. 9200. Eves., Mr. Adams, GE. 9084.

SPRING VALLEY
New Orleans colonial brick house in beautiful condition; 4 bedrooms, 2 baths on 2nd. Large library and full bath on 1st floor. Excellent garage and beautiful level lot. Call Mrs. Zimmerman, WO. 1966; eves., WI. 3397.
MARSTELLER, McCABE & CO., Inc.

TAKOMA PARK, D. C.
Large detached home on approximately ¼ acre lot; 4 bedrms., 1st floor lavatory; gas h.-w. h.; completely redecorated; vacant. Call Thomas L. Phillips, WO. 7900.

WESLEY HEIGHTS
FOXHALL ROAD
$34,500
A good address, and a good house, priced right. Screened porch, delightful in summer, overlooks paved terrace and wooded area. The house has an extra large living room and the 4 bedrooms on 2nd floor all take twin beds. Guest room and bath plus big storage attic on 3rd floor. Servants' room and bath in basement; good financing. Possession with settlement.
Dorothy G. Wood, Real Estate
2531 P St. N.W.
DE. 7115. Eves., NO. 0304.

WOODRIDGE, $1,500 down, $75 mo.—Beaut. 6-rm. bricktex home, lge. corner lot, basement, oil h. Full price just $10,500. Here's a big value in a little ad. Don't miss it. NO. 7203. UN. 3507 eves.
WOODRIDGE REALTY CO., INC.

NEW CORNER HOUSE
Only $1000 Down
MICHIGAN PARK
Well-built, 6-room detached brick house; 1½ baths, fully equipped kitchen, large screened-in porch, big living room with fireplace. In an outstanding location, just a block from 2 shopping centers and bus line. $17,250.
MR. DOWNER. GE. 9012.
STEUART BROS. INC.
1012 5th St. N.W. DI. 8698.

SALE, D. C. HOUSES 64

WAKEFIELD
Immaculate, prewar, detached brick, a short distance from Conn. ave. 1st floor has a reception hall, nice living room with fireplace, dining room, modern equipped kitchen, large den and tile powder room. 2d floor, 3 lovely bedrooms, 2 tile baths; storage space, garage; side screened porch; priced reasonably. Call
W. B. WRIGHT. EM. 5600.

2345 15TH ST. N.E.
3 blocks from R. I. ave. and Montana ave. ne. Lovely 3-bedroom brick house with gas a.-c. heat; $12,950 with FHA financing. Possession Nov. 1. Call Mr. Franklin.
Washington Bldg. DI. 8300.
Eves., GL. 4456.

$3,350 CASH
Buys this charming detached brick; 2 bedrooms, 1 bath, studio liv. room, dining rm., kitchen, gas-heated house in Spring Valley. Lavatory could be added to laundry. Total price $17,850. Well financed. For details call OR. 3689 after 10 a. m. Mayo Co.

$750 Down—Low Payments
GOOD N.E. LOCATION
Row brick, Colonial porch, 2 bedrms. Immaculate throughout. Quick possession.
WM. G. LIBBY CO.
908 14th St. N.W.
RE. 8660. Eves., TA. 8158.

23D ST. SE., 3444—Modern 2-yr.-old semidet. brick containing 5 rms. and bath, oil heat, full bsmt. Priced right. Louis Rudden, EX. 5707.

EMBASSY SECTION
OF MASS. AVE.
Beautiful town house, in perfect condition; living room, music room, dining room and kitchen on same level; 3 bedrooms and 2 baths on each of top two floors. A compact home, well located and priced well under $50,000.
RIDDELL REALTY CO.
1742 K St. N.W. DI. 7900

UPPER 16TH ST. N.W.
Near Kalmia rd., distinctive stone home, center-hall plan; large step-down liv. rm., 4 bedrms., 2 tile baths, powder rm., maid's room and bath. Call Mr. Jolles, jr., eves., OR. 4533.
LEO M. BERNSTEIN & CO.
REALTORS
1415 K St. N.W. ME. 5400.

Nr. 8th and Mass. Ave. N.E.
Only $8950; good brick, 6 rooms and bath, English basement. Coal h.-w. h. Price includes furniture. Call Mr. Bramble, LI. 3-6943, with FORD E. MORGAN, Sr. RE. 4910.

Nr. 19th & Lanier Sts. N.W.
A very fine, clean brick residence north of Columbia rd., close to every convenience. Six rooms, 2 inclosed rear porches, recreation room and lavatory in basement, electric refrigerator, hot water with gas furnace, hardwood floors. VACANT, ready for immediate occupancy. $12,950. Phone Mr. Ray, DE. 1872.
SHANNON & LUCHS CO.
1505 H St. N.W. NA. 2345.

NAVAL OFFICER TRANSFERRED OFFERS FOR SALE HIS HOME IN
SPRING VALLEY
IMMEDIATE POSSESSION
1-YEAR-OLD IN NEW-HOUSE CONDITION
New Orleans colonial; well located; completely done in good taste and situated on nicely landscaped lot. Contains living room, dining room with picture window; well-equipped kitchen; very nice library with fireplace and bookshelves; 1st-floor bath with shower; 4 bedrooms and 2 baths; stairs to floored attic; basement with fireplace and space for recreation room; built-in garage.

CHEVY CHASE
4-BEDROOM HOUSE, CLOSE TO GOOD TRANSPORTATION
Situated in a lovely wooded section between Chevy Chase and Columbia Country Clubs, this house offers every requisite for comfortable family living. Priced $19,500.
W. C. & A. N. MILLER
DEVELOPMENT CO.
Builders and Developers of
Wesley Hts., Sumner & Spring Valley
4830 Mass. Ave. N.W. OR. 4464
Evening telephone, DE. 1649
(List Your Home With Us)

MD. AVE. N.E.
Modern "Jameson-built" Colonial brick home, 20 ft. wide, with covered concrete front porch, brick columns; six very large rms., bath, new gas furnace, General Electric refrig., hot-water heater; 2 rear porches, 2-car brick garage. An estate property. With $3500 down the balance can be financed on monthly terms.
L. T. GRAVATTE
1518 K St. N.W. Realtor. NA. 0753.

BY OWNER
5316 Dorsett Pl. N.W.
Nr. MacArthur blvd. and Potomac ave., Colonial home, 6 rms., 2 baths, oil h.-w. h., screened porch, large lot, through to Carolina pl. Trees, shrubs, desirable, conv. location. $14,500. Terms $3,000 cash. Move right in. CL. 2016.

NORTHWEST RAMBLERS
Beautiful detached 3-bedroom, 2-bath brick ramblers in a close-in area, near 16th st. All-electric kitchens with garbage disposals and dishwashers, Mercury switches and television outlets. The very finest of workmanship and quality materials. Colored tile baths. Price, $18,850. Call
W. B. WRIGHT. EM. 5600.

CAFRITZ NEW HOMES
MICHIGAN PARK
Furn. Sample, 4719 7th St. N.E.
Modern design, all masonry, 6 large rooms, tile bath, covered front porch, beautifully equipped kitchen; full basement with storage room, lavatory and outside entrance to large level lot; enclosed by anchor fence. Open daily 10 a. m. to 9 p. m. Price $15,250 to $15,750 with reasonable terms. DI. 9080 or NO. 7660.
CAFRITZ

VERY LOW down payment; lovely 8-room row brick, in convenient N.W. section; gas heat, garage. TU. 1933.

COLORED—$1000 down; nr. 10th and Pa. ave. se. Lovely 7-rm. brick home, oil heat. Lge. kit. with pantry, utility rm. with laundry tubs, gar. DI. 2244; eves., RA. 6058.

COLORED, 3200 Block 13th St. N.W.—3-story brick, 8 rms., 2 baths, 6 refrigerators and 5 stoves; can be handled with $2500 cash. Louis Rudden, EX. 5707.

Colored—Home & Income
LINCOLN PARK AREA
Choice brick house made into 2 apts., each with bath; oil h.-w. h.; nice location. Price and terms can be negotiated. By appointment only. Call
A. A. CAROZZA CO.
EXCLUSIVE
AT. 8941. 2327 Penn. Ave. S.E.

COLORED, BROOKLAND
16th and Jackson st. Detached 2-story brick, center hall plan; living rm. with fireplace, dining rm. and kitchen on 1st floor; 3 lovely bedrooms and bath on 2d floor; recreation rm. with side entrance; beautiful lot. Priced to sell with reasonable terms. Call till 9 p. m. weekdays, Sunday 12 to 5.
Wm. Calomiris Inv. Corp.
1012 17th St. N.W. DI. 1655.

COLORED
$750 DOWN
12th and Eye sts. ne. 6 lge. rms., h.-w. h., extra windows allow abundance of light and air. Perfect location. This house will be completely redecorated at $1000 down.
$1000 down, near McKinley High School ne. Colonial front porch, tapestry brick; 6 beautiful rms., 2 back porches; full basement with front entrance, h.-w. h.
FRED EHRLICH, 905 15TH ST. N.W.
ST. 0451-0436. Eves., GE. 5030.

COLORED—HOME WITH INCOME
4 FURNISHED APTS.
2400 block 1st st. nw., 1 block from carline; 3 baths, automatic heat. Income quoted above $3,000 year.
NELSON ROOTS, GE. 2993

HOUSES WANTED to BUY 65

I PAY CASH FOR HOUSES OR LOTS. Free appraisal. Scott Sanders, 5121 MacArthur blvd. OR. 5678.

OLD OR NEW HOUSES, APTS. Small investment properties. Pay cash. OL. 2016. P. O. Box 5597, D. C., 16.

FOR REAL SERVICE TO SELL YOUR HOME, CALL NA. 7379 TODAY.
PAUL P. STONE, REALTOR.
1015 15th ST. NW.

OVER 60 YEARS' service to local property owners, guarantee results. Wm. H. Saunders Co., Inc. DI. 1015.

I PAY TOP DOLLAR for houses in D. C. or nearby Md., any cond. MR. CURRO, ST. 3320; eves., SH. 1382.

LOOK PROPERTY OWNERS!
For top price and quick sale, list your houses with EWINGS REALTY CO., HU. 5615.

MAY WE SELL YOUR HOUSE?
Our alert sales department has been chalking up mutually satisfactory sales for many buyers and sellers. We need more houses to sell. Let our next deal be yours.
FREE APPRAISALS
R. A. HUMPHRIES,
308 North Capitol. Realtor. NA. 6730.

WILL PAY CASH for your house, any condition or section; white or colored. Ray Morse, SH. 8300, DU. 8558.

IMMEDIATE CASH
FOR YOUR HOME, NE., SE. or MD.; white or colored. COX COMPANY. RE. 1633, DI. 4254.

SALE or RENT 66A

IMMEDIATE POSSESSION, 3909 Parsons rd., 1 block north of Jones Bridge rd., ½ block west of Conn. ave., North Chevy Chase, Md.—New. 5 spacious bedrooms with closets to match, 2 baths; bedrm. and bath on 1st flr. Must be seen to be appreciated. Open daily 2 to 6. Kindly ask about Nos. 3904 and 3905. FULTON R. GORDON, Owner, DI. 5230, 1427 Eye st. nw.

SALE, SUBURB, HOUSES 67

MARYLAND

ALTA VISTA & CHEVY CHASE, MD.
About ready for your choice of decorating; a 3-bedroom, 2-bath, new brick rambler, $19,750, or a 3-bedroom-and-den, 2-bath brick rambler on beautiful lot in Chevy Chase, Md. $25,500.
H. J. KORZENDORFER CO., Inc.
Mrs. Webb, OL. 5336 or WI. 5661

ALTA VISTA, $13,750
Center entrance, 2-story house with attached garage. First floor, living room, dining room, well-equipped kitchen; second floor, 2 large bedrooms, fully tiled bath; gas heat; wooded lot.
LEE CRANDALL, OL. 6539

AVONDALE TERRACE
$16,950 LOW DOWN PAYMENT
2-yr.-old brick; slate roof, large liv. rm. with fireplace, din. rm. paneled den, mod. kitchen. Full bsmt., paneled recr. rm., gas a.-c. heat. 2d flr. has 3 nice bedrms. and tile bath. Large corner lot. A real "steal."
CHEVY CHASE REALTY CO., EM. 1800.

BETHESDA
NEAR NAVAL HOSPITAL
This elaborate custom-built detached brick center-hall Colonial home was designed for gracious living. Situated on large beautifully landscaped corner lot in this exclusive neighborhood. First floor, reception hall, living room, dining room, modern streamlined kitchen, knotty pine den and half bath. Second floor, 3 bedrooms, 2 baths. Recreation room, full bath in basement. Oil a.-c. heat. 2-car garage. Slate roof, side screened porch. Priced within market value.
EDGAR L. WEBSTER
OR. 5700. EM. 9524.

BETHESDA
Brick bungalow, prewar; 5 rms., 2 extra large bedrms., fully tiled bath. Oil h.-w. heat. 2-car garage. Well-equipped; level lot, 70x150.
LEE CRANDALL, OL. 6539

Bradley Blvd.—English Village
Charming stone and brick home on large landscaped lot with garden, barbecue pit and quaint patio off dining room; full center hall, living room with fireplace, breakfast room, kitchen, paneled den, powder room, 3 generous bedrooms, 2 baths; 2d fl., pine-paneled rec. room with bar; full basement, breezeway to garage. Eves., Mr. Harper, WI. 1575.
SAMUEL E. BOGLEY, INC.
WI. 1320.

Bethesda's Best Buy
Greenwich Forest to vets—pay $2,500 cash down, balance in one 4% 1st trust, payable $90.90 monthly including principal and interest. Beautiful detached brick colonials, 6 large rooms, 3 bedrooms, powder room on 1st floor. Only 4 left. Call today, RE. 6650 9 till 9.
Colonial Investment Co.

BETHESDA, $14,250
Owner having bought larger home offers one of the nicest, cleanest, small ramblers we have seen anywhere. On nice level lot enclosed by picket fence, with detached garage. Has liv. rm. with fireplace, dining room, modern kitchen with deluxe equipment; 2 good bedrooms and bath. Gas, hot water heat.
BURR AND YOUNG
DE. 4444

BETHESDA
NAVAL HOSPITAL AREA
A red brick Colonial in new-house condition and priced below today's market price. Located on beautiful corner lot. This home has lovely tile kitchen besides all the other fine appointments found in the modern 6-room house. Can be seen by appointment. We also have a very nice 3-bedrm. rambler in the same location.
ARLIE JOHNSON REALTY CO., INC.
OR. 7100. Realtors. 'Til 9 P. M.

BROOKDALE
CHEVY CHASE—$26,500
Very attrac. white brick, with lge. liv. rm., din. rm., den, powder rm. and kit.; 2d fl., 3 bedrms., 2 baths, rec. rm.; garage; a real value in this most-sought-after location.
F. A. TWEED CO.
5504 Conn. Ave. N.W. EM. 1290.

BROOKMONT, MD.
A beautiful brick home located in a lovely section, near the river. 5 rooms, expansion attic, full basement; other attractive features. Well financed.
THE J. R. TENCHER CO., INC.
AD. 2644

CABIN JOHN—Pvt. owner; 4-rm. bungalow; modern conveniences; inclosed porch. $5650. WI. 3404.

CHEVY CHASE, MD.
KIRKSIDE
4 Bedrooms, 2 Baths
Detached custom-built brick Colonial center hall home, less than 2 years old. Located on large, level lot in this very desirable residential area. First floor, reception hall, living room with fireplace, dining room, den, breakfast nook, large modern streamlined kitchen and full tiled bath; 4 bedrooms and 2 modern baths on second floor; stairs to attic; recreation room and full bath in basement; gas a.-c. heat; 1-car garage; rear screened porch. Extremely low priced, with excellent financing.
EDGAR L. WEBSTER
OR. 5700. WO. 8244.

CHEVY CHASE, $19,950
In heart of this desirable area, between 2 clubs and within 2 blocks of Rosemary School; lovely 4-bedroom, white clapboard with slate roof, large living room, oversized dining room, kitchen and large porch, 1-car garage; most attractive lot with space to breathe. Eves., Mr. Lebling, jr., OL. 2720.
SAMUEL E. BOGLEY, INC., WI. 1320.

CHEVY CHASE, MD.
Here is a fine residence well located between the schools in one of the better sections. A brick Colonial with 3 twin size bedrooms on 2d floor. 3d floor, finished in knotty pine with oak flooring. G. E. oil furnace, spacious kitchen with dishwasher and disposal unit. Screened living porch, built-in garage. Call WO. 2300 now. Phone service until 9.
EDW. H. JONES & CO., INC.

EDGEMOOR
Imposing brick and stone residence in the heart of this most desirable section on a lot 80 by 150. First floor, wide center hall, 26 ft. living room, dining room, kitchen, powder room, breakfast room; second floor, 4 bedrooms, 2 baths with an additional sitting room opening on 1 bedroom; finished third floor. Recreation room and bar in basement. Slate roof, GE oil hot-water heat. 2-car detached garage. Call Mr. Wetzel.
WETZEL REAL ESTATE
1658 33rd St. N.W. HU. 4345.

KENSINGTON, MD., $15,500—Lovely new detached brick home; 3 bedrms., bath, large living room, dining room, equipped kitchen, gas heat, full basement, large lot. Phone AL. 1552.

LOCUST HILLS
BETHESDA, $29,500
This fine home is unusual in arrangement. Exceptionally well built, in new-house condition. Three bedrms., 2½ baths, recr. rm., 2-car gar., wonderful liv. porch. Large corner lot, beautifully landscaped. Don't miss seeing this one!
Billingsley & Sanderson Co.
5211 Wis. Ave. OR. 2326 'til 9 P. M.

ROCK CREEK HILLS, MD.
Stylish new Colonial home with spacious rooms in a setting of unusual charm with panoramic views of the Rock Creek Valley. Large lot, 110x200. Reception hall. Beautiful marble fireplace at one end of living room with 45 ft. vista through dining room and screen porch. Luxurious kitchen. Den with powder room. Three spacious bedrooms, 2 beautiful tile baths and large hall lounge on second floor. Playroom space, laundry and half bath in basement. Breezeway to brick garage. Ceramic tile roof. Aluminum windows, screens and door hardware. A.-c. gas heat. A masterpiece of excellent construction and materials. Priced below cost at $32,500 for quick sale. Convenient terms. Cash payment low as $5,000. Phone for appointment.

CHEVY CHASE, MD.
Charming old frame home on large wooded lot; combined living and dining room, 13x30, with fireplace and bay window. First floor den and new tile shower. Large kitchen with pantry and screened porch. 3 bedrooms and bath, second floor. Storage attic. Wide front and side verandas. Slate roof. A.-c. oil heat, 2-car garage. House newly painted and decorated. Owner leaving country wants offer. Phone for appointment.

NR. BETHESDA HEALTH CENTER
New brick home on large lot, convenient to schools, bus and stores. Modern floor plan. Living room with fireplace. Bookshelves, picture window and screen porch dining ell with two picture windows. Dream kitchen, 2 bedrooms (one with cedar paneled walls and private entrance), tile bath on first floor. Two huge bedrooms with double-sized closets and tiled bath on second floor. Basement has playroom space with fireplace, a roomy garage and outside entrance. Best value on the market for $19,950. Phone for appointment.
SYDNEY KARR, Realtor
OL. 1064

SALE, SUBURB, HOUSES 67

MARYLAND

ROCK CREEK HILLS
On one of the highest elevations in this better home community between Chevy Chase and Kensington. Lot fronts 110 ft. on paved street, brick center-hall Colonial, 6 fine rooms, 2 baths, powder room, dining alcove, 2-car garage. Grounds are exceptionally well landscaped. Vacant. Ready for your occupancy. Better call WO. 2300 right away. Phone service until 9.
EDW. H. JONES & CO., INC.

ROCK CREEK HILLS—1 square from Conn. ave. transp.; 2-level rambler, prewar construction; 3 bedrms., 2 baths; large, beautiful landscaped lot. THOS. L. PHILLIPS, WO. 7900. 3518 Conn. ave.

ROCK CREEK FOREST
VACANT
In this rapidly developing section bordering Rock Creek Park with riding stables and recreational facilities nearby, new shopping center, bus service. Brick residence with gas a.-c. heat. 6 delightful rooms. 2 baths, built-in garage, full basement and storage attic. Priced low at $18,950, including exterior painting. Call WO. 2300. Phone service until 9.
EDW. H. JONES & CO., INC.

SILVER SPRING
A beautiful pine-paneled recreation in the full dry basement in this most appealing brick and clapboard. Only 7 years old, this lovely home is situated on a well-landscaped lot 55 by 120, with several towering oak trees, six well-proportioned rooms (3 bedrooms), 2 large porches (one screened), oil heat. Property in immaculate condition inside and out. A wonderful value for $13,950.

LARGE COLONIAL
Brick home in Indian Spring Manor, center entrance, 23-ft. living room with fireplace, guest-size dining room, ultra-modern kitchen and ½ bath on first floor. 3 lovely bedrooms and bath up. Full basement, gas heat, porch, slate roof, copper plumbing; level landscaped lot with rear yard Anchor fenced. Excellent condition. Convenient to country club, stores and schools. Well worth $19,950.

WOODSIDE PARK
A large 5-bedroom, 3-bath, prewar brick home on large level landscaped lot. Side thru hall, large living room with fireplace, huge dining room, large modern equipped kitchen; full basement, oil hot-water heat, screened porch, garage, slate roof. Priced $26,500.
Wood-Conley Co., Realtors
8710 Georgia Ave. SLigo 5700 'til 9.

SILVER SPRING
U-shaped dream rambler, of distinctive design. Featuring an unusually attractive floor plan with 22x14 living room, 16x12.5 dining room, 3 very large bedrooms, 2 baths, paneled den. Large electric kitchen with built-in breakfast nook. Screened porch. Basement with finished recreation room, 26x12 flagstone patio with flower box. Located ½ block from new elementary school and bus line.
PHILIP B. KEY REALTY
SLigo 3010 till 9 P. M.

SILVER SPRING
Very attractive brick home, 6 rooms, one bath; large lot; close to schools. Owner must sell. Priced reasonably. Call
HOLMEAD REALTOR
SH. 6200.

SILVER SPRING—$16,250
Immaculate 2-story brick colonial on large landscaped lot, in excellent convenient neighborhood. 3 twin-sized bedrooms, attached garage, full basement, gas heat. Large 4% first trust. Call DI. 1015 till 9 p. m. Wm. H. Saunders Co., Inc.

SILVER SPRING—$15,750
Two-bedroom prewar brick bungalow, located a stone's throw from golf course. Living room with fireplace, extra large dining room, equipped kitchen, 2 good-sized bedrooms, large, expandable attic, recreation room, air-conditioned heat. Large level lot. Detached garage. Excellent financing.

RAMBLER—$23,950
3 large bedrooms, built-in 2-car garage, full bsmt., all huge rooms. For a beautiful home, see this one.

RAMBLER—$14,500
Three bedrooms, all on 1st floor; full basement, large living room with fireplace, dinette, extra large kitchen with breakfast space. Venetian blinds; GI or conventional financing. Located in the heart of the country club section of Silver Spring.
Woodmoor Agency, Inc.
SH. 5555. Realtors. SH. 3575

SILVER SPRING—New brick homes; 7 rooms, 2 baths, 1st-floor den or bedroom, fireplace, garage, porch, gas heat; easy terms; trade accepted. Call DI. 1015 until 9 p. m. WILLIAM H. SAUNDERS CO., INC.

SILVER SPRING
WOODMOOR
$12,950
2-story brick, liv. rm., fireplace, din. rm., fully equipped kitchen, 3 bedrooms, bath, Venetian blinds, concrete side porch; full basement, outside entrance, gas a.-c. h. $10,280 1st trust at 4%. A bargain with $1,500 cash payment.
FRANK L. HEWITT
8485 Fenton St., Silver Spring, Md.
SLigo 8900.

SILVER SPRING, MD.
A real family home located in very fine community, close to schools and transportation; 6 very large rooms, 2 baths; one bath on 1st floor; screened side porch, garage; shady lot. Details, call
HOLMEAD REALTOR
SH. 6200.

SILVER SPRING brick Cape Cod; bedroom, ½ bath on 1st floor; 2 bedrooms and bath on 2nd floor; side porch; full basement. Price $15,950. Lowery & Melton. SH. 9200.

SILVER SPRING—OWNER
203 ST. LAWRENCE DR.
Pre-war construction—2 lge. bedrms., screened porch, gas h., full basement. Large lot (60x125) Anchor fence. Nr. parochial, public schools, shopping center. SH. 8485.

WOODMOOR—Cape Cod brick. 7 rooms; 2 bedrooms and bath first floor; 2 bedrooms and bath second floor; screened porch, gas heat; large corner lot. Call DI. 1015 till 9 p. m. WM. H. SAUNDERS CO., INC.

NEARBY MARYLAND
Attractive, comfortable brick home convenient to stores, schools and transp. 7 rms. and tiled bath, living room 13x24, has fireplace; hardwood floors, full basement, oil h.-w. h., built-in garage. Landscaped lot. Price and terms liberal.
FORD E. MORGAN, SR.
RE. 4910. Eves., WA. 3608.

$1500 DOWN
and $175 per month buys this new detached brick home in nearby Md. Property consists of 3 bedrms., 2 baths, 1 bedrm. and bath on 1st floor; living room with fireplace; full basement. On large corner lot. Will consider a trade. Call DU. 7784.
JACK HAYES, INC.
2020 P ST. N.W.

$500 Down, $72 Mo., G.I.
This lovely brick bungalow, near Conn. ave. extended, priced at only $10,500 for quick sale, must be sold by Oct. 31st—so don't put it off. SH. 1011.
YOUNG & BOWERS CO.

GI RESALE—5-room bungalow, tiled bath, metal cabinets and double sink in kitchen, full dry basement. $9700. Primrose Realty. WA. 4214. WA. 4252, WO. 7457.

3-UNIT APT.
2-year-old brick building located in heart of Takoma Park, 2 two-bedroom and 1 one-bedrm. apts; net income $1900 per year. Total price $26,250. Shown by appointment only. SH. 8010 till 9 p. m.
MONTGOMERY
INVESTMENT & INSURANCE CO.

RAMBLERS
BRADLEY HILLS, MD.
We have 4 ramblers left in this group which are completed and ready to be occupied. These ramblers are situated on large wooded lots and consist of living rm., dining rm., kitchen, 3 bedrms., 1½ baths, plus utility room. Can be seen by appointment.
ARLIE L. JOHNSON REALTY CO. INC.
OR. 7100—Realtors—Till 9 P. M.

NEAR POTOMAC, MD.
14 acres and a modern brick and frame detached CH home. Immediate possession. 7 rooms, 2 baths, oil h.-w. h., garage. 2 chicken houses, smoke house, garden. Price, $21,500. 75% cleared land, balance wooded. Good cash payment required. Call Maj. Lane, NA. 9300; evenings, WI. 6289.
BOSS AND PHELPS, INC.
1417 K St. N.W.

$14,250—$2,500 DOWN
Attention civilians, here is your chance to take over large GI 4% trust. The owner of this beautiful 6-room, 1-year-old brick home has been transferred out of town. For details call SH. 8010 till 9 p. m.
MONTGOMERY
INVESTMENT & INSURANCE CO.

TOPS IN VALUE
Economy ramblers with picture window, large ultra modern kitchen, front porch, 2 and 3-bedroom plans. Convenient Silver Spring location. As low as $200 cash down to vets. Convenient terms to nonvets. Some available for immediate occupancy. Call RE. 6650, 9 till 9.
Colonial Investment Co.

SALE, SUBURB, HOUSES 67

MARYLAND

BY OWNER—Open until 5, Thurs. and Fri., 5400 blk. of Varnum st., Sunnybrook, Md. Brick bungalow, 2 bedrms., liv. rm., kit.-dinette; oak floors, Ven. blinds, finished stairway to attic, full bsmt.; all mod. equip., gas heat. FHA financed. JO. 3-6510.

BEAUTIFUL RAMBLER
We urge your inspection of this wonderful home, containing 3 bedrooms, 2 baths, large marvelously equipped kitchen. Property is located on a beautiful corner lot, in a very fine residential area of Bethesda. It won't last long. You'd better hurry. $24,500.
ROBERT B. HALL CO. WI. 3250.

$1500 DOWN, $75 MONTH
incl. taxes and insurance, 4% trust; brand-new 6-room brick and frame Dutch Colonial, located near Bureau of Plant Industry, Beltsville; full price, $11,500; 3 bedrooms, tile bath, living room, dining room and large kitchen; full basement, gas a.-c.h.; large corner lot; immediate possession. For appointment call N. C. HINES & SON, OX. 1660; eves., EM. 7671. Open Sat. and Sun., 1 p. m. till dark.
Directions—Out Washington-Baltimore blvd. to Montgomery rd. (1 mi. beyond Plant Industry Station), left 2 blocks to houses.

SMALL ESTATE
Garden walls and shrubbery insure absolute privacy on ⅔ acre. Near Kenwood. Entrance hall, large living room opening onto screened porch and open terrace; study and full bath; dining room, fully equipped kitchen, 3 bedrooms, 2 baths; servants' room and bath in basement. Built-in 2-car garage. Reasonable cash. Substantial 1st trust. $35,500.
EXCLUSIVE WITH
W. L. LEBLING
REALTOR. WI. 1122

Nr. Chevy Chase Circle
4 BEDROOMS, 2½ BATHS
Brick Georgian Colonial, 3 years old; a planned home of dignity and refinement with all the essentials for discriminate living. Priced under $40,000. Shown by appointment only. ST. 1161.
MONTGOMERY
INVESTMENT & INSURANCE CO.

$12,750. Attrac. home in Kensington near shopping and bus. Nearly half acre, fruit trees, garden, abundant shrubbery; detached, 8 rooms and bath and half; bsmt. hen house, gar. Kensington Realty Co., LO. 5-1105.

5 Bedroom, 3-Bath Brick
SILVER SPRING
This lovely brick Colonial located ½ block from transportation. 5 large rooms, 25-ft. living room, large dining room. Will be sacrificed by owner for only $24,950. SH. 1011 'til 9 p. m.
YOUNG & BOWERS CO.

4 Bedrms., 2 Baths, $16,250
Lovely brick home, in excellent and convenient Silver Spring location. Full basement, wide, deep lot. Ready to occupy.
PHILIP B. KEY REALTY
SLigo 3010 Till 9 P. M.

$70 MONTHLY
Includes principal, interest, taxes and insurance; 3 bedrooms, liv. rm., din. rm., kit., tile bath, full basement, gas heat, fireplace; built under VA supervision; large corner lot 100x100 on hard-surface road, near Wash.-Balto. Blvd., in Beltsville, at U. S. Agriculture Plant Research Div.; finest neighborhood; 20 yrs. to pay. To reach—Out Wash.-Balto. Blvd. 3 mi. beyond U. of Md., turn left on Montgomery rd. at Chestnut Hill sign, 1,000 ft. to house. Open Sat. and Sun. Call GL. 3541; eves., SLigo 4872.

3-BEDRM. RAMBLERS, $12,500 UP
This lovely 3-bedroom rambler in the heart of Silver Spring, with equipped kitchen, fireplace, etc., will be sacrificed for quick sale. SH. 1011 'til 9 p. m.
YOUNG & BOWERS CO.

WHITE BRICK
Colonial, 3-bedroom, with built-in garage and full basement, in choice Silver Spring neighborhood. Assume large GI 1st trust. Moderate down payment required. Owner transferred. Call ST. 1161.
MONTGOMERY
INVESTMENT & INSURANCE CO.

TOWN HOUSE, $23,500
NEAR CONN. AVE & WOODLEY RD.
2827 29TH ST. N.W.
Open Saturday 2 to 5 p. m., Sunday 11 a. m. to 5 p. m. The best value we know of in this exclusive location; in excellent condition, and ready for immediate occupancy. Spacious living room with fireplace, lovely dining room, porch, beautifully remodeled kitchen with de luxe equipment; auto. gas heat. Detached brick home.
BURR & YOUNG, DE. 4444

BUNGALOW
Vacant and immediate occupancy may be obtained of this attractive 6-rm., 3-bedrm., bath bungalow, located just off Eastern ave. in Takoma Park; vacant and newly decorated. Owner will accept low cash from responsible party. Price only $12,750. Call ME. 1143 until 9 p. m., J. Wesley Buchanan, realtor.

COTTAGE CITY
Only $1000 down buys lovely 4-room and bath bungalow on lot 40x110; oil h.-w. h.; house in good condition. Call today Mr. Morningstar, WA. 3608, with
FORD E. MORGAN, Sr. RE. 4910.

NO DOWN PAYMENT
3 types of brick houses to sell to veterans in Forest Estates, Silver Spring.
(1) 3-bedroom, 2-story house.
(1) 2-bedroom bungalow with full basement and expansible attic.
(3) 2-bedroom, 2-story houses.
Out Ga. ave. to sign, "The Best Buys in Town." Call Mr. Mackintosh, jr. Eves., GL. 7956.
WEAVER BROS., INC.
Washington Bldg. DI. 8300.

HOME WITH A FUTURE
That can make your future secure. Situated 1 mile from D. C. line in a new suburban setting that is getting prettier by the minute. A 3-bedroom brick Colonial—a style that's always popular—on 7,000 sq. ft. of ground that has physical and social environment. This is yours for $1,700 down. FHA and GI approved for $13,250; so you know that it's a good deal, easy payments. Don't delay. Call Mr. Yeonas today.
YEONAS REALTY
GL. 2100. OX. 1243.

Brick Bungalow—$13,250
SMALL CASH—BAL. LIKE RENT
Excellent home with 2 large bedrooms, full tiled bath, living room, dining room, kitchen on 1st floor. Finished room including storage on 2d floor. Close to stores and transportation. Call Mr. Glennon.
C. ALLEN SHERWIN
EM. 4450. FR. 5379.

LARGE PREWAR BRICK
BUNGALOW
21-ft. living room with fireplace; and huge picture window; company-sized dining room, 2 large bedrooms, lighted walk-in closets; huge recreation room space with open fireplace in basement. Copper plumbing, finished stairway to insulated expansion attic, roughed in for additional room and bath; storm windows; convenient location near bus and school in Riverdale. You must see this home to appreciate the value at $12,950. Approved GI veteran may purchase with small down payment. Call WA. 3900 till 9 p. m.
ROBERT S. DAVIS & CO.

BURCH REALTY CO.
5 BEDROOMS, $11,550
Built in 1935. Playroom basement, h.-w. h., oil; porch; storm windows. Lovely section in Riverdale, Md.

2-FAMILY HOME
2 years old; $12,600; storm windows (3), porch, fenced lot; 1st mortgage 4% payable $66.18 per mo. incl. everything. Tenants pay $55 per mo. for apt. Across street from grade school in College Park, Md.

NEED LARGE LAND?
This 3-bedroom brick has 232-ft. frontage. Built in 1941 near Md. U. in College Park; storm windows; shade and fruit trees, grapes, berries, etc. Only $13,650.

LARGE 2-STORY BRICK
Only $1,500 down. 6 large rooms, fireplace, copper plumbing, storm windows; 2 years old; scr. porch; in lovely section near Md. U. Only $14,250. Make offer.

LARGE 4-BEDROOM BRICK
Only 3 years old, for $14,500, 1st trust 4½%. Fireplace, scr. porch, 15x22 ft., built-in gar., Bendix equip., storm windows, custom awnings, back yard fenced. High on hill in Berwyn Hgts. Owner must sell this weekend.
Burch, Realty Co., Realtors
8505 Baltimore Blvd.
College Park, Md. TO. 6338, TO. 5783.
Eves., TO. 4856, SH. 7610.

BUNGALOW
$9250—$1500 DOWN
5-room bungalow; living room with 2 picture windows. 2 twin-sized bedrooms, dinette, kitchen, fully equipped; front porch, large wooded lot. SH. 8010 'til 9 p. m.
MONTGOMERY
INVESTMENT & INSURANCE CO.

OWNER must sell. 3 bedrooms, dining room, 2 baths, large basement, gas a.-c. heat, large porch. Silver Spring area. Price, $18,950. Immediate possession. Box M-654, The Washington Post.

SALE, SUBURB, HOUSES 67

VIRGINIA

ALEXANDRIA
LOVELY ROSEMONT SECTION
$13,000—$2,000 CASH
1st time offered, this lovely 3-bedroom home, with bedroom on 1st floor, 2 nice bedrooms and tiled bath on 2d floor; knotty pine recreation room, laundry room, inclosed porch, near schools, stores and transportation. Easy terms.
HUBBARD REALTY CO.
OV. 6549. OV. 1946.

ARLINGTON, by owner, 1110 S. Frederick—2-bedrm. brick Colonial; $12,500; terms. CH. 0295.

ARL., 812 N. GREENBRIER ST.
Just off Wilson blvd. Large living and dining rooms, modern kitchen and ½ bath 1st flr.; 3 large rooms and tile bath 2nd flr.; attached garage. Being painted. Buy now and select color. By owner and builder, CH. 7698.

ARLINGTON
GI APPROVED
$10,000
Two-bedroom bungalow in North Arlington, one block from grade school. Attic finished into 3d bedrm. Equip. kitchen, full bsmt., one-car garage; oil heat. This is a real buy.
GEO. H. RUCKER CO.
Realtors. 1402 N. Court House Rd.
Arlington, Va. OX. 0197.

ARLINGTON
OPEN SUNDAY, 2 TO 5
625 N. GLEBE RD.
Commercial site, 4-room building located in Arlington's busiest area. Priced for quick sale.
HALL REALTY CO.
Courthouse Square, Arl., Va.
OW. 5858. Eves. and Sun., OW. 9458.

ARLINGTON CLOSE IN
BELOW G. I. APPRAISAL
Center-hall home; 8 rms. and sleeping porch, 2 baths, 2 equip. kits., oil h.-w. h., full bsmt., with outside entrance. 4 rms. are fully furnished. Lge. corner lot. Near bus, shops, schools, churches. Good financing. Instant occupancy. Make an offer. OX. 0945.

ARLINGTON NORTH
A brand-new Cape Cod brick home in an exclusive neighborhood. Bedroom and bath on 1st floor. 2 bedrooms and bath on 2nd floor. A kitchen so beautifully equipped that is a joy to be hold. A long well-proportioned living-dining room combination, with a fireplace which catches the eye. Full basement with outside entrance. Gas heat. Schools, buses and shopping center are all within the radius of 4 blocks. Priced to sell $19,750. CALL W. B. WRIGHT VIRGINIA OFFICE, JA. 4-0550; EVES., TE. 0398 or OV. 2961.

ASHTON HEIGHTS
Desirable for many reasons—a substantial brick home to be sure; beautiful; level lot 70 ft. wide, detached brick garage; 6 large rooms and tile bath; spacious dry basement. The best oil h.-w. heating system, side screened porch. We like it—see it and you'll like it, too! Call
Real Estate Service Inc.
Lee Hwy. at Glebe Rd. OW. 9090.

AURORA HILLS
One of the best houses in this sought-after section, with superb view of Washington. 1st-floor bedroom and bath. Call Mrs. Hannis to learn all about this delightful house. TE. 5216.
Marsteller-McCabe & Co., Inc.

AURORA HILLS
Impressive Williamsburg
Brick
3 bedrooms, 3 baths, recreation room, maid's quarters, attached garage, 2 fireplaces, slate roof, picture windows, everything that a house of distinction in this locality should have. Excellent terms.
HICKS REALTY CO.
REALTORS
AL. 1600.
Eves., KI. 8-6843 or TE. 0936.

BEVERLY HILLS, ALEX.—3 bedrooms, 2 baths. 3110 Circle Hill rd. For appt., TE. 8157.

BEVERLY HILLS
A beautiful quality home for a large family or for entertaining. 4 bedrooms and 2 tiled baths, beautiful living room with fireplace, first-floor den and full bath, formal dining room, fully equipped kitchen, full basement with maid's room and bath; one-car garage, side screened porch. Some additional features are wall-to wall carpet on 1st floor; and there is a beautiful view of the city and river from this property. Fairly priced at $27,500. Shown by appointment only.
ARLINGTON REALTY CO.
2204 Wilson Blvd. OW. 9300

BEVERLEY HILLS, ALEXANDRIA
Nestled among the trees, this comfortable 2-bedroom home has 3 rooms on 1st floor and off the kitchen is the gayest patio. You will like it! The heat is automatic; price is right. The door is open.
J. LEE PRICE
Eves. phone Mrs. Sutton, CO. 0241.
2303 So. Arlington Ridge Rd.
OT. 7504 OX. 4200

BEVERLEY HILLS
$3,500 CASH
Brick Cape Cod; high elevation; center-hall entrance; living room 21x13 ft., with fireplace; master bedroom, 20x13 ft.; full-sized guest room; full basement. House in immaculate condition. Immediate occupancy. Total price $17,950.
HICKS REALTY CO.
Realtors
AL. 1600. Eves., TE. 0933

BEVERLEY HILLS
$17,950—REASONABLE TERMS
Owner transferred and quick possession can be given. 2-story red brick, very attractive large living room, fireplace, dining room, equip. electric kitchen, full dry basement, gas heat. Large wooded lot.
CURTIS E. MARTIN, INC.
120 S. Royal St., Alexandria, Va.
TE. 0233. AL. 6815.

DOMINION HILLS
Brick Colonial with detached garage, lovely living room with fireplace, dining room, fully equipped kitchen, 3 bedrooms and bath on 2nd floor; full basement; oil heat. Close to transportation.
MANNAS REALTY
2116 Wilson Blvd. GL. or OX. 2784.

FALLS CHURCH—3-bedrm. modern home, 1 yr. old; porch, sundeck and fireplace; radiant heat; fenced ground. FA. 2470.

FALLS CHURCH
VETERAN APPROVED
DO YOU WANT
a lovely brick Cape Cod? Let us show you this attrac. 6-rm. home, all large rooms, 2 tile baths; full bsmt., auto. heat; large lot; screens, venetian blinds. 3 blocks to transp., schools and stores.
CAPUTI REALTY CO.
131 S. Lee Hwy. Phone FA. 2122.

LYON VILLAGE
4 bedrooms, 2 complete tiled baths, living room with fireplace and adjoining screened side porch, formal dining room, very large equipped kitchen; basement with ½ bath, one-car detached garage. This is a custom-built home, about 2 years old and in first class condition. $24,250. For complete details, call
ARLINGTON REALTY CO.
2204 Wilson Blvd. OW. 9300.

RAVENWOOD ESTATES—Homesites in a residential community that's different; all city conv.; wooded ½-acre and up; priced to sell at $2,950 and up. Exclusive. RAVENWOOD REALTY, FA. 2976, FA. 2975.

RUSSELL ROAD
In choice Alexandria section. Exquisitely finished 3-bedroom, brick home; top-flight prewar construction; living rm. has fireplace, dining rm. is family-sized, paneled den, all-electro kitchen with dishwasher. Bedrooms are excellent; walk-in dressing rm. and closets, tiled bath; on bus-line; close to school; an excellent value for $18,500.
MANNAS REALTY CO.
2116 Wilson Blvd. GL. or OX. 2784

VIRGINIA FOREST
3-Bedroom Brick Rambler
Not in a stereotyped subdivision, but located on a lge. wooded lot; lge. liv. rm. with fireplace, picture windows also in din. rm.; fully equipped kit., tile bath. Terms, $13,950. Will duplicate on your lot for $12,950.
Larchmont Constr. Corp.
FA. 4501 OW. 9315

SALE, SUBURB, HOUSES 67

VIRGINIA

FOR FINER VIRGINIA PROPERTY
EDWARDS REALTY
KE. 3-5855 CH. 4733

AMERICAN RAMBLER
3 gracious bedrooms on 1st floor; beautiful colored tiled bath. Charming living room with oversized picture window; mirror over fireplace, shadow-box partition for dining room, what a kitchen—including Bendix, garbage disposal, double sink, plenty of cabinets; tree-shaded lots. GI priced at $14,250.
ARLINGTON REALTY CO.
2204 Wilson Blvd. OW. 9300.

A PILE OF BRICKS
Some old seasoned lumber and a few other odds and ends but, Oh, boy, what a house. Located near Country Club. 5 spacious rooms, porch, full basement with recreation room, this is not an old home. It was built just before the war and is in real good condition. Make us a reasonable offer.
ARLINGTON REALTY CO.
2204 Wilson Blvd. OW. 9300.

WEST OF COUNTRY CLUB
Unusual rambler, 6 rooms, 1¼ baths, beautifully equipped kitchen, breezeway to garage.
L. McGEE KING
GL. 5273. CH. 5508.

CROSS YOUR FINGERS
Until you've call to see this furnished 2-year-old brick bungalow. Conveniently situated ½ block from bus and shopping. Large living room with fireplace, family-sized dining room, equipped kitchen, and 2 good bedrooms and tiled bath. There's a large expansion attic and full basement, lovely wooded and fenced yard. House, furniture and equipment only $13,950. Hurry for this one.
ARLINGTON REALTY CO.
2204 Wilson Blvd. OW. 9300.

Investigating Ramblers?
Then by all means this unique new Hollywood style cottage with full hallway, to each and every one of the 5 oversized rooms. Just a few of the outstanding features include a dream kitchen with breakfast nook, garbage disposal, auto. washer, 8 cubic ft. refrigerator, 36-in. gas range. Parquet flooring. Venetian blinds, built-in bookshelves, cement patio. Of course they are VA approved at $14,500 with financing to suit.
ARLINGTON REALTY CO.
2204 Wilson Blvd. OW. 9300.

FINANCING PERFECT
$1,200 down, non-GI, or GI. Vacant. Immaculate. 3-bedroom brick home. Full basement; outside entrance; automatic heat. Huge trees. Fine neighborhood for children. Don't miss this one.
THE HANES CO.
CH. 6969. KE. 3-5444.

HOME AND INCOME
1 ACRE
Only $15,950 for a 3-bedroom Colonial and a small bungalow on approx. 1 acre, also chicken house and other buildings, all in good condition; lovely yard for children. Just a short ride to Pentagon or D. C. Owner will hold $11,000 1st trust. Call Ed Carroll, CH. 2877, to inspect.
J. WESLEY BUCHANAN

3 BEDROOMS
2 BATHS
$19,750
Every room in this house is large. A beautiful combination dining room-living room with fireplace, across the entire front of house. Magnificent kitchen, bedroom and full bath, 2d floor. 2 bedrooms with full bath. Full basement, gas heat. Shown by appointment only.
JNO. J. LOFLIN
2420 Wilson Blvd. GL. 4313.

2-BEDROOM RAMBLER
$10,950
A limited number of these ultra-modern homes available to qualified GIs for only $500 down; non-GI financing available; features 27-ft. liv.-din. rm., lge. bedrms., all-electric kit., incl. Bendix, carport; many other features. For full details, call 9 to 9.
TALMAGE WILCHER, REALTOR
1738 Wilson Blvd. JA. 8-8000.

GI SPECIAL
$7,000. Frame bungalow in pretty location, 20 minutes from Wash. via Shirley hwy. Living room, equipped kitchen, 2 bedrooms and bath. Small down payment to qualified GI.
MANY OTHERS FOR GI
CURTIS E. MARTIN, INC.
120 S. Royal St., Alex., Va.
TE. 0233. AL. 6815.

ATTENTION, GI's
Open Sat. & Sun. Noon Till Dark
We have for $500 down frame bungalows on lovely wooded lots, city water and city sewerage, equipped kitchen, Bendix washers. Act fast, these won't last!
Out Columbia pike through Annandale, to Fairfax city limits, 4 blocks to Roberts rd. and our sign.
CURTIS E. MARTIN, INC.
120 S. Royal St., Alex., Va.
TE. 0233 AL. 6815

1-ACRE PARADISE!!
COUNTRY CLUB AREA
Immaculate white brick, slate roof, provincial colonial in secluded yet accessible location. Center-hall entrance, living room, dining room, modern kitchen, powder room and screened side porch on 1st floor; winding stairs to 2nd floor with large master bedroom with tiled bath, ample closets, 2 more bedrooms with tiled bath; attached garage; full finished basement with asphalt-tiled floor; outside fireplace and within $25,000; substantial cash. Shown only by appointment.
MONTGOMERY
INVESTMENT & INSURANCE CO.
Radio Bldg., Arlington, Va.
JA. 8-4700 Till 9 P. M.

One Week Possession on These Homes
OR
If You Want to Move in Tomorrow We May Arrange That, Too.

BUNGALOW—2 bedrooms, on beautiful wooded 65 by 150 lot. $11,750 with $1,500 down and $75 per month, including taxes and insurance.

RAMBLER—3-bedroom brick and stone with carport. Range, refrigerator, washer, disposal, snack bar. $14,550 FHA or $1,500 cash to GI.

COLONIAL—3 bedrooms, on wooded lot, in North Arlington. Vacant, newly redecorated. A real buy at $14,950. $2,000 cash down.

SEMIDETACHED—$1,450 cash. $63 per month, including taxes and insurance. $9,250 total. 2 bedrooms. Near Shirlington and Pentagon.
LURIA BROS.
2300 Wilson Blvd. OW. 8500.

$8,500
Cash required, $1,200, balance 1st trust of $7,300. A 6-room frame house, only 13 miles out. Garage, chicken house (20x60), fruit trees, garden. Located on 5 acres in Fairfax County. A real buy.
BUCKLEY & BUCKLEY
4617 Lee Hwy. CH. 4112.

NEEDS DECORATING
7-year-old Arlington home that can be bought so reasonably it may go G.I. Attached gar., large screened porch, large living room with fireplace, full dining room, 3 bedrooms, tile bath, equipped kitchen, big fenced yard. Exceptional buy here!
THE BRANT COMPANY
2334 Wilson Blvd. GL. 4216, OX. 0520.

TREAT YOURSELF
TO A REAL HOME
5 beautifully finished rooms, all on 1 floor, with real wood-burning fireplace, gas range, Luxaire auto. oil heat, huge basement and ideal expansion attic, already insulated. $10,800 1st trust at 4%. Reduced sale price of $14,500. A real offering. Call now.
Real Estate Service Inc.
Lee Hwy. at Glebe Rd. OW. 9090.

SPOTLIGHT, PLEASE
on this brick California type bungalow in best country club location. Deep wooded lot. Large electric kit. with all the latest gadgets, 2 bedrms. and tiled bath, picture windows, parquet flooring. Outstanding buy and should go GI.
THE BRANT COMPANY
2233 Wilson. GL. 4216, OX. 0520.

SALE, SUBURB, HOUSES 67

VIRGINIA

COMPARE THIS VALUE
Large 6-room brick Colonial, outside dimensions 26x24; tiled bath, equipped kitchen, wood-burning fireplace in living room, full basement with outside entrance at ground level into beautiful lot 170 ft. deep. Excellent N. Arlington location. $14,750. GI invited. 10% down.
ARLINGTON REALTY CO.
2204 Wilson Blvd. OW. 9300

$16,800
GI APPROVED
4 bedrooms, 2 baths, large living room with fireplace, spacious dining room, modern kitchen, full basement with outside entrance. Built-in garage, on ¾ acre. To see this exceptional value, call
YEONAS REALTY
GL. 2100. OX. 1243.

COLONIAL ON 8 ACRES
30 minutes from downtown Washington. Has excellent living room, dining room, den, equipped kitchen on 1st floor. 3 bedrooms and bath on 2nd floor. Full basement. Oil heat. Has chicken house and tool house. Detached garage. Fruit trees. Located on highway to Washington.
MANNAS REALTY CO.
2116 Wilson Blvd. GL. or OX. 2784.

STONE RANCH HOUSE
Arlington Realty's Newest Offering in this outstanding rambler-type home. This surpasses all others in every detail. Don't wait for the finished sample house. Come out now and put your order in now, or it will be too late! 3 gracious bedrooms, 1½ baths, living room, 26 ft. long with dining area. Studio ceiling, beautiful towering stone fireplace; large attractive, fully equipped kitchen including garbage disposal, exhaust fan, Bendix, range and refrigerator. A wealth of aluminum picture windows, rear cement patio. One car attached garage. Disappearing stairway to attic for storage. Large tree-shaded ¼ acre lot. Conveniently located in fashionable section, near schools and all conveniences. A whale of a value at $17,750. Full basement $18,750. GI or non GI. Straight GI loans with 20% down.
ARLINGTON REALTY CO.
2204 Wilson Blvd. OW. 9300.

Near Mt. Vernon Highway
Within 30 minutes of downtown Washington. Colonial brick, slate roof; 4 bedrooms, powder room, first floor. Garage, more than
1 ACRE OF GROUND
Under $17,000. Call Col. Arnold (ret.) for appointment.
JAMES L. DIXON & CO.
1022 17th st. nw.
ST. 7200 Eves. EM. 2060

BRICK COLONIAL
1½ Baths, Garage, Anchor Fence
Spic and span and like new. This is a beautiful home—like a picture or a dream, only 2 years old. Entire lot is a joy to behold, well shrubbed and a bower of blossoms.
1st floor, center hall, large living room with mirrored fireplace; opening on porch with awnings, dining room, modern equipped kitchen, ½ bath.
2d floor, master bedroom, 2 other bedrooms and tiled bath, full basement, completely finished asphalt tile floor throughout, lovely large recreation room, fireplace and bar with large old mirror, beautifully finished room or hobby room, furnace room, automatic a.-c. heat. Outside entrance. Detached garage. May also be purchased completely furnished. Price unfurnished $22,500.
ROMYE LAMBORN, Realtor
EXCLUSIVE AGENT
1601 S. Arlington Ridge Rd.
OT. 8586. OT. 8033.

AUTUMN BEAUTY
A splendid home of 6 generous rooms and nursery located in McLean, Va., within 20 minutes of Washington. This modern home features a bedroom and full bath on 1st floor. 2 bedrooms, nursery and ½ bath on 2d fl. Oil h.-w. heat. Best of all is the very lovely lot which is 150x190 (7/10 acre) and shaded with beautiful oak trees. Financing approved by VA but buyers not limited to veterans. Price, $19,000. Shown by appointment.
ENZOR REALTY CO.
CH. 1000. Wash. Blvd. OX. 2234.

GI $12,950 BRICK
Excel. N. Arl. loc. An immaculate 2-bedrm. home with firepl. Youngstown kit., full dry bsmt. with entr. Porch. Rusco windows. $1750 down, $84 mo. incl. int., princ., taxes and ins.
C. F. WOODROE
CH. 8100, OX. 1022. Eves., CH. 0843.

FOR HOMES WITHIN
EVERY POCKETBOOK
Semidetached $10,950
6-rm. rambler.$14,150-$20,500-$39,000
6-rm. Colonials .....$15,750-$27,500
Cape Cods ....$17,500-$20,500
English type $17,500
MODEL HOME, FURNISHED
4433 VACATION LANE
M. T. Broyhill & Sons, Inc.
4624 Lee Hwy. JA. 4-1300.

You Can't Beat This!!
This 7-year-old white masonry 2-bedroom home, with large living room and wooded fenced large lot, can be yours on excellent terms; suitable for small family; convenient to shops, bus and Pentagon; payments less than rent; under $10,000.
MONTGOMERY
INVESTMENT & INSURANCE CO.
Radio Bldg., Arlington, Va.
JA. 8-4700 till 9 p. m.

SEE HERE YOU ALL
Brick bungalow in the Lee Heights area in north Arlington is not an every-day occurrence. There are 2 larger-than-average bedrooms, tiled bath, living room with fireplace, dining room, equipped kitchen, nicely finished attic; 1 block to everything.
THE BRANT COMPANY
2334 Wilson. GL. 4216, OX. 0520

DON'T BLAME US
if you have overlooked this brand-new home with individuality and the distinct touch of the artist; overlooks Washington, in exclusive location, has 4 bedrooms, den, 2½ baths and garage; you will be thrilled with the unusual amount of window space, the magnificent kitchen and the beauty of the home, within and without; due to unusual circumstances, this home is actually being offered at a discount of several thousands of dollars beneath the actual cost; $5000 cash will handle, if you can stand the monthly payments.
J. FULLER GROOM REALTY CO.
OX. or CH. 4487. Open till 9 p.m.

3 Bedrms., 1½ Baths
$15,950
Built of brick; has concrete front porch, entrance foyer, large living room with fireplace, equipped kitchen, bedoom and ½ bath on 1st floor; 2d floor has 2 bedrooms and full bath; wooded lot, excellent neighborhood; $3000 cash will handle.
JNO. J. LOFLIN
2420 Wilson Blvd. GL. 4313

7 ROOMS—$10,750
Brick semidetached, 9 years old. Full basement, oil h.-w. h. Equipped kitchen, breakfast room, screened porch. Near buses and stores. Will go GI.
AL BAKER & SONS, INC.
ALEXANDRIA, VA.
TE. 7343 9 'til 9 AL. 5644

OPEN SATURDAY AFTERNOON, 23 East Myrtle st., Alex., Va. Fine 1½-story brick located on level lot near Braddock rd., has center entrance, linen room, 12x22, dining room, 1 large equipped kitchen, ½ bath, 2 screened porches. 2nd floor has 2 large bedrooms, tile bath. Full bsmt., oil h.-w.h., 12x22 recreation room. Priced at $16,250. Directions—Out Russell rd. to Myrtle st., east to No. 23 East Myrtle st. and our sign. R. L. Kane. AL. 3013. Eves., TE. 1862.

NOW FOR SALE!!
One of the most desirable 2-bedroom homes in No. Arlington. $12,000 price range; all brick with basement and porch, auto. gas heat, range and refrigerator; quiet street, level lot. No prevues required. Bring the check book to see this one. Call
Real Estate Service Inc.
Lee Hwy. at Glebe Rd. OW. 9090.

WAIT A MOMENT
Our newest listing may be it. A modestly priced radiant heated brick home that is different! 2 pastel tinted bedrms. and tile bath on one level. Living rm., dining comb. and kit. on another. Bsmt. is high and dry and actually suitable for 3d bedrm. Gorgeous lawn enclosed by Anchor fence.
THE BRANT COMPANY
2334 Wilson Blvd. GL. 4216-OX. 0520.

CONTINUED ON FOLLOWING PAGE

SALE, SUBURB. HOUSES 67

VIRGINIA

Continued From Preceding Page

OWNER TRANSFERRED — Lovely 2-story brick; full bsmt., outside entrance; close to shopping. $1600 dn., only $61.65 mo., incl. everything. 4% loan. MARCUM Realty Co., Shirlington. KI. 8-8600.

HOME WITH INCOME
Featuring large living room with fireplace, family size dining room, equipped kitchen, 2 bedrooms and bath on first floor; complete apartment on second. Full basement, large front and rear porches. Attractively landscaped lot and very conveniently located; within walking distance to Clarendon. Shown by appointment only.
YEONAS REALTY
GL. 2100. OX. 1243.

GARAGE & BREEZEWAY
Plus a 3-bedroom all-brick Colonial home on ½ ache. Features of this home include large living room with fireplace, sunny dining room, screened-in side porch; full basement, oil heat; approx. 2 miles from the heart of Falls Church. Priced, $15,950.
YEONAS REALTY
GL. 2100. OX. 1243.

GI APPROVED
CAPE COD, $13,500
$1,800 down. 3 bedrooms 1½ baths. Living room, dining room, equipped kitchen, full basement, oil heat, on transportation.
MANNAS REALTY
2116 Wilson Blvd. GL. or OX. 2784

BUNGALOW, $9,950
Lot 65x150, a Falls Church home with 2 bedrooms down and an unfinished attic. Take over GI loan of $7,700 and pay $58.85 per month, including principal, interest, taxes and insurance. Call 9 to 9.
J. WESLEY BUCHANAN
CH. 1341. OW. 3007.

1 FLOOR PLAN
Several choice N. Arlington locations, with lots up to ⅓ acre; brick construction. 3 bedrooms, 1½ baths, large living room, picture window, fireplace; kitchen equipped with 8 cubic ft. refrigerator, gas range, garbage disposal, custom cabinets. Built-in automatic laundry. Separate dining room, landscaped wooded lots; 2 blocks to school, shopping and bus. Immediate occupancy. GI approved.
MAC LINDSEY
CH. 6090. OX. 2211. Eves., FA. 6013.

814 S. OAKLAND ST.
Built of brick and shingle, consists of 9 rooms and 2 baths, full basement, oil h.-w. heat; lot 100x189; now rented for $200 month. Priced, partially furnished, at $16,500; $4000 cash.
JNO. J. LOFLIN
2420 Wilson Blvd. GL. 4312

3 Bedrooms 1st Floor
FHA GI, $9,750
$1000 CASH
NON-GI $2750 CASH
Arlington—With living room, dining room and equipped kitchen, basement, garage, oil h.-w. heat; close to bus, market, schools; first time advertisted. One of our best bargains.
J. FULLER GROOM REALTY CO.
CH. or OX. 4487

COLONIAL, $12,500
This neat 2-bedroom home will appeal to the small family wanting a high elevation in a quiet section near Columbia Pike and shopping center, 5 minutes to the Pentagon. Nice lot, fenced and shaded. Financing arranged. Don't miss this one.
MONTGOMERY
INVESTMENT & INSURANCE CO.
Radio Bldg., Arlington, Va.
JA. 8-4700. 'Til 9 P. M.

BUCKLAND
Beautiful restored home; fireplace, 40-ft. living room; wide frontage on Broad Run; $12,000 furnished.
LEESBURG PIKE, 48 MILES D. C.
Charmingly restored, built in 1700s; features 5 fireplaces, original floors; oil h.-w. h.; 5 acres.
NORTH ARLINGTON
California rambler; 2 bedrms., 1½ baths; fireplace in living room, den, equip. kit., breezeway to garage.
L. McGEE KING
GL. 5273. Realtor. CH. 5508.

SEE HERE, YOU ALL!
Brick bungalow, in the Lee Heights area of N. Arlington, is not an everyday occurrence. There are 2 larger-than-average bedrooms, tile bath, living room with fireplace, dining room, equipped kitchen, nicely finished attic. 1 block to everything.
THE BRANT COMPANY
2334 Wilson Blvd. GL. 4216, OX. 0520.

"George Washington's Tailor Slept Here"
Inspection by Appointment Only
Most unusual and attractive Colonial Cape Cod designed. On 2 acres of lovely landscaped ground. Containing 5 rooms and a full bath. Part of home over 200 years old. Must be seen to be appreciated.
The attractions in this particular piece of property cannot be put into words due to the individual historic interest that might be yours.

CUSTOM DESIGNED BY
John M. Walton & Associates, Architects
We offer for your inspection 2 custom-built brick ramblers, situated on level, well-landscaped ½-acre lot, only 12 minutes drive to D. C. Has spacious entrance foyer with exceptional closet space, delightful living room 21x13.6 with picture window, stone fireplace and attractive built-in bookshelves. The dining room is separate, 12x 12.6 with flush walls and Morgan china cabinets. Kitchen is perfectly planned and must be seen to be appreciated. Off the kitchen is the well-arranged utility room, built-in garage. The opposite wing has three excellent bedrooms and 2 fully tiled baths. Wonderful closet space, storage and built-in features. Automatic gas radiant heat. These homes may go GI.
WM. W. JOHNSTON
OW. 4422

NEAR SHOPPING CENTER SCHOOLS
Prewar 3-bedroom home on 2 levels, detached garage, beautiful high lot with a view; lifetime roof, very large kitchen. The environment to raise a family. $2,500 cash will handle for right purchaser. Call
Real Estate Service Inc.
Lee Hwy. at Glebe Rd. OW. 9090.

$475 DOWN
Low monthly payment at 4% interest for Mr. Veteran. Located on most convenient Portner st. in Alex. (Not near tracks.) 2 bedrms. and tiled bath, living rm., dining rm., equipped kitchen. Full bsmt., oil heat. Should sell on first inspection st., $9,500.
THE BRANT COMPANY
2334 Wilson. GL. 4216, OX. 0520.

PENTAGON—3 MIN.!!!
UNDER $15,000
Stone Cape Cod. 2 bedrooms on 1st floor; room for 2 more in expansion attic; porch; basement; garage; nice lot; 1 block from express highway and buses. Hurry!
MONTGOMERY
INVESTMENT & INSURANCE CO.
Radio Bldg., Arlington, Va.
JA. 8-4700 till 9 p. m.

Ramblers Ramblers Ramblers
$15,950 TO $22,500
3 bedrooms and bath; living room, dining room, combination modern equipped kitchen, stone or brick. Excellent locations, good financing.
HICKS REALTY CO.
REALTORS
AL. 1600. TE. 0933.
Eves. KI. 8-6843.

3-BEDROOM BRICK—GI
Liv. rm. 14x23, huge din. rm. kit., large enough for breakfast nook, screened side porch, upstairs master bedrm. with private bath, two more lge. bedrooms and another bath; finished rm. in attic, full bsmt.; close to bus; excellent neighborhood. $19,950.
MANNAS REALTY CO.
2116 Wilson Blvd. GL. or OX. 2784

SALE, SUBURB. HOUSES 67

VIRGINIA

A SUBSTANTIAL BUY
in this often-desired, seldom-available section of Oakcrest—we have this modern brick Colonial home of 5 rooms; extra features include side and rear screened porch, log-burning fireplace, copper plumbing, half bath in basement and fenced rear yard. House is vacant and possession can be arranged with deposit.
ARLINGTON REALTY CO.
2204 Wilson Blvd. OW. 9300

BUILDER'S HOME
You've guessed right, it has everything. The lot was hand-picked, 75x150, with beautiful trees. As the house was being constructed all the materials were hand picked. 3 gracious bedrooms on 1st floor, charming living room with beautiful fireplace and charming mirror over mantel; disappearing stairway to completely floored attic; full basement with recreation room and bar; maid's room; full bath. Side screened porch and open deck patio. Some of the additional features are G.E. electric range, 30-in. attic fan, G.E. garbage disposal and dishwasher, G.E. auto. washer and dryer; incinerator attached to furnace and many other extras, too numerous to mention. Fairly priced at $21,000. Shown by appointment only.
ARLINGTON REALTY CO.
2204 Wilson Blvd. OW. 9300

FEAST YOUR EYES ON THIS!!
Completely modern 6-room brick home, located in one of No. Arlington's best residential sections; level, well-shrubbed lot with detached 1-car garage; 2 full baths and 2 half baths, spacious well-planned rooms, screened porch and Youngstown kitchen. Stairway to large storage area. Unique offering at $22,950. By appointment only, call
Real Estate Service Inc.
Lee Hwy. at Glebe Rd. OW. 9090.

ONE-HALF ACRE
Off Wilson blvd. near Clarendon is not exactly an everyday offering. An older stanchly built home on beautifully kept grounds. 4 bedrms., 2 porches reminiscent of "the old homestead." 2-car built-in garage. Owner will consider $2,950 down. Balance in one trust at 4½%.
THE BRANT COMPANY
2334 Wilson. GL. 4216, OX. 0520.

RENT FREE—PLUS!!
Occupy one apt. and let the rent from the 2nd pay your carrying cost. This excellent property is in Clarendon, close to the best shops, school and transportation. Be thrifty. Call us for details and inspection.
MONTGOMERY
INVESTMENT & INSURANCE CO.
Radio Bldg., Arlington, Va.
JA. 8-4700 till 9 p. m.

On the Potomac River
High elevation; modest 4-room and bath bungalow with screened porch 18x20; full basement, oil heat; living room 12x24 with fireplace; bedroom No. 1, 10x12; No. 2, 8x18; fully equipped kitchen, 10x12; cinder block chicken house, cement block barn, 3 stalls; 2-car garage; 10 acres of land; 26 miles south of Alexandria; good hard surfaced road to property. Price to effect quick sale only $7,950. Cash required, $4,000. You can't beat the river view.
R. L. KANE, INC.
King and Washington Sts. AL. 3013.

$2,000 CASH
Will purchase this colonial brick home, located on a nice wooded lot, convenient to bus and shopping and St. Thomas Moore School and Church. Has living room, nice dining room, fully equipped kitchen, 3 bedrooms and tiled bath on second floor. Full basement with pine-paneled recreation room; outside entrance; oil a.-c. heat. Shown by appointment only.
SEWELL REALTY CO.
14 So. Glebe Rd. (at Lee Blvd.)
OX. 0217 GL. 1678 till 9 P. M.

STUDIO HOUSE
In the heart of the coming art center of Old Alexandria is an enchanting house with a 2-story studio. The perfect home for an artist or individual with a taste for the exquisite. A walled and shaded courtyard where George Washington's coach often stood, handsome Belgian brick floors in studio and paneled kitchen, balcony study, and a double bedroom and fireplace and modern bath make this the most delightfully unique and charming house in this area. EASY FINANCING. Call Mrs. Hanbury eves, MI. 3022 or at
Dorothy G. Wood, Real Estate
2531 P St. N.W. DE. 7115.

Stately Homestead Is For Sale
Picture this large home with plenty of trees and shrubbery on lot 113 by 103, and only 10 minutes walking to Clarendon. 4 bedrooms, sleeping porch, plus 2 open porches, huge walk-in closets, real family size dining room, wood-burning fireplace in living room makes this the home you have searched for and never seen. There is only one at $17,950—so call early.
YEONAS REALTY
GL. 2100. OX. 1243.

FARMS, LAND, SALE 70

VIRGINIA

BEAUTIFUL 11-RM. HOME, all conveniences; 80 acres extra good land, 95 mi. D. C. Reas. terms. Available immed. Unionville 2144 or write Mary Tatum Powell, Rt. 2, Unionville, Orange County.

SMALL FARMS
Out Beyond Atom Bombs
An acre and independence, $590 (no house), or 2 acres, $990. Also one acre real waterfront lots on Bull Run, $990. HUNTING AND FISHING FROM YOUR OWN BACK YARD. Plenty of room for chickens, garden, fruits. You can use your land as soon as you pay the $25 down. Lots will have
GOOD ROADS
ELECTRICITY
WATER LINE
You save about $600 expense for a well and pump.
$25 Down, $10 Month
35 minutes' drive out Lee blvd. or Lee hwy. to Centerville, turn left at traffic light on Rt. 28 (toward Manassas) four miles to our big sign on left, SMALL FARMS. Open every day, 12 noon to 6 p.m. Every Trailways bus to Manassas passes us. Bring $10 deposit.

VIRGINIA BARGAINS
ON POTOMAC RIVER
6-room house; electricity; 6 acres of ground; good highway; site of R.R. station. 40 miles D. C. Price, $3,500.
42 ACRES
Fine trucking and farming land. Nice 6-room house; electricity, bath, modern kitchen; good barn, poultry houses, etc.; Northern Neck Va. Price, $7,500.
500-ACRE FARM
8-room house, 2 baths, modern kitchen; also good tenant house; large bank barn, cement silo, 4 poultry houses, 2-car garage and other buildings. Fine view; good roads. 1 hour D. C. Price, $17,000. Terms.
Nice Bungalow—Loudoun Co.
1 acre; fine view. Price, $3,500; terms.
Fine 200-Acre Stocked and Equipped Dairy Farm
Real bargain for quick sale.
"MANY OTHER BARGAINS"
R. C. PRINTZ
Herndon, Va. Herndon 69.

LOTS FOR SALE 73

NR. 34TH AND GARRISON STS. N.W. Large lot, 61-ft. frontage. Bargain. SHAPIRO, INC., ME. 1717. TA. 7511.

ATTRACTIVE RESIDENTIAL LOT
adjoining Rock Creek Park off of Beach dr. Contains 11,450 sq. ft. Priced for quick sale at $4500. See Mr. Dodge, jr., eves, OR. 8496.
WEAVER BROS.
Washington Bldg., DI. 8300.

MARYLAND

BELLEVUE FOREST—Nearby Arlington; wooded lots, nr. the extension of the George Washington Memorial pkwy. now being completed along the river's edge. George Mason Green Co., CH. 3838. Eves. and Sun., GL. 3838.

POTOMAC and Bradley Farms, 1 to 4 acre tracts. We have many excellent building sites in the Bethesda suburban area from $1300 up. SAMUEL E. BOGLEY, INC., WI. 1320

VIRGINIA

VA. HILLTOP—7 mi. out Lee Blvd. near 7 Corners, 75x150; city water; $2,700. Temple 5363.

AT LAST
you can have a large ⅓ to ½ acre wooded homesite in an exclusive neighborhood of fine homes located just 20 minutes from D. C. in nearby Fairfax, Va., for as little as $2,250; city gas, sewer, water, paved streets, curbing and guttering included in above price; terms if desired. For information call N. C. Hines & Son, Agent, OX. 1660, Evenings, CH. 6640.

ACREAGE, SALE 75

MARYLAND

$10 DOWN. Beaut. acre lots short dist. No. Sil. Sprg. Prices reduced on remainder of beaut. tract. Take advantage this opport., secure homesite, independence. Poss. with contract. Kensington Realty Co., LO. 5-1105.

BROKERS' ATTENTION
500 acres, located in the zone of the new South Sapitol St. Bridge, about 4 blocks beyond District line in Maryland. This bridge will be finished in about 3 months, making a new southern entrance into the Capital, bringing this property within 12 minutes by motor to the White House. 100 acres already sold. Suitable for detached homes, apartments, and commercial, and 95 acres suitable for cemetery. These cemetery lots when developed will be worth more than the value of the whole tract. Fulton R. Gordon, owner, 1427 Eye st. nw. DI. 5230.

SEE EDNOR ACRES, Colesville section—Beautiful acre lots for only $895. Drive out Colesville Pike to Ednor P. O. Right on Cedar lane 3/10 mi. to tract. Liberal terms. Kensington Realty Co., LO. 5-1105.

30 ACRES
Located within 8 miles Silver Spring, on country road; has a good high building site, with nice view; this is productive land and a good buy at $10,000.
THOMPSON & GRAY
REALTORS
904 Ellsworth Dr. SLigo 6100.

VIRGINIA

$350 PER ACRE
101 acres on a main highway 13 miles from Washington. Part of this land is in grass and part is wooded; all is suitable for subdivision or residential use. It is clear of debt and a responsible purchaser may buy it on easy terms.
MASON HIRST
Annandale, Va. FA. 7447 Weekdays.

FAIRFAX COUNTY
6⅞ acres, 300 ft. fronting on Lee Highway; 1 acre clear, balance in oak timber; 24 miles D. C.; $3,500; $1,200 cash, 40 mo. until paid at 5% interest. Also 1 acre fronting on good road; natural gas line through property. 25 miles to D. C. Price reduced to $325 cash.
BURNERS REALTY CO.
A. G. Anderson, Manager, 4401 Fairfax Dr., Arlington, Va. CH. 2363.

$10.00
Brings you independence and immediate possession of a ½ to ¾ acre tract of land, beautifully wooded, high elevation, approximately 23 minutes to D. C. by way of new Shirley Highway, and about 10 minutes from Ft. Belvoir. Electricity and telephone are available. Schools, churches and stores within 5 minutes' drive. Excellent for gardening and chickens. $695 per tract, $10 down, $10 per month. Immediate possession with the $10 down payment. No charge to purchaser for writing up papers. No building restrictions. Build whatever you can afford. Park your trailer or pitch a tent until you can afford to build. Purchase direct from owner. Call TEmple 5188 and ask for Mr. Henry.

WATERFRONT, SALE 75A

SCIENTISTS CLIFFS, Port Republic, Md. Cottages and lots for sale to college graduates at restricted colony. Large community building, bay beach with gradual slope, also fresh-water lake swimming. Drive down 4.6 miles beyond Prince Frederick. AT. 0651, eves

DOGS, PETS, KENNELS 76

BOXER PUPPIES, fawn, male and female; 3 mos.; AKC reg. FA. 3072.

COCKERS—Sacrifice blk. show pup; pick of litter; also blonde. OR. 6841.

COCKER SPANIEL puppies, purebred, fem., $15; m., $20. LO. 5-0073.

COLLIE PUPPIES—AKC reg.; golden sables; males, females; ch. stock. For information call WI. 0986.

DALMATIAN PUPS, 7 wks., purebred; males, $25; females, $15. SH. 3782.

DOG, male, Labrador; reg. A.K.C. Fort Belvoir 1000, ext. 2223.

ENGLISH SETTER PUPPIES, $15 and $20. 101 Franklin ave., Sil. Sp., Md. SH. 3854.

FRENCH POODLE, stand. black male, 14 mos., AKC. HALL, SLigo 7153.

GORDON SETTER puppies, 3 mos. old; m., $25; f., $20. Elmwood 358.

NICELY marked male kitten. Free to good home. SH. 3678.

ONLY FOUR LEFT FOR SALE out of a litter of eight beautiful well-bred POINTERS, many champions in pedigree on both sides, including such as Village Boy, Lebanon Tim and Air Pilot—whelped May 8, 1949. Two dogs, each $75; two bitches, each $50. Henry J. Kaltenbach, Warrenton, Va.

POINTER PUPPIES, ready for breaking; A.K.C. papers. Telephone Ashton 2331.

POODLE PUPPIES—Standard, 4 mos. old AKC reg.; bloodlines include many champions; excellent as pets or show dogs. Rockville 3521.

SCOTTY PUPPIES, champion stock, black, AKC reg.; $50 ea. SLigo 4286.

WIRE-HAIRED TERRIERS, males, 9 wks.; A.K.C.; champion stock; reasonable. SH. 9250.

SALE MISCELLANEOUS 78

ADDING MACHINES—New and rebuilt, from $50 up. Reconditioned and guaranteed. Rentals and repairs on all makes. CENTRAL, 2019 14th st. nw. MI. 4400.

AIR COMPRESSOR, new, Schramm, 60 cu. ft. at 100 lbs., now mounted on new Willys Jeep; will sell with or without Jeep; best offer. OV. 1440.

ANTIQUE CHEST, mirrors, cherry table, cane chairs, Oriental rug, etchings. TA. 0704.

ANTIQUE—Mah. bookcase, spinning wheel. Best offer. EM. 2212.

ANTIQUES—Announcing two ANTIQUES EXHIBITIONS AND SALES, dates Oct. 24, 25, 26, 27, 28, one at HOTEL 2400 and the other, SILVER SPRING ARMORY, SILVER SPRING, MD. Local and out-of-town dealers will bring to you antiques in furniture, china, silver, prints and jewelry. These two shows will give collectors, dealers and home owners an opportunity to purchase antiques at very reasonable prices. For further information call Jeanette R. Traten, WALTER REED ANTIQUE SHOP or TOWN AND COUNTRY ANTIQUES. TU. 2727 or GE. 7608.

BABY BED, playpen, pad; carriage; like new; reasonable. RA. 6463.

BABY CARRIAGE, couch, youth bed, chest, wardrobe, crib. UN. 4058.

BABY CARRIAGE, large; bathinette; good cond., $20 both. RA. 4969.

BABY CRIB, new, still in carton, $20. TA. 0879, 9:30 to 1. Will deliver.

BABY CRIB, good condition, $12. OX. 0635.

BASINS
New, complete with spigot and trap, $13.50. Also new compact toilets and tanks, $21.50. ACE WRECKING & BLDG. MAT CO., 4002 Minn. ave. ne. AT. 6617.

BED, dble., maple; Stearns & Foster mat., bx. spg. $40. CH. 9236 aft. 6 p.m.

BED, single; coil springs; walnut matching vanity; $40 both. OL. 5518.

BED, double Hollywood; excellent condition; $25. JA. 4-0174.

BED LEGS (Patented)—Convert your coil springs into Hollywood beds. We install. SLigo 9594. Day or Nite.

BED—Roll-Away; pract. new; cost $23, will sacrifice for $12. 424 7th st. sw., Apt. 2, 2d floor. DI. 3988.

BED, maple, with springs; maple dresser, mirror; both $42.50. SL. 5985.

BEDROOM SUITE, 5 pieces, matched walnut; Simmons Beautyrest mattress, double bed; exc. cond.; best offer over $250. KE. 3-5109.

BEDRM., Grand Rapids mah. suite; twin beds, boxspg. and matt.; vanity bench, dresser, chest, night stand. Also sgl. bed, boxspg. and matt., dresser, rug, rocker, chaise lounge, sewing cabt. 1554 Wilson blvd., Arlington, Va.

BICYCLES, 26-in., $9.50 up; 50 to choose from; we repair all bicycles; parts; work at lowest prices. Use our lay-away plan. Open Fri., 9 p. m. COLLEGE PARK CYCLE, UN. 4600.

BOY'S CLOTHING, size 12, suits and slacks, like new. TA. 4468 or GE. 5501 after 7 p. m.

BUILDING MATERIALS—Cash savings. Buy your fall and winter needs now. Lumber cut to order. Sheeting, flooring from $25 M.; doors, windows, 50c and up. Brick, steel angles, reinforcing rods, plumbing, heating plants, radiators, pipe and fittings, plaster board, rock lathe. Always welcome. Arrow Wrecking Co., 1100 S. Capitol st., LI. 3-2602.

BUG KILLER!—Amazing Johnston's "NO-ROACH" sanitary coating kills roaches, ants, waterbugs for months. Half pt., 89c; pt., $1.69; qt., $2.98. The Hecht Co., Lansburgh's, Kanns.

CABINET, wh. kitchen, porcelain top; drop leaf kit. tble., $3. CO. 4531.

CHIFFOROBE, hanging and hat compartments, full mirrors. OW. 9400, ext. 201.

CHRISTMAS TREES
Beautiful cedars, delivered by truck in wholesale lots. Apply Box 632, Washington Post.

CLOTHING, boy's sport coat, sz. 12, $8; overcoats; sz. 12, $10; sz. 14, $12.50; exc. cond. MI. 3055. 3-8 p.m.

CLOTHING — Men's, slightly used, suits, topcoats, overcoats; size 36 to 46; $3.95, $10.50 up. 1345 S st. nw.

CLOTHING — Men's suits; ladies' coats, shoes. Like new. TA. 5375.

COAT and legging set, child's; cost $35; size 5; almost new; priced $10. DE. 2230 after 5 p. m.

COILED BED SPRINGS on legs, with innerspring mattresses; twin size; $50. SLigo 2427.

DAVENO and lounge tilt chair with ottoman (beige and blue tapestry); good cond.; reas. OR. 8681.

DAVENPORT (green), down cushions, like new; cost $350; $150. WO. 6203.

DAVENPORT and chair, red plush; dining set, 8-pc. bedrm. set, walnut. Reas. EM. 2212.

DIAMOND engagement ring, 3 stones, $35. CO. 7740.

DIAMONDS—Lady's sol. ¾-ct., $100; lady's 1-ct., $200; lady's 2¼-ct., $475; lady's perfect 2½-ct., $700; man's 4-ct., perfect, $1,000; all prices include mtgs.; trades accepted. LIVINGSTON & CO., 1423 H st. nw. ME. 3440.

DINING RM. SET, 8-pc. mahog.; 6 chairs, table, buffet; good cond. Reas. KE. 3-6881 after 6.

DINING ROOM, 10-pc., carved oak, excel. cond., $125. LION STORAGE BLDG., 460 New York ave. nw., daily 10-6 Sat. 'til 4. RE. 4310.

DISH-WASHER attachment for Thor Auto-Magic washer; $40. TE. 3697.

DUPLICATORS—New, Speed-O-Print, regular price $59.50 plus tax, our price $39.50 plus tax. CENTRAL, 2019 14th st. nw., MI. 4400.

ELEC. STOVE, apt. size; clock, auto. oven; year old; like new; $100. JA. 4-0239.

ELECTRIC RANGE, 4-burner, good condition, $50. WO. 3100.

ELEC. stove, Westinghouse, 4-burner, deep well; excel. cond.; $60. AL. 5684.

FILES—5 Remington Rand Kardsite, $4.95 each. Gritz's Furniture, 1527 7th st. nw.

FUEL OIL TANKS
OVAL (VERTICAL AND HORIZONTAL) 275 GALLONS, REBUILT, REINFORCED BOTTOMS. EQUAL TO NEW.
COLUMBIA MACHINERY & EQUIPMENT CO.
TE. 1600.

FURNACE—Coal burning. For information call HO. 1357.

FUR COAT—Black Persian lamb, size 16, perfect condition, $150 cash. EM. 0893.

FUR COAT—Black Russian Persian lamb, and wool coat, silver fox trim, size 18. Men's suits and overcoats, size 39-40 long. OWens 3657.

FUR COAT, marmink, light brown, 12-14; very reas. CO. 7740.

FURNITURE UNCLAIMED

10-piece walnut suite dining room	$79.50
Chaise longue	$14.00
Boudoir chair	$ 8.00
Mahogany bedroom suite	$68.00
7-pc. limed oak jr. dining room suite	$145
Juvenile chestrobe	$19.00
Chest of drawers	$14.00
5-pc. drop leaf mahogany Duncan Phyfe dinette set	$75.00
3-piece living room suite	$45.00
Studio couch	$29.00
Lawson plastic leather sofa	$69.00
Solid mahog. nest of tables	$20.00
Lawson chair	$49.00
Pair, channel-barrel back chairs	$30.00
Sgle. Hollywood bed with inner spring matress	$32.50
Solid mahog. leather topped coffee table	$20.00
Dining room table	$10.00
Mahogany buffet	$10.00
Hollywood headboards	$ 9.00
Modern table lamps	$ 3.00
Overstuffed chair	$14.00

OPEN DAILY UNTIL 9 P. M.
HOFFMANN UPHOLSTERERS
2433 18th St. N.W.

FURN.—Ch. of draw., dr'sers, chairs, desks, sec. desks, din.-rm. tables, buffets, many other pieces of furn. 18 7th st. ne. Open 9 a. m. to 8 p. m.

FURN.; apt. avail. Col. 4 rms., bath, porch; reas. rent. RA. 5184.

FURNITURE—Dble.-door utility cabinets, factory 2nds, $9.95. De luxe models, $12.95. Gritz's Furniture, 1527 7th st. nw.

FURN.—Davenport, overstuffed platform rocker, roll-away bed, 6x9 broadloom rug, coffee table, end table, hassock. RE. 0461, Apt. 305, after 6 p. m.

FURN. from 5-rm. bungalow, good N.E. section; house available, $75 mo. Box 152, Washington Post.

FURN.—Maple, complete furnishings for living room, bedroom, dinette; pair of corner cupboards. Priced to sell immediately. CH. 2927.

FURN.—Sofa-bed, $30; refrig., Westinghouse, 9 ft. "49," $200. FA. 0958.

FURN.—Walnut buffet, china, closet and gold mirror; all $45. WI. 4015.

FURN. and furnishings, beautiful home, 6 rooms, sleeping porch, including rugs, silver, linen, dishes, etc.; must be sold at great sacrifice. Unusual house available, in ideal neighborhood. Box 151, Washington Post.

FURNITURE—Kitchen cabinet, buffet, dining table, misc. articles; moving; reasonable. 5703 N. 6th st., Arlington, Va. OX. 3676.

FURN.—Daveno and platform rocker; maple chair, sturdy; $40 all. NO. 4348.

FURN.—Lundstrom sectional bookcases, walnut; dinette set, heat lamp, Portuguese Linguaphone set, bed-davenport, chairs and tables, odds and ends. CH. 5820, eves.

FURN.—Sofa with slip covers; excellent condition; $35. OW. 5631.

GAS RANGES, all sizes; credit and liberal trade-in; regular installation. Peerless Sales, 2237 Ga. ave. DE. 5670

GAS RANGE, Oriole, 4-burner, high oven; excel. thermostat; good cond. $15. EM. 1332.

GAS RANGES, oil, coal ranges. New, used. Acme Stove Co., 1011 7th nw. NA 8952

GOING out of business, would like to dispose of meat case, scale and Glade slicing machine. Call at G. W. Delicatessen, 3 miles below Alexandria.

HEATERS (oil, coal, gas, wood, elec.), new and used. Acme Stove Co., 1011 7th nw. NA. 8952

HEATING and air-conditioning system (oil-fired), boiler plate steel to heat 8 rooms. Installed complete, $695. KLOMP AIR SYSTEM, 4600 Bowen rd. se. VI. 5800.

HEATING—Cook stoves, oil, gas and coal, new and used, lowest prices. I. C. FURNITURE & STOVE CO., 1353 H st. ne. TR. 1032.

HEARING AID, Zenith; perf. cond., $50. DU. 1456 bet. 10-12.

HOLLYWOOD BEDS (2), sofa chair, all $35. RA. 1080 after 6 p. m.

LIVING ROOM—Sofa, wing chair, spinet desk, tables, mirror, lamps, silver, etc. 1554 Wilson blvd., Arlington, Va.

LUMBER
We now have the largest stock of the finest framing lumber from many wrecking jobs; flooring from $25 a M.; 3-inch lumber sold for the price of 2-inch. Priced from $40 per M. ACE WRECKING & BLDG. MATERIAL CO. 4002 MINN. AVE. NE. AT. 6617.

LUGGAGE or utility trailer, single wheel; strong, roomy turret board top, $75. OV. 3445.

MANDOLIN (Strad-O-Lin), finest quality; paid $30. Sacrifice. WO. 6203.

NOVACHORD, ideal for church, school, theater or home. Oriental rugs, two 9x12 and several small sizes. Phone MI. 5114.

OFFICE FURNITURE — 8 swivel chairs, $6 each; typewriter chairs, $4 each. Gritz's Furniture, 1527 7th nw.

OFFICE FURNITURE—Used, reconditioned; desk, $19.50 up; files, $9.50 up; posture chairs, $4.50 up. Complete display of every office need. H. BAUM & SON, 616 E St. N.W.

PIANO—Used; full keyboard spinet, $295. Also other values. JORDAN'S, corner 13th and G sts. nw.

PIANOS—New. Lester, Betsy Ross spinets; $20 deposit, $10 monthly. ST. 6300. PIANO MART, 1015 7th nw.

PIANO, Steinway grand, square legs, $950 or best offer. WI. 5985.

PIANO—Small grand, made by Estey; thoroughly reconditioned; attractive mahogany finish; fully guaranteed; $695; convenient terms. Kitt's, 1330 G st. nw.

RADIO with phonograph attached, mahog. fl. model, $40; baby crib and mattress, $15. WI. 2318.

REFRIGERATOR, Coldspot, excellent condition, 6 cubic feet; $75. EM. 4787

REFRIGERATORS—$49.50 up. Rebuilt; guaranteed; terms. J. C. EGGLESTON, 5700 Ga. ave. nw. TA. 4400.

REFRIGERATOR, Norge, 5 cu. ft.; good cond.; $35. Call after 12. AD. 0540.

REFRIGERATOR, Philco, 10 cu. ft., 1 yr. old, perf. cond. CH. 3336.

REFRIG., Copeland, elec., 8 cu. ft.; excellent condition; $60. AL. 5684.

REFRIG., GE, 1948, 8 cu. ft.; perf. cond.; 4-yr. guar.; $185. OT. 7435.

REFRIGERATOR, Leonard, 4 cu. ft., fine condition; sacrifice. Mr. Wolf, VI. 0700.

REFRIGERATOR — Electric, Norge; 7½ cu. ft.; porcelain inside and out; number 1 cond.; $50. MI. 3715, 1750 Church st. nw.

RUGS—Storage sale; 4 room-sized Orientals, 3 American Orientals, 17 assorted throw rugs, real bargains. MANOUKIAN BROS., cleaners and appraisers. 1216 Conn. ave. RE. 4883, NA. 9699.

SEWING MACH., Commercial, No. 4420, exc. cond., $125. UN. 0520.

RUGS—117 assorted size genuine Persian and Chinese rugs will be sold by public auction at the Williams Auction House, 918 New York ave., this Friday and Saturday, commencing at 2 p. m. each afternoon. Various weaves, colors, styles and sizes. Mat sizes, throw sizes, regular room size, large sizes and extra large oversizes. Sarouks, Kermans, Tabriz, Heriz, Shiraz, Merabans and others. Auctioneer's ph. NA. 2679. Sale days, Friday and Saturday, October 28th and 29th. 2 p. m. each day.

SALE MISCELLANEOUS 78

ROCKING CHAIR, Colonial mah., cane back, seat, $15. DE. 0300, ext. 505.

SAFE, approx. 6x3x2½ ft., excellent condition; cost $400, sell $100. Cecil C. Wilkinson, Rust Bldg., NA. 1848.

SEWING MACHINES, treadles portables, etc. $24 up. We electrify $13.95. Guar. 915 10th nw. EX. 6844.

SEWING MACHINES—Elect. port., round bobbins, like new, $59.50. Brand new elec. consoles reduced to $89.50. Renting and repairing. 3812 Lee hwy. CH. 4914.

SEWING MACHINE, Westinghouse (Free), console mod.; $100. NO. 4275.

SEWING MACHINES, sale or rent; expert repairs. Sewing Machine Exchange, 2412 18th st. nw. CO. 3245.

SHOE shine machine, electric; coin operated; sale or trade. AL. 8242.

SHOTGUN, 12-ga., dble.; case, shells; used only a few times; value $90, sell for $50. 5701 South 3d st. (Glencarlyn), Arlington.

SOFA BED, green; sacrifice. 2111 18th st. nw., Apt. 22, DE. 2240.

SOFA BED, Simmons; tapestry; $30. AT. 4351.

STENOGRAPH—Only 4 mos. old. Best offer. NA. 7268.

STENOTYPE mchine and books; excellent condition; $75. SLigo 2552.

STORM windows and screens. Approx. 34x64; reas. GE. 7654.

SUN LAMP, Hanovia, like new; cost $95; sell, $55. WO. 6203.

SUN LAMP, GE., $25. 1554 Wilson blvd., Arlington, Va.

TABLE CLOTH, exquisite dinner sz. hand-made Venetian point lace with 12 lg. dinner napkins; new; will sell for $375. SH. 2347.

TELEVISION—Admiral, 10-in., blond wood; radio, phono., tel. console, $325 inc. aerial install. (Terms.) 7 mo. remains on service policy. Rockville 3731.

TELEVISION, Teletone, 7-in. screen, indoor aerial and magnifier. $65. OR. 1835.

TELEVISION — Brand-new models, up to 25% off; factory installed and guar. Wheeler, Inc., 4800 Wis. ave. nw. EM. 4800, 9 a. m. to 9 p.m

TIRES, factory recond., all sz., $3.45. 6-mo. guar.; used truck tires, $6.95. Wkdys., Sun. till 8, p. m. All-Service Tire Co., 3619 Ga. ave. nw. RA. 9850.

TOPCOAT, size 40-42. Perf. cond. $15. DE. 0300, ext. 505.

TOOLS, power; Dunlap; Craftsman 50-in. wood lathe, turning chisel set, ½-h.p. motor, used few hours; priced right. EM. 0211.

TUXEDO, sz. 36, perf. cond.; man's brown sport coat, $5. JA. 4-1424.

TYPEWRITER, Underwood, portable, reconditioned; no case; $19. RE. 4600, ext. 501, Columbia Medical Building, Mrs. Thornhill.

TYPEWRITERS—NEW (1950) UNDERWOOD PORTABLE, $59.50, PLUS TAX.
IMMEDIATE DELIVERY.
1-YEAR GUARANTEE.
CENTRAL
2019 14TH ST. N.W.
MI. 4400

WASHING MACHINE, Maytag, rebuilt, $59. Mr. Wolf, VI. 0700.

WASHER, Easy Spindrier; exc. cond.; $55 or best offer. GL. 9101, aft. 2:30.

WASHING MACHINE, Speed Queen, 9 mos. old; cost $115, sell $60. Phone AX. 2146.

WATER HEATER, elec., 52-gal. cap., exc. cond., prac. new. SLigo 9382.

WATER HEATERS, 30 gals., gas fired, $66.50; new. Heating Equipment Wholesalers Co., EX. 3424.

WESTINGHOUSE Laundromat, like new; can be seen at Apt. 104, 508 Vista dr., Falls Church, Va.; also GE kitchen range, de luxe model, same address; reas. priced for quick sale.

WRIST WATCH, lady's Hamilton 21-jewel, $45. CO. 7740.

LIQUIDATION SALE CLOSING OUT
Washington Motor Sales Corp.
1507 14th St. N.W.
AD. 3211
No reasonable offer refused
Hall valve seat grinder.
Lanigan & Hoke armature, tester and growler.
Westinghouse electric water cooler.
Showcase.
Lincoln portable oil receiver.
Battery chargers.
Reamer sets.
All miscellaneous shop tools.
Air compressor.
Parts cleaning tank and agitator.
Safe.
Sales board.
Perpetual parts inventory.
Wheel dex type.
Lathe-metal with under cutter and attachments.
Motor hoist, portable.
Desks.
Chairs.
Sales slip register.
Oil, grease and tires.

MISCELLANEOUS WANTED 79

AM INTERESTED in buying silverware, any cond.; jewelry, bric-a-brac, china, and other household effects. DORA KRUPSHAW MILESTONE 1335 G St. N.W ST. 7496.

ANTIQUE JEWELRY, silver, diamonds, dental gold, gold watches. Cash. SCHILLERS, E st. at 9th st. nw

BOOKS—Large and small collections bought and removed at our expense. ALBION BOOK SHOP, 1768 Penna. ave. nw. ST. 6698.

CAMERAS, photo and movie supplies, darkroom equipment; easy terms; trade-ins; year guar.; catalog free. Brenner, 933 Pa. ave. nw. RE. 2434.

COINS, Presidents' letters, stamp collections, gold, silver, ivories. Hobby Shop, 716 17th st. DI. 1272.

FURNITURE WANTED AT ONCE—Better grade furniture and household effects. Will buy odd pieces or entire home. Please call Mr. Gray, NA. 2679. 918 New York ave. nw.

FURNITURE—Highest cash prices for household furn., etc.; entire contents or fair-sized amount. For best results call MR. KING anytime. UN. 1587.

FURS
We buy used Hudson seal, muskrat coats. 24 Pierce st. nw. NA. 2072.

GOLD OR PLATINUM JEWELRY, silverware and gold teeth; any condition. We pay cash. A. KAHN, INC., 57 years at 935 F st. nw.

OLD SILVER—High prices paid for old and discarded silver. LOUIS ABRAHAMS, 733 13th st. nw.

SEWING MACHINES
Highest prices for all makes and styles of sewing machines. RE. 1900. RE. 2311, or bring to 804 F st. nw.

Scrap Iron, Scrap Metals
Auto batteries, house rags—Highest prices paid. If you cannot deliver your accumulations, please phone us
Wash. Rag & Bag Co.
215 L ST. SW. DI. 8007

WE BUY & SELL
Musical insts., all firearms, engineering insts., old gold, silver, diamonds, binocs., cameras, trunks, etc.
MAX ZWEIG SONS
937 D St. N.W. ME. 9113—ME. 8345
WILL PICK UP AT YOUR HOME

COAL, FUEL OIL, WOOD 80

WOOD, maple oak, fireplace length, delivered; $18 cord. AD. 1537.

DRY SEASONED OAK, $20 cord. Delivered. RE. 2625.

SEASONED FIREPLACE WOOD, 18 and 24-in. lengths, $21 per cord; 100 locust posts, 7 ft. long and 50 posts 4 to 6 ft. long. Delivered. HU. 5864.

FARM AND GARDEN 82

GRADE A TOP SOIL; road gravel and blue stone. Reasonable. GL. 8319.

ORCHID PLANTS FOR SALE—Due to overcrowded conditions, am offering, on Saturday afternoons and Sundays, 200 blooming-sized plants. A few C. Mosiae, rest hybrids; mostly colored; a few yellows, whites and white with colored lips. Prices reasonable. ALL commercial types; no botanicals, no unknowns. A few flasks seedlings ready for transplanting are also offered. E. M. McPeak, 9312 Conn. ave., Chevy Chase, Md. Phone 9 a. m. to 4 p. m., OL. 0226.

TRAILERS, SALE 87

ALMA AND ZIMMER, all metal, 3 years to pay. Zimmer Trailer Sales, U. S. Highway No. 1, 4 miles south of Alexandria. TE. 9853.

1949 20-FOOT Traivelo electric refrigerator, $1400. Terms, cash. McGill, RE. 4696.

AVIATION 85

TAYLORCRAFT for sale; excellent condition, $500. OR. 3008.

CLEANEST 1947 Cessna we've seen, traded in on Ercoupe. Starter, generator, complete blind flying instruments with gyros, stall warning indicator, extra soundproofing; leatherette upholstering; 2-way radio; overall paint job; clean with red trim. A real buy at $1,600. See at Erco Field. Phone UN. 1441.

AUTOMOBILE LOANS 90

AUTO LOANS—1936 models and up; cars, trucks, taxis; most reasonable rates.
ECONOMY FINANCE CO.
1430 Florida Ave. N.E. AT. 8484.

FINANCING private sales our specialty. If you are buying or selling an automobile, let us finance it for the purchaser.
NOLAN FINANCE CO.
1103 New York Ave. N.W.
REPUBLIC 1200

AUTO PARTS-SERVICE 91

COMPLETE OLDS SERVICE
KNOX OLDSMOBILE CO.
7 New York Ave. N.E. RE. 6444.

AUTO PAINTING 92

Cars Painted, $35.00 up
Conv. Tops, $35 up
BODY, FENDER DENT WORK
2015 L St. N.W. ST. 3687

TRUCKS, SALE 93

CHEVROLET SEDAN DELIVERY
1946 ½-TON
Like new in all details. Sacrifice price. Financed. Call LI. 3-7510 or FR. 1573.

FORD—1940 van type; good cond. Must sell. Best offer. To settle estate. F. Higgs, CO. 1822 or LI. 7-0015.

STUDEBAKER—'47 package delivery. Perfect. Looks and runs like a new one. Excellent paint. See this truck today and you will agree the price is right. $695.
G.M.C TRUCK & COACH DIV.
30 M St. N.E. ME. 0505.

AUTOMOBILES WANTED 96

INSPECTION WORRIES? Sell 'em to us for beautiful greenbacks. American Motors, OV. 6565.

USED CARS WANTED
ANY MAKE! ANY MODEL!
TOWN & COUNTRY MOTORS
5336 Wis. Ave. N.W. OR. 0100.

WE NEED CARS—ANY MAKE OR YEAR. ROYAL MOTORS, PACKARD, 15 Kennedy st. nw. TU. 3200.

HELP
We are desperate for at least 450 cars. Our monthly quota is way below the danger point. Immediate cash; no delays.
HILL & TIBBITTS
1114 Vermont Ave. N.W.
Wash.'s Oldest Ford Dealer. NA. 9850.

WESTERN dealer desperate for clean cars; cash waiting.
M. & H.
7614 Ga. Ave. NW., D. C. GE. 7666.

DO YOU WANT to sell your car? Get the highest cash price. Call Brentwood Motors NOW at DU. 8188 or DU. 2877, 1717 Rhode Island ave. ne.

LOST
$100 by a certain man in Arlington who sold his car to a neighbor without first getting an offer from
ARLINGTON MOTOR CO.
(1 block south of Key Bridge)
1917 North Moore St. OW. 8787.

SMILING SAM
Wants clean autos. Highest prices paid; cash immediately. Call OR. 6664. 2461 Wisconsin ave. nw.

AUTOMOBILES, SALES 97

BUICK—'47 Special sedan; colorful light green finish; upholstery like new—as the seat covers were just removed; equipped with radio, heater; car runs well and is good for thousands of miles; $1,395. Guarantee.
EMERSON AND ORME
Buick Dealer. Established 1910)
1739 17th st. nw. Just drive in or call DI. 1162 until 9 p. m.

BUICK—'41 Spec. 4-dr. sed.; dark gr., Lifetime tires; r., h., new seat covers; 1-family owner. TE. 2964 aft. 6 p. m.

BUICK—1946 Super sedan; smart tu-tone gray finish; upholstery is spotless; equipped with radio, heater; reconditioned and guaranteed. $1,295.
EMERSON AND ORME
(BUICK. ESTABLISHED 1910)
1139 17th st., at 17th and M sts. nw. Just drive in our lot, or call DI. 1162.

BUICK—1942 Special Convertible; good cond.; best offer. TU. 1288.

BUICK—1941 Super club coupe; original tu-tone green finish; a beauty in all ways; has radio, heater; checks out exceptionally well. Reconditioned and guaranteed.
EMERSON AND ORME
(BUICK. ESTABLISHED 1910)
1139 17th st., at 17th and M sts. nw. Just drive in our lot, or call DI. 1162.

BUICK—'42 4-door Sedan. Excellent motor. Written guarantee. $795. Alexandria Nash Lot, 1705 Mount Vernon ave. Open 'til 9 p. m. ALexandria 9024.

BUICK—1949 Super sedanette; whitewall tires, black finish, plastic seat covers, radio, heater; fully equipped; new-car appearance. Guaranteed. $2,345.
EMERSON AND ORME
(BUICK. ESTABLISHED 1910)
1139 17th st., at 17th and M sts. nw. Just drive in our lot, or call DI. 1162.

BUICK—1949
SUPER SEDANETTE
Has Dynaflow for driving perfection; radio, heater, whitewalls; hardly any mileage. $2,295, and beautiful terms that will suit your pocketbook.
AUTO SALES CO.
50 Mass. Ave. N.W.
(2 Blocks From Union Station)
EX. 8887 'Til 9 P. M.

BUICK—1946 Super sedanette; beautiful tu-tone green; plastic covers, whitewall tires, radio, heater. A real beauty at $1,345. Reconditioned and guaranteed.
EMERSON AND ORME
(BUICK. ESTABLISHED 1910)
1139 17th st., at 17th and M sts. nw. Just drive in our lot, or call DI. 1162.

BUICK—1949 Super convertible; fully equipped and has Dynaflow. Guaranteed.
EMERSON AND ORME
(BUICK. ESTABLISHED 1910)
1139 17th st., at 17th and M sts. nw. Just drive in our lot, or call DI. 1162.

CADILLAC—1948 model 62 5-passenger coupe; beautiful maroon finish, 2-tone upholstery, heater, radio and w.w. tires; $2695. CAPITOL CADILLAC-OLDSMOBILE CO., 1222 22d st. nw. NA. 3300.

CADILLAC—'49 "62" 4-door sedan. Dark blue. Strictly owner driven, 8000 miles. Perf. cond. $3275. AD. 4695.

CADILLAC—1941 convertible club coupe. Radio, heater, spotlight; immaculate thruout; runs like a charm! Beautiful shiny black finish. Reduced, $1,095.
A AND S MOTOR SALES
4515 14th St. N.W.

CADILLAC — 1941 convertible "62;" radio, heater, whitewall tires; dark gray; dark top makes a smart-looking car. Real clean. Reconditioned and guaranteed. $1,145.
EMERSON AND ORME
(BUICK. ESTABLISHED 1910)
1139 17th st., at 17th and M sts. nw. Just drive in our lot, or call DI. 1162.

CHEV.—1947 Coach. Equipped. $975, $50 down. Southern Car Wholesalers, 2150 Bladensburg rd. ne.

CHEVROLET—'47 4-door Sedan. Radio and heater; looks and runs like new. $1,195. Written guarantee. Alexandria Nash Lot, 1705 Mount Vernon ave. Open 'till 9 p. m. ALexandria 9024.

CHEVROLET—'42 Fleetline 2-door; excellent condition; r. and h.; $625 or best offer. SH. 5530.

CHEVROLET — 1939 2-dr. sedan. Heater. This fine D. C. auto is very clean. It has factory originality. One owner since 1940. Good motor and tires. Can finance. $50 down. Total price $395. RE. 5867. 801 H st. nw.

CHEVROLET—1947 Fleemaster sedan, maroon finish. This is a good buy; $1145. CAPITOL-OLDSMOBILE CO., 1222 22d st. nw. NA. 3300.

CHEVROLET—1935 Sport Coupe, recently overhauled; best offer. OT. 7525.

CHEVROLET—1947 convertible Fleetmaster coupe; radio, heater, excellent gray finish; top perfect; immaculate throughout. Reconditioned and guaranteed. $1,295.
EMERSON AND ORME
(BUICK. ESTABLISHED 1910)
1139 17th st., at 17th and M sts. nw. Just drive in our lot, or call DI. 1162.

CHEV.—1948 Coupe or Sedan. Prac. new. $75 down. $995. Southern Car Wholesalers. 2150 Bladensburg rd. ne.

AUTOMOBILES, SALES 97

CHEVROLET—1949 Style Line de luxe Club Coupe; low mileage; light gray; heater; $1,695. AP. 1864.

CHEVROLET — '41, 2-door sedan; black, good cond., good tires.; approx. 46,000 miles; $750 or best offer. SH. 5741.

CHRYSLER—1948 Windsor sedan; gray finish, radio and heater, good tires. This is a real clean car; $1595. CAPITOL CADILLAC - OLDSMOBILE CO., 1222 22d st. nw. NA. 3300.

CHRYSLER '40—4-door; excellent appearance and mechanical cond., $465. Alexandria Nash Lot, 1705 Mt. Vernon ave. Open 'til 9 p. m., Alexandria 9024.

CHRYSLER—1946 4-dr., excel. cond.; good terms. $1,175. FA. 6757, after 6 p. m.

Chrysler Windsor, 1948
This is equipped to the hilt! Has radio, heater, whitewalls that give it that extra something. Only $1,595. Low down payment, as attractive terms can be arranged.
AUTO SALES CO.
50 Mass. Ave. N.W.
(2 Blocks From Union Station)
EX. 8887 'Til 9 P. M.

DODGE—1948 De Luxe 2-door Sedan. R. and h. Seat covers and other extras. Low mileage; like new; $1,495. SH. 5295.

DODGE—1946
4-DOOR SEDAN
Very clean in all respects. Has radio, heater. $1,095; $75 down to party with approved credit. At:
AUTO SALES CO.
50 Mass. Ave. N.W.
(2 Blocks From Union Station)
EX. 8887 'Til 9 P. M.

FORD—'36, excellent condition; '41 motor; all accessories; $275. OV. 1971.

FORD—Brand new custom sedan. $150 below list. TR. 8835. Southern Car Wholesalers, 2150 Bladensburg rd. ne.

FORD 1946, $975
Tudor—Perfect condition. $975 or best offer.
HUNTER MOTORS
901 Prince St., Alex. OV. 1440.

FORD—'36 4-dr. sedan body. Excellent motor. $200. T. W. Miles, 4201 13th st. S., Arlington. GLebe 4400; EX. 1027.

FORD '46, $895
De Luxe Club Coupe. Good condition. Good rubber.
HUNTER MOTORS
901 Prince St., Alex. OV. 1440.

FORD—'41 convertible, in perfect mechanical cond; very good body; heater. Price $525 or best offer. CH. 1796.

FORD—Tudor de luxe 1941 sedan; heater; perfect running condition, clean; $495. DU. 0335.

FRAZER—1947 sedan, with radio, heater, seat covers; beautiful green. Car is very, very clean and we think you'll like it. Guaranteed. $895.
EMERSON & ORME, INC.
(BUICK. ESTABLISHED 1910)
1139 17th st., at 17th and M sts. nw. Just drive in our lot, or call DI. 1162.

HUDSON—1946 "6" commodore 4-door sedan; low mileage. Appearance and performance like new car. Priced to sell at $895. Terms.
A AND S MOTOR SALES
4515 14th St. N.W.

MERCURY—'39 4-door. New brakes. Good mech. cond. New lacquer finish. $325. WA. 6294.

NASH—1949 Airflyte 4-door. Dark green or plastic tailored seat covers. Overdrive, radio, air-conditoined, heater. Twin bed arrangement. Less than 9,000 miles. Cost $2,475, bargain $1,845; ⅓ down, bal. 24 mo. 90-day written guarantee.
ALEXANDRIA NASH CORP.,
600 Montgomery st., ALexandria 2330
Open till 9:00 p. m.

NASH—'42 Ambassador. New repainted green, excellent mechanical condition, $765. Alexandria Nash Lot, 1705 Mount Vernon ave. Open 'till 9. ALexandria 9024.

OLDS—'41 98 4-door; radio, heater, Hydra-Matic; excellent cond.; $695. Cox Motor Co., 5002 Wisconsin ave. nw. OR. 1220.

OLDSMOBILE—1947 "98" 4-door maroon sedan. Hydra-Matic, r. and h., seat covers, new tires; finest condition; original owner; $1,695. GL. 1301 after 6 p. m., all day Sat., Sun.

PACKARD—1942 green convertible; r. and h.; selling because of sickness; $550 or best offer. NO. 0106.

PACKARD—1948 sedan; beautiful black finish, radio, heater, seat covers, white wall tires; $1795. CAPITOL CADILLAC-OLDSMOBILE CO., 1222 22d st. nw. NA. 3300.

PACKARD—1947 super 4-door; radio, heater, overdrive, whitewall tires. $1,450. RE. 1400. Ext. 406, aft. 6 p.m.

Packard '50, $2195
Company official car (demonstrator). Radio, heater, seat covers, whitewall tires, exceptionally low mileage AND CARRIES A NEW-CAR GUARANTEE. SEE THIS CAR TODAY.
LOVING MOTORS
14th and N Sts. NW.
AD. 8005. HO. 4560.

PLYMOUTH—1939 4-dr. sedan. Very good condition. $300. Greenbelt 6737.

PLYMOUTH—'37 4-door sedan. D. C. auto. Fine mechanical condition. Good tires. Clean. Can finance; $25 down. Total price $225. RE. 5867. 801 H st. nw.

PLYMOUTH—1947 Coach. Equipped. $895. $75 down. Southern Car Wholesalers, 2150 Bladensburg rd. ne.

PLYMOUTH—'40 4-dr.; heater; good running cond., paint and tires; $285 or best offer. HO. 2431, 6-8 p. m.

PONTIAC—'42 4-dr. sedan, 2-tone green, recently painted; heater; engine in perfect condition. Sale November 2, $750. ALexandria 7571.

PONTIAC—1947 "8" sedanette; reconditioned and guaranteed. This is a real "cream puff." Equipped.
EMERSON AND ORME
(BUICK. ESTABLISHED 1910)
1139 17th st., at 17th and M sts. nw. Just drive in our lot, or call DI. 1162.

PONTIAC—1946
4-DOOR SEDAN
Immaculate in all ways. Has radio, heater. $1,095. $75 down to party with approved credit.
AUTO SALES CO.
50 Mass. Ave. N.W.
(2 blocks from Union Station)
EX. 8887 'til 9 p. m.

IN THE MARKET for a good value? We have all makes and models on hand Atlas Motors, 804 Bladensburg rd. ne.

STUDE.—1947 Coupe or Sedan. Prac. new. Equipped. R. & h. $995. $75 down. Southern Car Wholesalers, 2150 Bladensburg rd. ne.

Call Carl Offers Personally Indorsed Used Car Values

'48 Hudson 4-Dr. Sedan. Maroon. Fully equipped. "Hudson's '49 step-down design"	$1795
'47 Hudson 4-Dr. Commodore 6. 2-tone blu.	$1295
'42 Chrysler Royal 4-Door Sedan. Jet black. Fluid drive	$725
'41 Oldsmobile 2-Door Sedan. One owner, fully equipped	$695
'41 Hudson 4-Door Sedan. Jet black. Fully equipped.	$595
'39 Cadillac 4-Door Convertible. Original blue finish.	$650
'39 Pontiac 2-Door Sedan. One owner. Like new. 60-day guarantee	$750
'39 Hudson 4-Door Sedan. Very clean	$395
'35 Studebaker 4-Door Sedan. Dictator. Clean black finish. Economical transportation.	$175
'35 Cadillac Coupe. This car runs like a top	$50

All post-war cars carry our 60-day guarantee.
Call Carl MOTORS, INC.
Hudson Dealer
Used Car Dept.
5949 Georgia Ave.
GE. 3716
Our time is your time from 8 a. m. until 10 p. m. every day.

AUTOMOBILES, SALES 97

STUDEBAKER—1947 2-dr.; heater, Clymitizer; $995, $95 down. 1948 2-dr. and 4-dr., $1,395; 1949 Starlite club cpe., $1,695; 1950 new 2 and 4 dr., $1,795. Metropolitan Motors, N. Y. ave. and Bladensburg rd.

STUDEBAKER — 1947 Land Cruiser sedan; perfect black finish, radio and heater, seat covers; $1295. CAPITOL CADILLAC-OLDSMOBILE CO., 1222 22d st. nw. NA. 3300.

STUDEBAKER—1948 conv. club cpe., r., h., odr., w.-w. tires, extras. $1495. Like new. 1949 conv. coupe. $1595. Metropolitan Motors, N. Y. ave. and Bladensburg rd.

STATION WAGON—1939 Bantam; $50 for quick sale. SLigo 2552.

WILLYS '47, $1095
Station wagon. Come over and see this car and you will agree the price is right.
HUNTER MOTORS
901 Prince St., Alex. OV. 1440.

Fasanko says: Buy Wisely Liberal Trade and Terms

'47 NASH "600" 4-dr. Sedan.	$895
'41 CHRYS. 2-dr. Sedan.	$545
'46 PLYM. Spec. De L. 4-Dr. Sed., Htr.	$1045
'40 HUDSON 4-dr. Sedan.	$345
'39 FORD Tudor Sedan.	$355

We have for immediate delivery 1949 Chryslers in almost all body styles and colors.
Open Eves. 'til 9:30 P.M. Monday through Thursday
7125 Baltimore Blvd.
College Park UN. 8700

PLYMOUTH—'47
Special De Luxe 2-Door Sedan
Equipped with radio, heater, seat covers and sun visor. A truly fine automobile.
$1195
Fully Guaranteed
The buyer of this car present this ad and receive
FREE
4 First-Line New Tires.
For the longest deals and best trades, see:
ARMSTRONG MOTORS, INC.
Hudson Dealer
6503 Ga. Ave. N.W. TA. 5000.

AUTOMOBILES, SALES

FOUND
We are not out of business. We just moved to a new and better location. 4031 Old Dominion dr., Cherrydale. CH. 7112.
Boulevard Motors, Inc.

"Champion on Wheels"
1947 STUDEBAKER CHAMPION
3-PASSENGER COUPE: REALLY NICE AND CLEAN! HAS NEW PAINT JOB. WILL PROVIDE YOU TOP TRANSPORTATION
$995
BENNING MOTORS
Studebaker Dealer
1600 BENNING RD. N.E.
FR. 9922 till 9 p. m.

CARS OF Distinction
Save up to $6... on these '49 c... Each has less th... 50 miles and c... ries fu... new-... guarantee. Wi... choice of ma... and models.
MOTORS, INC.
Calvert
2611 Lee Highway, Arlington
OW. 7166 CH. 98...

PACKARDS
SAVE AS MUCH AS $875
Company Executive Cars. Several to choose from. Very low mileage. Sold with new car warranty. Pay only $495 down. 24 mos. to pay through our local bank. Trades accepted. Call Mr. Robinson, SH. 9834
CAPITOL MOTOR CO.
7901 GEORGIA AVE.
YOUR SILVER SPRING PACKARD DEALER

New Cars at a Discount!
Lincolns, Mercurys
These cars have been used as demonstrators, have low mileage, and carry both new car titles and new factory guarantees.
See them today and Save!!
Grady Motors
Lincoln-Mercury Dealers
7809 Wisc. Ave., Bethesda, Md.
OL. 7400

TRUCKS, SALE 93

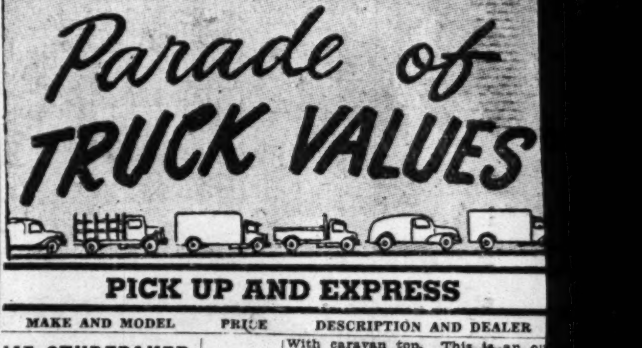

PICK UP AND EXPRESS

MAKE AND MODEL	PRICE	DESCRIPTION AND DEALER
'47 STUDEBAKER ½-TON PICKUP	$765	With caravan top. This is an outstanding buy. BENNING MOTORS 1600 Benning Rd. N.E. FR. 99[illegible]
'47 DODGE ½-TON PICKUP	$795	Guaranteed. Has heater. Well-kept appearance. Fine condition. TRIANGLE MOTORS (Ford) 3010 Rhode Island Ave. N.E. DE. 630[illegible]
'48 DODGE 1-TON EXPRESS	$995	Dependable, economical and guaranteed. What else? See Mr. Bass. TREW MOTOR CO. 1526 14th St. N.W. DE. 19[illegible]
'48 DODGE ½-TON EXPRESS	$995	Like new. Fully Guaranteed. See Mr. Bass. TREW MOTOR CO. 1526 14th St. N.W. DE. 19[illegible]
'48 CHEVROLET ½-TON EXPRESS	$995	Like new. Fully guaranteed. See Mr. Bass. TREW MOTOR CO. 1526 14th St. N.W. DE. 19[illegible]

LIGHT DELIVERY AND PANEL

MAKE AND MODEL	PRICE	DESCRIPTION AND DEALER
'37 DIVICO	$150	Good Condition. Excellent Tires. See MR. SMITH 2604 Georgia Ave. N.W. CO. 64[illegible]
'39 DODGE PANEL	$195	½-ton. Good mech. cond. Nice appearance. Good for many miles transportation. CHEVY CHASE MOTOR CO. 7725 Wisc. Ave., Bethesda. OL. 61[illegible]
'41 CHEVROLET SEDAN DELIVERY	$195	All we can say is that this is a terrific bargain. TRIANGLE MOTORS (Ford) 3010 Rhode Island Ave. N.E. DE. 630[illegible]
'41 DODGE 1-TON PANEL	$250	In good condition and ready to meet your every demand. See Mr. Bass. TREW MOTOR CO. 1526 14th St. N.W. DE. 19[illegible]
'39 DODGE ½-TON PANEL	$295	This is a good serviceable truck. Good appearance. TRIANGLE MOTORS (Ford) 3010 Rhode Island Ave. N.E. DE. 630[illegible]
'39 CHEVROLET PANEL TRUCK	$295	Excellent condition; has carrying racks. A-1 buy! MORRIS & HUGHES 7614 Georgia Ave. N.W. GE. 766[illegible]
'40 FORD ½-TON PANEL	$525	New motor, clutch and paint. Excellent performance. BILLHIMER & PALMER 4801 Baltimore Ave. WA. 877[illegible]
'46 CHEVROLET ½-TON PICKUP	$795	This truck owner-driven since new, original green finish. MANDELL CHEVROLET 2245 Nichols Ave. S.E. AT. 440[illegible]
'48 FORD F-1 PANEL	$995	V-8 motor. 1 very careful owner. TRIANGLE MOTORS (Ford) 3010 Rhode Island Ave. N.E. DE. 6304.
'49 CHEVROLET PICKUP	$1295	Showroom appearance, few miles. Sacrifice price. MANDELL CHEVROLET 2245 Nichols Ave. S.E. AT. 4400.
'49 CHEVROLET CARRY-ALL	$1479	Suburban; at more than $300 discount, with new-car guar. Trade and terms. STOHLMAN CHEVROLET 3311 M St. N.W. MI. 1646.
'49 CHEVROLET Suburban Carry-All	$1595	Used very little; did not suit customer's needs; sacrifice price for... MANDELL CHEVROLET 2245 Nichols Ave. S.E. AT. 4400.

STAKE AND PLATFORM

MAKE AND MODEL	PRICE	DESCRIPTION AND DEALER
'41 CHEVROLET 1½-TON	$395	With 12-ft. platform; excellent motor. Tires like new. Terms. STOHLMAN CHEVROLET INC. 3311 M St. N.W. MI. 7646.
'47 STUDEBAKER 1½-TON STAKE	$525	In remarkably good condition. This will give you extra good service. See Al at 2109 BENNING RD. N.E.
'47 FORD 3/4-TON STAKE	$795	Very low mileage; original finish. Outstanding buy! MANDELL CHEVROLET 2245 Nichols Ave. S.E. AT. 4400

CAB AND CHASSIS

MAKE AND MODEL	PRICE	DESCRIPTION AND DEALER
'47 FORD C.O.E. 2-Ton Tractor	$675	5th wheel, overload springs, clearance lights, hydr. brakes, trailer brake connections, etc. In good cond. See Bernie at 2109 Benning rd. ne.
'49 WILLYS FULL TOP & SEAT	$1375	Driven only a few hundred miles. This is an opportunity to SAVE. WILLYS OF WASHINGTON 1824 L St. N.W. EX. 4677

Wives Ask Bail For Convicted Reds

The wives of four of the 11 Communist party leaders convicted in New York of conspiring to advocate the violent overthrow of the Government led a delegation of 250 here yesterday in asking for release of their husbands on "reasonable" bail.

The women, accompanied by O. John Rogge, former assistant United States Attorney General, and William L. Patterson, executive secretary of the Civil Rights Congress, made their plea to Attorney General J. Howard McGrath.

They asked McGrath to recommend granting of bail at a hearing Tuesday before the Second Circuit Court of Appeals on a preliminary motion in connection with appeal of the convictions. McGrath said he would take the request under advisement.

The Washington protest, arranged by the Civil Rights Congress, an organization on the Justice Department's list of subversive groups, commenced with the arrival of 150 New York area residents, who were joined by others from various parts of the country, and wound up with a rally at Turner's Arena with 250 in attendance. During the lunch hour, the protestants picketed the Justice Department Building carrying signs urging granting of bail.

The four wives of the jailed Communist officials held a press conference during the afternoon. They were the wives of Eugene Dennis, general secretary of the Communist Party; Henry Winston, organization secretary; John Gates, editor of the Daily Worker and Jacob Stachel, education secretary.

Johns Hopkins Reports Receipts Of $3,906,112

Johns Hopkins University received gifts, grants, fees and contract receipts totaling $3,906,112 during the past fiscal year, Treasurer Henry S. Baker reported yesterday. Of the total, $3,513,470 was given for current purposes, while $392,642 represented additions to the principal of funds, Baker stated. These funds were given by 2771 alumni and friends of the university, 46 foundations, 44 industrial organizations and 28 governmental agencies.

Despite the magnitude of the gifts, President Detlev W. Bronk pointed out, maintenance of high academic standards of Hopkins and projects of scientific and social significance cost $420,646 more than was received in gifts, from income on endowment and student tuition. The additional amount needed for operation of the university was obtained by utilizing gifts made to the university in former years, Bronk said.

Costs to Stay High, Profits Will Fall, Farmers Warned

The Agriculture Department advised farmers yesterday that they can expect lower net profits next year.

Farm production costs are expected to stay high, but farm prices are likely to drop further.

During the first nine months of this year, farm costs averaged only about 3.5 percent less than a year earlier. But farm prices averaged 15 percent less.

"Lower prices of farm products and comparatively high cost rates with resulting high operating costs are definitely lowering farmers' net return," the department said.

Bill Signed by Truman

President Truman yesterday signed a bill authorizing the Commodity Credit Corp., to take all the loss on any U. S. wheat shipped abroad at cut rate prices under the International Wheat Agreement.

Wouldn't you rather drink Four Roses?

So many others do. So many, in fact, that Four Roses far outsells any other brand at or above its price.

[Fine] Blended Whiskey. 90.5 proof. 60% grain neutral spirits. Frankfort Distillers Corp., N.Y.C.

American Security & TRUST COMPANY

cordially invites you to visit the

SECOND ANNUAL ORCHID SHOW

of the

National Capital Orchid Society

10 A. M. TO 10 P. M.

Tomorrow, October 29th

Be sure to visit this unusual orchid show where rare plants and blooms valued at over $200,000 will be on luxurious display.

Here you will see exquisite orchids of almost every entrancing shape and hue . . . orchids from leading American growers, Hawaii, Japan, the Philippines, Colombia, Venezuela, Mexico, Puerto Rico, Cuba, Bermuda, England, Ireland, Holland, Africa and Australia—flown in by domestic and international airlines especially for this event. Don't miss the new "American Security" orchid to be displayed for the first time.

Admission is free and all are welcome! The place? Lobby of American Security & Trust Company's Main Office, 15th Street and Pennsylvania Avenue, NW., 10 a. m. to 10 p. m.

This Second Annual Orchid Show is presented by the National Capital Orchid Society through the cooperation of American Security & Trust Company.

The Lyon's Den

By Leonard Lyons

NEW YORK.—Cosmopolitan magazine, which will serialize Ernest Hemingway's new novel, is waiting for him to select its title, for the promotion campaign. Hemingway devotes much care in his title-selections. One day in Sun Valley, where he had isolated himself, he received word from a nearby farmer that a Hollywood executive was calling on a matter of urgency. Hemingway trudged through the snow to the farmhouse and answered the phone . . . The caller said that he had just finished the film adaptation of a Hemingway story but needed a new title because the one Hemingway had used was too long to fit on a marquee. "Hold the phone," said Hemingway. He walked through the farmhouse, examined the kitchen, the food, the furniture, his boots and the floor. After 45 minutes he returned to the phone. "I got a pencil," said the executive. "What's the title?" And Hemingway suggested a marquee-fitting title—one word of four letters.

Harold Ickes, whose last campaign speeches were for the Democratic presidential candidates, will come to New York next week to speak for the Liberal Party, whose candidates are Herbert Lehman and the Republican nominee, Newbold Morris . . . Kenny Delmar, who won fame as Senator Claghorn, is the new voice of the March of Time, and his first commentary will be "MacArthur's Japan." He succeeds Westbrook Van Vorhees, whose voice was so linked to the March of Time that he once made a recording to cover the eventuality of his own death.

SUSIE Q. SMITH

"Gee, Susie, you were going swell till you got the hiccups!"

COMPLETE DINNER
$1.25 to $2.50
Served daily 5 to 11 P.M.
Sundays from 12 P.M.
Ted Lewis
"JUST Wonderful FOOD"
2655 CONN AVE

Friday. **Today's Greater Washington Radio Programs** October 28, 1949

Radio Highlights

WRC—9:30 a.m. Lewis G. Graeves, representative of National Halloween Committee is Nancy Osgood's guest.

WQQW—10. Dvorak, Symphony No. 5 in E minor with Eugene Ormandy and the Philadelphia Orchestra.

WMAL—11:30. Princess Atalie, Cherokee Indian princess tells Ruth Crane of the Indian's contribution to Thanksgiving.

WQQW—12:45 p.m. Mrs. Julius Krug has brunch with Nan and Bill.

WWDC—6:30. Deems Taylor concert has Sir Thomas Beecham and the BBC Symphony Orchestra play "Karelia Suite" by Jan Sibelius.

WTOP—8:30. Lucille Ball and her "Favorite Husband" plan a spook party.

WMAL—10. Prize fights from Madison Square Gardens.

WTOP—10:30. Oscar R. Ewing, Federal Security Administrator, is interviewed by newsmen Eric Sevareid, Griffing Bancroft and Bill Shadel on "Capitol Cloakroom."

Television Highlights

WMAL—3. Racing from Pimlico.

WNBW—10. Boxing from Madison Square Garden.

WOIC—10:30. Capitol Cloakroom.

WNBW—Channel 4 | WTTG—Channel 5 | WMAL—Channel 7 | WOIC—Channel 9

3:00
WTTG—Sprts Room.
WMAL—Sports Parade.
WOIC—High School Football.

3:15
WMAL—Pimlico, Spts. Parade

5:00
WTTG—Sports Special.

5:15
WNBW—Mr. Magic.

5:30
WNBW—Howdy Doody.

6:00
WNBW—TV Journal.
WTTG—Moppet Shop.
WMAL—Frontier Theater.
WOIC—Video Cookbook.

6:30
WTTG—Magic Cottage.
WOIC—Lucky Pup Puppets.

6:45
WNBW—Weather and News.
WOIC—Simpson, Mahoney.

7:00
WNBW—Kukla, Fran & Ollie.
WTTG—The Serial.
WMAL—Telenews Daily.
WOIC—Sports Special.

7:15
WTTG—Game Room, Sand
WMAL—Sports Reel, Gibbons.
WOIC—Sketch-a-Quiz.

7:30
WNBW—The Showroom.
WMAL—Touchdown.
WOIC—TV News.

7:45
WNBW—News Caravan.
WOIC—Sonny Kendis.

8:00
WNBW—Western Film.
WTTG—Hands of Murder
WMAL—Two Stagehands.
WOIC—"Mama," Peggy Wood

8:15
WMAL—Lost Jungle.

8:30
WTTG—Headline Clues.
WMAL—Blind Date.
WOIC—Man Against Crime.

9:00
WNBW—Versatile Varieties.
WTTG—Fishing, Hunting
WMAL—Auction-Aire.
WOIC—5th St. Revue.

9:30
WNBW—Big Story.
WTTG—News.
WMAL—Fun for the Money.

10:00
WNBW—Sports.
WMAL—Roller Derby.
WOIC—People's Platform.

10:30
WOIC—Capitol Cloakroom.

11:00
WNBW—Centuries Fights.
WOIC—Sports; Simpson.
WMAL—News, Weather.

11:15

FM Radio Stations

WARL-FM (Channel 288—105.5 mc)—3 p. m. to 10 p. m.
WMAL-FM (Channel 297—107.3 mc)—9 a. m. to midnight.
WCFM (Channel 258—99.5 mc)—5 p. m. to 11 p. m.
WOL-FM (Channel 254—98.7 mc)—6 a. m. to midnight.
WRC-FM (Channel 230—91.9 mc)—5 a. m. to 1 a. m.
WTOP-FM (Channel 242—96.3 mc)—5:30 to 1:05 a. m.
WBUZ-FM (Channel 244—96.7 mc)—6:30 a. m. to 10 p. m.
WASH-FM (Channel 246—97.1 mc)— 6 p. m. to 11 p. m.
WWDC-FM (Channel 266—101.3 mc)—7 a. m. to 11 p. m.
WGAY-FM (Channel 272—102.9 mc)—6:15 a. m. to 9 p.m.
WQQW-FM (Channel 278—103.5 mc)—7 a. m. to midnite

	WMAL 630	WRC 980	WOL 1260	WINX 1340	WEAM 1390	WWDC 1450	WTOP 1500
	News, 6, 7, 7:45, 8:30. Jim Gibbons, Town Clock, 6:05-9.	News, 6, 7, 7:30, 8, 8:30. Bill Herson, 6:05-9. Weather, 7:55.	Art Brown Show, 6-9, except for V. of Wash., 7:30.	News, 6, 7, 8. The Jerry Strong Show 6:05-9:00.	Sign On, 6 a. m. Bill Jenkins, 7. Right Start, 7:45.	Jon Massey Show, 6 a.m. Devotions, 6:45. Milton Q. Ford 7-9. News, 7-7:30 and 8:15.	Mark Evans, 5:30. C. Mahoney, 7:30. Eddie Gallaher, 7:45. News, 6, 6:30, 7, 8.
9 :00	Breakfast Club	News; Bill Herson	Art Brown Show	News; J. Strong	Bill Jenkins	Milton Q. Ford	News of America
:15	Don McNeill	Bill Herson	Art Brown Show	Jerry Strong	Bill Jenkins	and Parrot	Arch McDonald
:30	John Desmond	Nancy Osgood	Morning Melody	WINX Varieties	News, Rhythm	Milton Q. Ford	Home Service
:45	Sam Cowling	Nancy Osgood	Time	George Crawford	Music	Major Stars	Nancy Dixon
10 :00	My True Story	Welcome,	Morning Melody	News; WINX Var.	Waltz Time	Tune Inn	You're the Top
:15	My True Story	Traveler	Time	George Crawford	Morning Worship	Felix Grant	Arthur Godfrey
:30	Betty Crocker	Marriage for Two	Say it With Music	WINX Varieties	Gloria Brandt	Tune Inn	Arthur Godfrey
:45	V. H. Lindlahr	Dorothy Dix	Say it With Music	George Crawford	Gloria Brandt	Felix Grant	Arthur Godfrey
11 :00	Modern	We Love & Learn	Behind the Story	News; WINX Var.	Meet the Band	Tune Inn	Arthur Godfrey
:15	Romances	Dr. Paul	Your Marriage	George Crawford	Meet the Band	Felix Grant	Arthur Godfrey
:30	Ruth Crane	Jack Berch	Bob Poole Show	WINX Varieties	Luncheon	Tune Inn	Grand Slam
:45	Ruth Crane	Lora Lawton	Bob Poole Show	George Crawford	Musicale	Felix Grant	Rosemary
12 :00	News; Crane	News; Brinkley	Kate Smith Speaks	News; Strong	Luncheon	Tello-Test	Wendy Warren
:15	LionelBarrymore	Look to This Day	Les Higbie, News	Jerry Strong	Musicale	Sky Clubbers	Aunt Jenny
:30	House Party	Here's Archer	Back to the Bible	Luncheon with	Sports	Sky Clubbers	Helen Trent
:45	Party; Kiernan	Here's Archer	Back to the Bible	Jerry Strong	Jack Ridge	Bing Crosby	Our Gal Sunday
1 :00	Baukhage	Here's Archer	Art Brown	News, Brundige	Sports Derby	All Sports Parade	Big Sister
:15	It's a Hit	Here's Archer	Art Brown	Sports Page	Jack Ridge	Tony Wakeman	Ma Perkins
:30	It's A Hit	District Line	Art Brown	Sports Page	Sports Derby	All Sports Parade	Young Dr. Malone
:45	Listen to This	Bill Gold	Doubleday Quiz	Sports Page	Jack Ridge	Tony Wakeman	Guiding Light
2 :00	Round the Town	Double or Nothing	Queen for a Day	News, Brundige	Sports Derby	All Sports Parade	2d Mrs. Burton
:15	Round the Town	Double or Nothing	Queen for a Day	Sports Page	Jack Ridge	Tony Wakeman	Perry Mason
:30	Bride and Groom	Today's Children	Ladies Fair	Sports Page	Sports Derby	All Sports Parade	Nora Drake
:45	John Nelson	Light of the World	Ladies Fair	Sports Page	Jack Ridge	Tony Wakeman	Brighter Day
3 :00	Talk Your Way	Life Can be Beaut.	District Matinee	News, Brundige	Sports Derby	All Sports Parade	David Harum
15:	Out of It	Road of Life	District Matinee	Sports Page	Jack Ridge	Tony Wakeman	Hilltop House
:30	Ladies Be S'ted.	Pepper Young	District Matinee	Sports Page	Sports Derby	All Sports Parade	Mark Evans
:45	Ladies; Malone	Right to Hap'ness.	District Matinee	Sports Page	Jack Ridge	Tony Wakeman	Mark Evans
4 :00	Galen Drake	Backstage Wife	District Matinee	News, Brundige	Sports Derby	All Sports Parade	You're the Top
:15	Tune Time	Stella Dallas	District Matinee	Sports Page	Jack Ridge	Tony Wakeman	Garry Moore
:30	Melody	Lorenzo Jones	District Matinee	Sports Page	Sports Derby	All Sports Parade	Show
:45	Promenade	Widow Brown	District Matinee	Sports Page	Jack Ridge	Tony Wakeman	Top Spot
5 :00	Yukon	A Girl Marries	B-Bar-B Ranch	News; Music Hall	Sports Derby	Band of Day	Top Spot
:15	Challenge	Portia Faces Life	B-Bar-B Ranch	Music, Sports	Jack Ridge	Sweet vs. Swing	News, Bancroft
:30	Jack Armstrong	Just Plain Bill	Tom Mix	Music, Sports	Sports Derby	Sports; Jack Lowe	Curt Massey
:45	Jack Armstrong	Front Page Farrell	Tom Mix	Music, Sports	Sports Hiway	Lowe; Wakeman	Bob Elson Show
6 :00	News; Gibbons	News; Eid	Philipps, Sports	News; Music Hall	Places to Go	Melody Lane	News, Sevareid
:15	Boston Blackie	Earl Godwin	News;	Bob Wolff, Sports	Places to Go	Lane; Wakeman	News; Factfinder
:30	Boston Blackie	Bourgh'zer; B'g'n.	Lawrence Welk	Music Hall	Dinner Music	Deems Taylor	Sports; News
:45	Sammy Kaye	3 Star Extra	Lawrence Welk	Music Hall	Dinner Music	Rosary Hour	Lowell Thomas
7 :00	Albert Warner	Light Up Time	Fulton Lewis, jr.	News; Music Hall	Lily and Curley	U. S. Navy Show	Beulah
:15	Elmer Davis	World News	Charioteers	Music Hall	Lily and Curley	Meet the Band	Jack Smith
:30	Lone Ranger	Fiddle and Bow	Gabriel Heatter	Music Hall	Hillbilly Music	Willis Conover	Club 15
:45	Lone Ranger	Music; Weather	I Love A Mystery	Music Hall	Hillbilly Music	Willis Conover	Edw. R. Murrow
8 :00	The Fat Man	Henry Morgan	Red Feather	News, Herling	W. and L. vs.	Ray Morgan	The Goldbergs
:15	The Fat Man	Comedy Show	Review	John Herling	Fairfax	Lowe; 1450 Club	The Goldbergs
:30	This Is Your FBI	Martin-Lewis	Eddie Duchin	1340 Local	W. and L. vs.	News; 1450 Club	My Favorite
:45	This Is Your FBI	Comedy Show	Orchestra	Around Town	Fairfax	Lowe; 1450 Club	Husband
9 :00	Ozzie and	Life of Riley	The Air Force	News, Local	W. and L. vs.	Lowe; 1450 Club	Joan Davis
:15	Harriet	Life of Riley	Hour	1340 Local	Fairfax	Lowe; 1450 Club	Joan Davis
:30	Sheriff	Jimmy Durante	Meet the Press	1340 Local	W. and L. vs.	News; 1450 Club	Breakfast With
:45	Sheriff; Roll Call	Jimmy Durante	Meet the Press	1340 Local	Fairfax	Lowe; 1450 Club	Burrows
10 :00	Prize Fights	Dr. I. Q.	News	News, Bercovici	W. and L. vs.	Willis Conover	Young Love
:15	Prize Fights	Dr. I. Q.	Mutual Newsreel	B. S. Bercovici	Fairfax	Willis Conover	Young Love
:30	Prize Fights	Sports Newsreel	Dance	1340 Local	Cactus Matt	News; 1450 Club	Capitol Cloakroom
:45	Sports Page	Pro and Con	Orchestra	1340 Local	Cactus Matt	Lowe; 1450 Club	Capitol Cloakroom
11 :00	News	News; Sports	Voice of Wash.	News; Local	Cactus Matt	$100 Massey	News, Hottelet
:15	Hour of Dreams	World News	Gramps Show	1340 Local	Cactus Matt	$100 Massey	Arch McDonald
:30	Hour of Dreams	Foundling Hosp.	Gramps Show	1340 Local	Cactus Matt	$100 Massey	Eddie Gallaher
:45	Lee Dayton	Show, Cantor	Gramps Show	1340 Local	Cactus Matt	$100 Massey	Eddie Gallaher

DAYTIME STATIONS
WQQW (570) operates 7 a. m. to 5:30 p. m. WARL (780) oper. 6:15 a.m. to 5:30 p.m. WOOK (1590) oper. 6 a. m. to 5:30 p. m.
WPIK (730) operates 6:15 a. m. 5:30 p. m. WGAY (1059) oper. 6:15 a.m. to 5:30 p.m. WFAX (1220) oper. 6:45 a.m. to 5:30 p.m.
WBCC (1120) oper. 6:45 a.m. to 5:30 p.m.

LAFF-A-DAY

"Did anybody ever tell you, Theda, that your eyes are like lumps of copper sulphate?"

The Weather

Forecast, Washington Area. Today—Increasing cloudiness. High in middle 60s. Not as cold tonight. Saturday—Mostly cloudy with occasional rain and moderate temperatures.

Maryland: Today—Increasing cloudiness. High in 60s. Saturday—Mostly cloudy with occasional rain.

Virginia: Today—Increasing cloudiness north portion. Mostly cloudy, occasional rain likely south portion. High, 60-65. Saturday—Mostly cloudy with occasional rain likely. Moderate temperatures.

Winds—Southeasterly, 6-12 mph.

Visibility—Good.

Departures From Normal Yesterday—Accumulated excess of temperature since January 1, 1949, 1216 degrees. Excess since October 1, 1949, 168 degrees. Accumulated deficiency of precipitation since January 1, 1949, 1.45 inches. Accumulated deficiency since October 1, 1949, 1.49 inches. Temperature one year ago this date—High 71, low 47.

Sun, Moon, Tides, River—Sun rises 6:31 a. m., sets 5:12 p. m.; moon rises 1:42 p. m., sets 11:19 p. m. Tides—High 12:38 a. m. and 1:15 p. m.; low 7:47 a. m. and 7:59 p. m. (Coast and Geodetic Survey). Potomac River clear at Great Falls (United States Engineers).

Temperature	High	Low	Prec.
Abilene	67	44	...
Albany	53	38	...
Albuquerque	66	35	...
Atlanta	62	53	.03
Atlantic City	54	43	...
Baltimore	55	42	...
Billings	60	44	...
Bismarck	63	32	...
Boise	64	34	...
Boston	55	40	...
Brownsville	72	61	.21
Buffalo	52	33	...
Burlington	51	34	...
Charleston	74	68	.01
Cheyenne	60	37	...
Chicago	59	31	...
Cincinnati	63	34	...
Cleveland	59	26	...
Denver	66	36	...
Des Moines	65	38	...
Detroit	..	32	...
Duluth	60	34	...
El Paso	78	45	...
Fort Worth	62	48	...
Galveston	74	57	.02
Harrisburg	55	33	...
Huron	67	36	...
Indianapolis	60	30	...
Jackson	77	45	...
Jacksonville	83	67	.07
Kansas City	70	43	...
Little Rock	65	41	...
Los Angeles	78	53	...
Louisville	67	36	...
Memphis	67	40	...
Miami	84	77	...
Milwaukee	57	33	...
Twin Cities	61	43	...
Montgomery	76	52	...
Nashville	74	38	...
New Orleans	75	53	...
New York	56	43	...
Oklahoma City	63	44	...
Philadelphia	56	38	...
Phoenix	84	48	...
Pittsburgh	56	34	...
Portland, Me.	53	36	...
Portland, Oreg.	56	42	.04
Raleigh	65	50	...
Reno	70	25	...
Richmond	61	41	...
St. Louis	60	31	...
Salt Lake City	60	39	...
San Antonio	70	48	...
San Francisco	68	47	...
Savannah	75	67	...
Seattle	56	48	.30
Washington	61	40	...
Wichita	65	42	...

THE MAN WHO—

—is mad as a hornet.

The Family Scrapbook

By Dr. Ernest G. Osborne

Can Parents Grow Up?

Sometimes even grownups have parent problems! Lately, I've been struck by how many men and women in their middle thirties are worried about their parents' attitudes and behavior. Here's a school-teacher who has been on her own for 10 years or more. But when she visits home, mother and father push her back into a little girl's role. She is told what to wear, when to come home at night and what she should eat. Many a G. I. returning from having done a man's work in the war was treated as though he were an irresponsible 8 or 9-year-old boy.

Somehow or other a lot of us parents find it hard to accept the fact that our adult children have really grown up. We haven't respect for their opinions. We feel that they should follow our advice without question. We can't talk to them as grownup to grownup.

There may be many reasons why parents cling to their parental role. More and more in the United States, though, grown children are "fed up" with being treated as little children. They avoid returning to the family home. This fact plus the satisfactions that come from being grown up with our adult children should push us to build a different sort of relationship. Being equals—respecting our children's maturity—will guarantee the continuation of a friendly, understanding relationship. It's well worth the try!

(Copyright, 1949, by United Features Syndicate, Inc.)

What's The Verdict?

STANDARD OF CARE

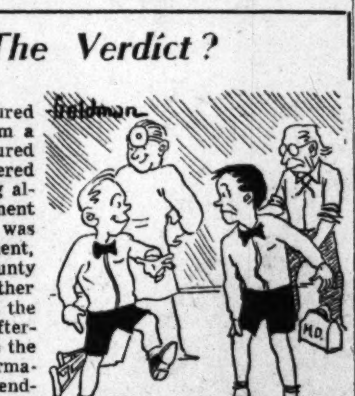

Q. Several persons were injured in a train wreck 15 miles from a large city. Among those injured were two brothers who suffered broken legs, the injuries being almost identical. In the excitement natural to the wreck, one boy was taken to the city for treatment, and the other was taken to a county seat town a few miles in the other direction. The boy taken to the city recovered with no ill after-effects, while the boy taken to the county seat was left with a permanent limp. The father, contending that if one boy fully recovered the other should have, sues the surgeon in the county seat for improper treatment. Is the suit justified?

A. The suit might be justified, but it would not be so on the difference in the outcome of the two injuries. The standard of skill required of professional men is the greatest skill of the community in which they practice. A city doctor is held to a higher standard of skill than one in a country town, because he has greater opportunity to learn, greater facilities, more consultative resources. In the instant case, the county doctor might have been at fault, but you couldn't prove it by showing that the city doctor did a better job.

F. L. D.

Cases discussed illustrate general principles. They should not be construed as legal advice in particular cases. Take your legal problems to your lawyer.

NAPOLEON

WISHING WELL

3	4	7	5	2	4	3	6	7	6	3	8	7
S	L	H	U	A	U	P	H	E	E	I	D	L
7	6	8	3	4	7	5	3	2	8	7	6	3
P	A	I	R	X	O	S	I	C	E	T	L	T
3	7	2	7	3	6	3	4	8	3	5	3	4
U	H	U	E	A	T	L	U	T	A	E	N	R
8	3	4	3	7	3	4	2	5	6	3	7	3
S	D	Y	M	R	A	C	T	C	H	T	S	E
5	7	3	5	3	6	7	3	8	3	4	3	2
A	T	R	U	I	D	O	A	L	L	A	W	E
3	2	7	3	8	2	3	5	3	4	6	5	7
E	B	R	L	I	U	L	T	B	S	A	I	I
5	7	3	4	2	3	7	3	5	6	8	3	6
O	S	E	H	Y	I	E	N	N	T	P	G	E

Count the letters in your first name. Subtract four if the number is six or more. Add three if the number is less than six. Then, you have the key number. Check each key number left to right. The letters under the checks form a message.

Daily Crossword Puzzle

ACROSS

1 FROTH
5 GRINDING TOOTH
10 DOWNRIGHT
14 MEASURE OF LENGTH
15 MUSICAL DRAMA
16 RELIEVE
17 GYMNASTIC FEATS
19 MENTAL FACULTIES
20 EXACT POINT
21 CUCKOO
22 MONKEY
24 GROOVE
25 LIABLE
27 INSANE
29 SHARP RIDGE CREST
31 SHREWD
33 AFRICAN RIVER VALLEY
34 SURGED
35 RELUCTANT
37 MATCHED
39 AYE
40 MORE DISTINCT
42 TILT
45 LOWEST POINT
46 RISE
48 KIND OF BEER
51 WANT
53 SO BE IT
54 PARENT'S SISTERS
55 RIGHT-ANGLED BUILDING EXTENSION
56 BEFORE
57 FOR
58 HEARING ORGAN
60 POSSESS
62 DEJECTED
65 APPLE
67 DESIRING TO OWN
70 CUPID
71 TYPE-INKING PAD
72 NOTICE
73 BROWNS IN SUN
74 APART
75 SINS

DOWN

1 DECREE
2 FORMERLY
3 AREAS
4 ELECTRICAL UNIT
5 GROAN
6 MOST FAVORABLE DEGREES
7 HAWAIIAN WREATH
8 NATIVE OF ARCADY
9 GRATE
10 NOT MANY
11 DENNED
12 SHREWD
13 TRIED
18 CLUB
23 DEVOURERS
26 THROUGH
28 HIGHEST NAVAL OFFICER
30 FREE FROM
31 SPEAK
32 HAIL!
33 UNITE CLOSELY
36 SCANTY
38 EAST INDIAN TIMBER TREE
41 AIRPLANE WINGFLAPS
42 MORE OPPORTUNE
43 ANGER
44 WRITE
45 WOVEN SNARE
47 EQUALITY
48 LOOSE FOLD
49 DAWN
50 SUNDIAL STYLE
52 SHUT
56 FOURTEENTH LETTERS
59 SAMOAN SEAPORT
61 EXISTED
63 ABOVE
64 MARRIES
66 DOUBLE-CURVED HOOK
68 PRACTICE CERTAIN WINTER SPORT
69 PRONOUN

YESTERDAY'S ANSWER

LASH ATTIC SCAN
OBOE PRONE ALGA
SEMAPHORED GAUR
STEREOTYPED SEE
TER TSARS
BEESWING LAICS
ALL ESERIN SCOT
ILE ETRURIA ITE
TEMA SONANT STA
SNEDS TEETOTAL
NOMIC PUB
SAT UNRETENTIVE
AGAR REMANEUVER
LIRE OSMIC SASS
TOYS STALE ENTE

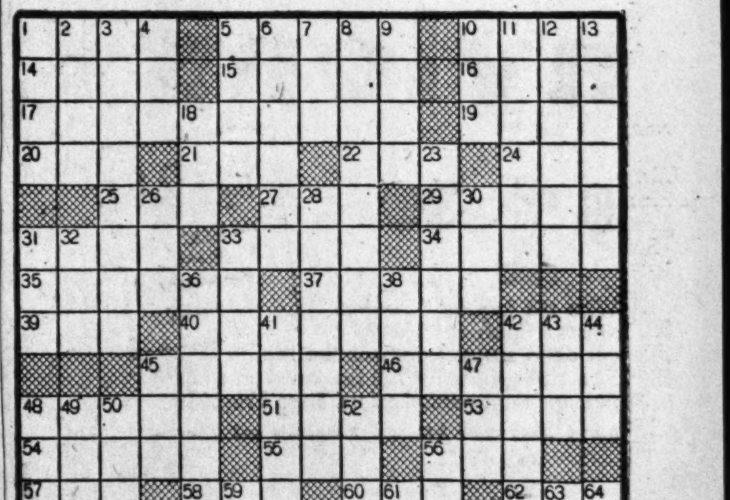

Portraits

By James J. Metcalfe

Taking a Walk

I like to take a walk at dawn . . . Or in the afternoon . . . And sometimes when the stars are out . . . Around a golden moon . . . To wander over field and hill . . . Or down a country lane . . . Unless the day is freezing or . . . The clouds are filled with rain . . . I like to roam the city streets . . . And look in windows bright . . . And gaze at all the lighted signs . . . That decorate the night . . . To contemplate the features of . . . The people on their way . . . From factory and office at . . . The closing of the day . . . And wonder how they live and if . . . Their houses large and small . . . Are empty dreams or cozy homes . . . That welcome one and all.

(Copr. 1949, Sun and Times Co. All rights reserved)

SHOP TODAY AND SATURDAY 10 TO 9- *Free Parking!*

SEARS ROEBUCK AND CO.

Kerrybrooke THE RIGHT WAY TO SAY FASHIONS

our great annual fur event

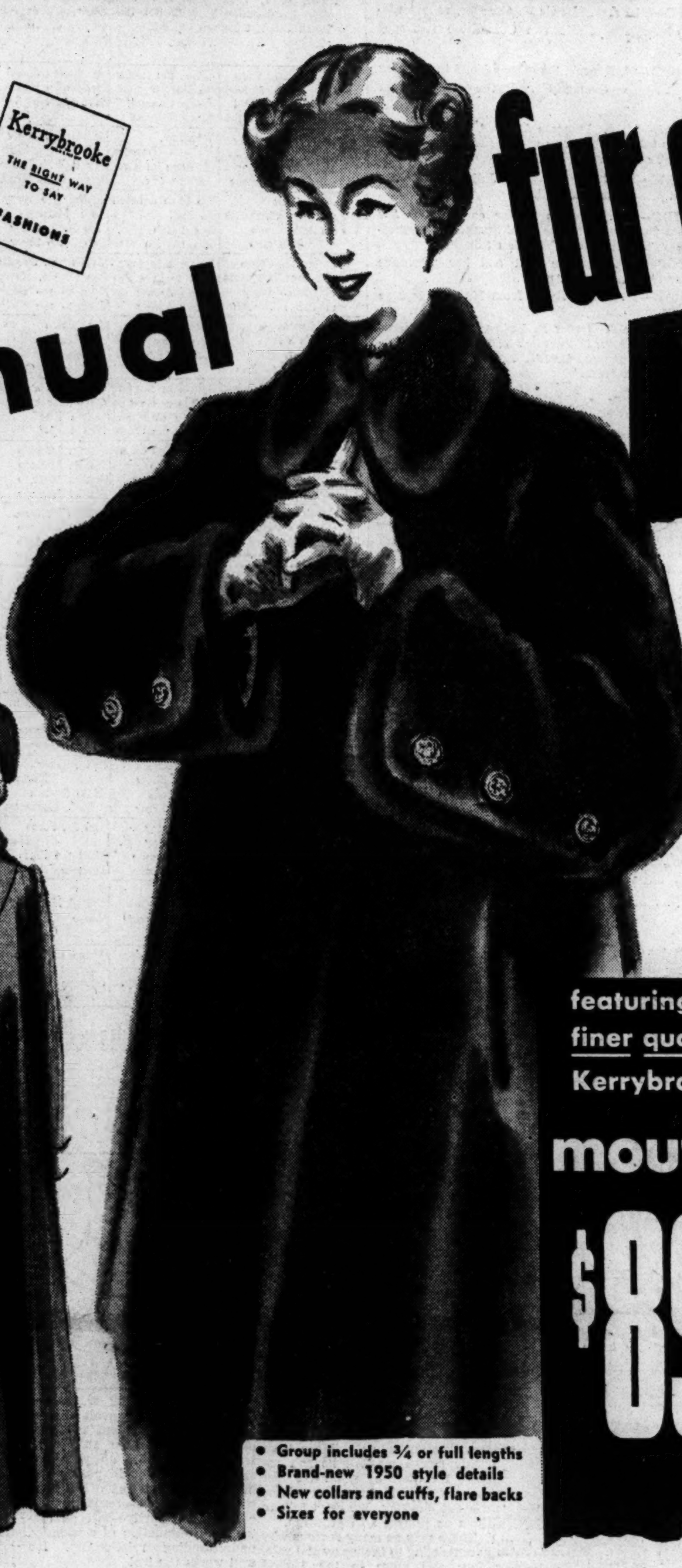

offers more style, more quality— at lowest prices in many years!

tax exempt fur coats

featuring finer quality Kerrybrooke beaver-dyed

mouton lamb

$89.50 no fed. tax

- Group includes ¾ or full lengths
- Brand-new 1950 style details
- New collars and cuffs, flare backs
- Sizes for everyone

Your old fur coat can be restyled into a modern cape for only $45

our sensational best sellers worsted gabardine

zip-out coat

$35

It's the coat everyone wants . . . a tremendously smart investment at this low price! The fabric is fine wool, tailored to perfection and styled with flattering back fullness. That extra wool lining zips in or out, to match the weather! Gray, green, wine, black or brown. Sizes 10-18.

Other zip-out coats from $39.95 to $65.00.

Ready-to-Wear Dept. Sears Wisconsin, Bladensburg and Arlington

juniors dote on wool dresses in the newest stadium colors

$9.95

Every girl on the campus, every girl in a career knows the whistle-appeal of the soft wool dress in vivid colors. Here's a favorite desk-to-dater . . . with big fake pockets, new dolman sleeves. Wide novelty belt. Stop red, Kelly green or purple. Sizes 9 to 15. Other styles 10 to 20.

Ready-to-Wear Dept., Sears Wisconsin, Bladensburg and Arlington

fashion-important fabric gloves

$1.49

Saucy shorties and 4-button lengths in assorted cotton, rayon and half leather-half fabric types. Classics. Costume styles.

Glove Dept., Sears Wisconsin, Bladensburg and Arlington

felt hats enriched with rayon velvet

$3.00

Nothing as dressy as gleaming rayon velvet on felt! See it in a wide assortment of styles and colors. All headsizes.

Millinery Dept., Sears Wisconsin, Bladensburg and Arlington

Don't Neglect Your Eyes! Have Them Examined now by Dr. Mercury at Sears Wisconsin Ave. Store

ultra-sheers, proportioned

nylons

$1.39

Royal Purple THE RIGHT WAY TO SAY WOMEN'S HOSIERY

With the famous "Carefree" process finish that helps cut down snaps, lengthens the life. Famous Royal Purple full fashioned hose in the new and most wanted colors. Sizes 8½-10½.

Hosiery Dept., Sears Wisconsin, Bladensburg and Arlington

Tall Average Slender Short-slender

Girls' All Wool Honeylane* Coats

$17.95

Famous for high quality . . . popular with the younger set and Mom as well! Fine all-wool coats with detachable lined hoods. Slash pockets. Sizes 7 to 14.

Other Coats, $10.95 to $19.95

**Registered U. S. Pat. Off.*

Teen Age Shop Sears Wisconsin, Bladensburg and Arlington

HONEYLANE THE RIGHT WAY TO SAY GIRLS' WEAR

Girls' All Wool Coat 'n Slack Sets

Favorites for lo, these many moons. Warmly, fully lined throughout. Detachable hood with simulated astrachan trim on hood and sleeves. Two pockets. Sizes 7 to 10.

$19.95

Other Double Duty Outfits, $15.95 and $18.95

Teen Age Shop, Sears Wisconsin, Bladensburg and Arlington

new long length pure silk scarfs

98¢

They're new, versatile and very pretty! Airy pure silk in a colorful array of patterns. You'll want several when you see them.

Sears Wisconsin, Bladensburg and Arlington

handbags

season's smartest styles

Choose handbags large enough to carry all your gimmicks and gadgets. New tab lock, over the shoulder and satchel types. Black and colors.

$2.98

Plus Federal Excise Tax

Sears Wisconsin, Bladensburg and Arlington

Easy Terms on Purchases of $20 or More!

"Satisfaction guaranteed or your money back" SEARS

911 Bladensburg Rd. N.E. (2). FRanklin 750[illegible]
Wisconsin Ave. at Albemarle (16). ORdway 112[illegible]
2800 Wilson Blvd., Arlington, Va. CHestnut 772[illegible]

SECTION C | SOCIETY Marriages—Engagements

The Washington Post

WASHINGTON: FRIDAY, OCTOBER 28, 1949

WOMEN'S NEWS Club Activities—Comics | SECTION C

Halloween Entertaining for 3 Age Groups

THOUGH witches walk, nobody's going to be too scared to eat on Halloween! Make your snacks for the crowd substantial. Plump hot dogs on buns, beakers of cider and fresh doughnuts will take little time to fix

Real Witching Hour Specials Are Sovereign 'Gainst Goblins

By Lucia Brown

SOME enchanted evening before long you may find a witch wedged in your chimney, a ghost flapping at the window, and the doorbell ringing again . . . and again . . .

Then you'll know for sure it's Halloween, time to light up the jack o' lanterns and have a few friends in to help ward off evil spirits. Even if you're not scared of spooks, there's no holiday that offers more chance for colorful entertaining.

Refreshments for the party can range all the way from a traditional snack of doughnuts and cider to a full-fledged buffet supper. Depends largely on the hour and the age group, of course, plus just how much trouble you want to go to. Bearing these things in mind, we offer three different menus for the magic night—one for early supper for the small fry, one for teen-ager tidbits to be served after an evening of fortunetelling and dancing, and another for a senior set buffet.

SIX-THIRTY SUPPER
(For the Under 12's)

Apple Juice
Stuffed Hamburgers
Potato Chips — Haystack Carrots
Bread and Butter Sandwiches
(cut in half-moons, witch or cat shapes)
Black Magic Refrigerator Cake — Milk

TO MAKE the haystack carrots, put cooked carrots through a ricer, then pile in mounds on the plates. Favors at each child's place could be a small paper pumpkin shell holding candy corn.

BLACK MAGIC REFRIGERATOR CAKE
(Make 24 hours in advance)

2 squares (2 ounces) unsweetened chocolate
1 1/3 cups (15-ounce can) sweetened condensed milk
1/3 cup water
¼ teaspoon salt
Vanilla wafers

Melt chocolate in top of double boiler. Add sweetened condensed milk and stir over rapidly boiling water 5 to 10 minutes or until thick. Add water and salt, mixing well. Line deep round pan with waxed paper. Cover bottom of pan with thin layer of chocolate mixture. Add layer of vanilla wafers. Repeat until chocolate mixture is all used, being careful to get the mixture down around all sides. Chill in refrigerator 24 hours. Turn out of pan and carefully remove waxed paper. Garnish with whipped cream to make a jack o'lantern face on top of cake. Cut in slices for serving.

TEEN-AGER TIDBITS

Halloween Sodas
Doughnuts — Cookies
Apples-on-a-Broomstick
Caramel Crunch Apples
Assorted Candies — Nuts

THE Halloween sodas are easy to make. Pour together equal parts chilled ginger ale and orange juice in a tall glass and top with a generous scoop of orange ice. Two apple treat recipes follow. You might like to have the apples, nuts and candy available throughout the evening, then serve the sodas, doughnuts and cookies later.

Apples-on-a-Broomstick

6 apples
1 cup sugar
¼ cup light corn syrup
6 tablespoons water
Red vegetable coloring
Oil of peppermint

Wash and dry apples and insert wooden skewers in stem ends. Mix sugar, corn, syrup and water in top of small double boiler. Cook over direct heat, stirring until sugar dissolves and mixture boils. Continue cooking, without stirring, to hard crack stage (300 degrees Fahrenheit). Remove from heat. Color bright red with food coloring and, if desired, flavor with a few drops of the oil of peppermint. Dip apple in syrup, draw out quickly, and twirl until sides are evenly covered. Stand upright in rack to cool.

Caramel Crunch Apples

6 apples
1 cup sugar
½ cup light corn syrup
1½ cups heavy cream
1 teaspoon vanilla

COMBINE sugar, corn syrup and ½ cup cream in saucepan and cook over low heat, stirring until sugar is melted. Cook slowly to soft ball stage. Add ½ cup cream, cook to soft ball stage again. Add remaining cream and cook to firm ball stage. Add vanilla. Dip skewered apples in this syrup, covering evenly, then roll lightly in chopped nuts spread on waxed paper.

GROWN-UPS' BUFFET SUPPER

Hot Tomato Juice Cocktail
Chili Con Carne
Cheese Rice
Corn Bread Squares
Tossed Green Salad
Orange Ice Cream
Half-Moon Cookies — Coffee

SERVE tomato juice in good-looking mugs, if you have them, topped with a dash of sour or whipped cream. Serve juice before guests go in to the buffet. Make cheese rice by stirring grated cheese into cooked rice just before serving. Use corn muffin mix as a short cut in making the corn bread squares.

Orange Ice Cream

1 cup coffee cream
1 cup sugar
1 cup water
1 cup orange juice
3 tablespoons lemon juice
1 tablespoon grated orange peel

Freeze cream quite firm. Bring sugar and water to boil. Cool and add orange and lemon juice and grated peel. Freeze. Whip the frozen cream, beat the frozen fruit mixture, and combine. Finish freezing. This will make six or eight servings.

A BLACK, Magic Refrigerator Cake, with a grinning pumpkin face outlined in whipped cream, is an ideal dessert for a Spook Night party

ARRANGE a beautiful buffet in honor of the witches and goblins, using a lighted pumpkin as a centerpiece and surrounding it with ears of corn, autumn leaves and sprays of wheat

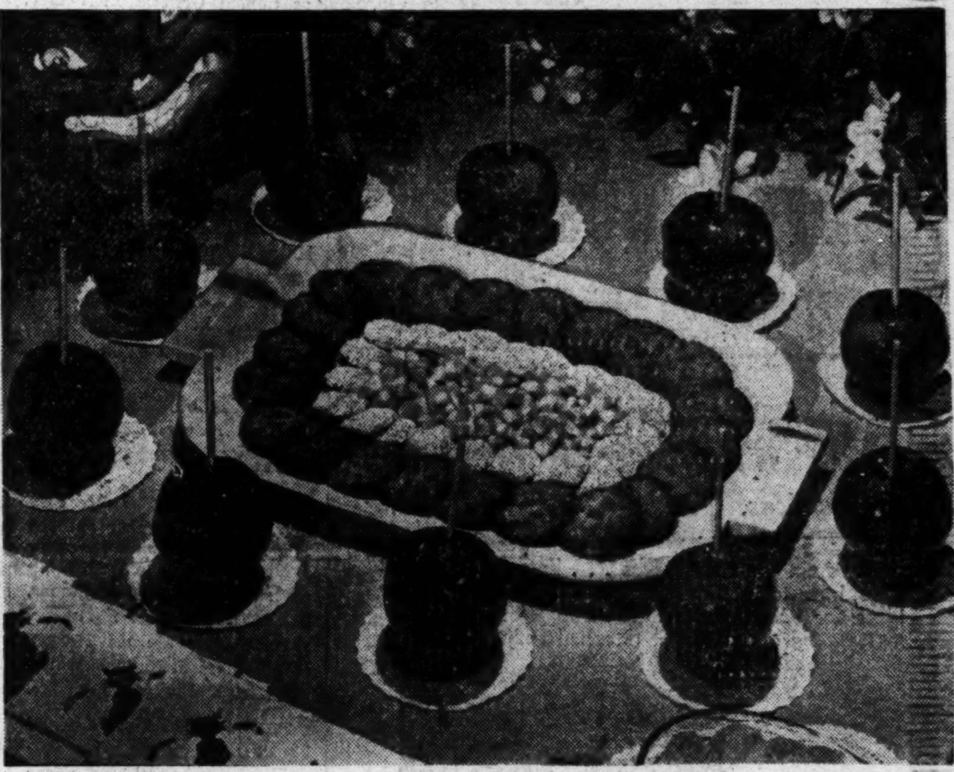

APPLES-ON-A-BROOMSTICK make a bewitching circle around a platter of cookies and candy on this attractive buffet of snacks for teen-age ghosts or "trick-or-treat" callers

Market Memo:

Pork, Eggs Week's Best Buys

CHEAPER this weekend are eggs and fresh pork, so it's a fine time for fancy egg dishes, pork chops, and such. The drop in egg prices is a whopper, amounting to 5 to 15c a dozen. The biggest cut is on the biggest eggs. Pork generally is a few cents lower than last week's reduced prices.

HIGHER this weekend is coffee, up 5c a pound or more after the recent wholesale jump. Better grade beef has risen in price. Lamb and veal are also scarcer and slightly stepped up in price.

ORANGES AND GRAPEFRUIT from Florida are arriv-

See MARKET, Page 2, Column 3.

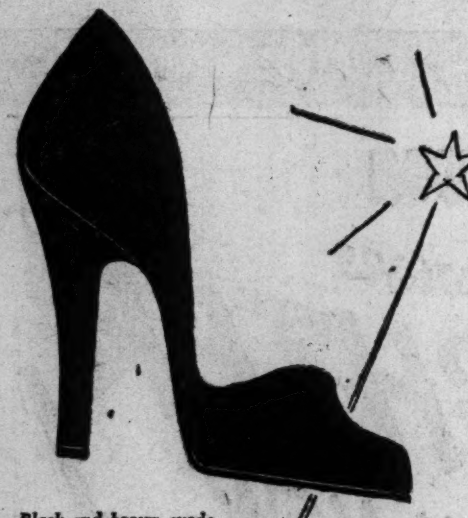

Black and brown suede

Delmanette Silhouette

STYLED BY DELMAN

The Suede pump is the biggest news of the current season. Its elegant simplicity and serene lines have made it the choice of discriminating women everywhere.

12.95

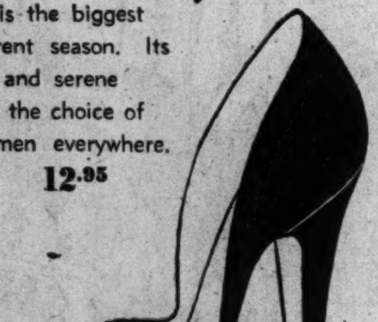

Black suede

HAHN 73rd Year

1207 F Street Only

COLONY HOUSE

Liza Jackson Side Chair, $29.75

Long a favorite dining room chair, the versatile Liza Jackson is back again after many, many years . . . and Colony House has it, in rich solid mahogany . . . side and arm chairs. Upholstered in small figured tapestry and soft velvet in Colonial red or blue.

Liza Jackson Arm Chair, $34.75
Set 5 Side Chairs and 1 Arm Chair $179.50

COLONY HOUSE
4244 Connecticut Ave.
Open Every Night Until 9—Saturday Till 6

Open Friday evening until nine.

COAT OF MEN'S WEAR WORSTED WITH ZIP OUT WOOL LINING CAN BE WORN FLOWING OR BELTED.
10 TO 16
GRAY OR BROWN
49.95

Gretchen Cole
INCORPORATED
BETHESDA, MARYLAND
7244 WISCONSIN AVENUE

Expectant Mothers...

YOU'LL WANT THESE 3 HELPFUL BOOKLETS

- "The Expectant Mother From 1 to 9 Months"
- "Your Baby From Birth to One Year"
- "Your Baby's Name"

Yours as a Gift From
Elite Sani-Soft Diaper Service

Here is invaluable information that will relieve any doubts you may have. You'll know what to expect during pregnancy . . . and what you should know about your child's first year. You also get over 3,000 names to choose from in selecting your baby's name. ALL FREE!

ELITE'S "INDIVIDUALIZED" DIAPER SERVICE assures that you get the same diapers back week after week. Elite diapers are always sterile, fluffy and germ-free. Three types of diapers are available—Birds-Eye, Curity, and the new Elite Tailor (requires no folding). Service is guar-an-teed! . . . economical!

Elite SANI-SOFT DIAPER SERVICE
2121 14th St. N.W. DE. 8878 or DU. 6363

ELITE DIAPER SERVICE,
2121 14th Street N.W., Wash., D. C.
GENTLEMEN: I accept your offer. Please send me free (without obligation) your 3 helpful booklets.
Name .... (Please Print)
Address ....
City .... State ....
Baby's Expected Birthdate ....
P 1028

MAIL THIS COUPON TODAY

At White Sulphur

Mr. and Mrs. Carson P. Frailee are spending several days at the Greenbrier, White Sulphur Springs, W. Va.

Mrs. Hess in Baltimore

Mrs. Emil Hess of Birmingham, Ala., after a visit here with her parents, Mr. and Mrs. Sidney Seidenman, is spending a week in Baltimore.

FRIDAY and SATURDAY
Repeat Performance of Our
Manufacturer's Closeout
Daytime—Cocktail and Formal Dresses
$15-$30
Originally made to sell for 35. to 95.
SORRY: No alterations—all sales final.
berta colen
clothes hats accessories
1365 connecticut avenue
mezzanine
adams 4311

The Whiskbroom's an Oil Can

Doughty Armorer Guards Habsburgs' Iron Formulas; Wincklers Going to Venice

By Mary Van Rensselaer Thayer

RECENT arrival in Washington is an Austrian armorer. He accompanied the Habsburg Art Collection as valet to the nine suits of armor, the armored horse and rider included with the paintings and sculptures. Today, though steel vests are de rigeur among our more prominent gangsters, there is no such commercial trade as the armorer.

Yet, E. H. Bushbeek, director of Vienna's Kunst Historisches Museum, estimated, exclusive of Japan, there are some 20 full-fledged armorers in the civilized world. Three of them have full-time jobs in the Vienna museum, which contains much of the most spectacular armor preserved from the elegant, fighty Middle Ages.

A contemporary armorer is usually a former military man, a skilled metal worker familiar with rifles and such mechanical, steel-made instruments of death. With this foundation he is trained by a member of the museum personnel in the intricacies of antique weapons and complicated suits of armor—all of which are, naturally, made of steel. The greatest danger is rust—and exhibits have to be oiled, rubbed with this and that to be kept from disintegrating.

Transporting the suits of armor from Vienna on the collection's round of exhibitions, is more of a job than one would imagine—the rider and horse had to be taken apart for the trip—and then reassembled! This particular suit of armor was 'specially tailored for Frederick III and later worn by Emperor Maximilian.

Wincklers Going to Venice

WHEN Jean-Claude Winckler leaves the French Embassy to take up his new post as Consul General in Venice, he will be beelining to his birthplace. For Jean-Claude's father, head of a chemical products business with interests in Italy, lived in Venice 14 years.

The Wincklers and their four young sons will occupy the French-government leased Palazzo Clari. A lovely, enormous old palazzo on the Guidecca, it was leased by Americans for many years. The late Grenville T. Emmet, President Roosevelt's law partner and later Minister to Holland and to Austria, occupied it for several seasons and just before the war, Mrs. Benjamin Rogers and her daughter, Millicent, made it their European headquarters.

Price Clari, still in his forties and a bachelor, having survived terrific war vicissitudes, will continue to reside in a tiny attic apartment in his ancestral home. A famous gourmet in prewar days, he was known and dreaded in Europe's best eateries for his habit of returning almost every dish to the chef with painfully accurate suggestions for its improvement.

Having declared himself anti-Nazi, when the German army overran Italy, the prince was sent to a concentration camp. Somehow or other he escaped. He managed to get to Prague where, destitute and a marked man, he existed by purloining scraps of food from garbage cans. The prince's sense of humor never failed and today he likes to describe Czech cookery in horrible detail, saying it was all he could do to resist leaving notes for the bourgeois garbage can owners containing pertinent comments on how to improve their cuisine. Anyway, should Prince Clari drop down to dine with beautiful Betty Winckler, he'll have no complaints. She sets a mighty fine table and on suitable occasions, has produced the finest meringuey dessert seen in these parts.

Highway Manna

SINCE we jotted a small story about a dove fluttering to its death against Mrs. James P. Hendrick's windshield, similar incidents have been turning up every day. Latest and most practical, happened to Jack Patterson, an effective toiler in the press liaison section of the State Department. Mr. P., en route to a Maryland weekend, heard a small thud, looked in the back seat, saw a quail. The bird had been neatly decapitated by a flaring side window of his car. At destination, the quail was plucked, cooked and eaten as entree by Patterson and his hostess.

Being confined to a bed of pain has many advantages, among them the efforts of friends and well-wishers to inject a note of cheer into dull, inactive hours. Here's a sample of what the morning mail brings—and from Ida Jean Kain of all people, our old diet buddy from last summer:

"Down at Miami Beach one chap asked another where he was staying. 'At the Plasma,' he replied. 'You don't mean plasma, that's blood,' retorted the other. 'Yes, I do; at $45 a day—that's blood!'"

After reading this, we take the greatest pleasure in telling Miss Kain publicly that during our late lamented illness, our diet consisted solely of ice cream—and chocolate ice cream, at that!

St. Michael's' Sets Bazaar

The Women's Auxiliary of St. Michael's Episcopal Church, 11th rd. and North Ivanhoe st., Arlington, Va., will hold their annual bazaar Saturday from 10 a. m. to 10 p. m.

Special features will include a fish pond and games for children; a fortunetelling booth, needlework booth, Christmas wrappings, card booth, white elephant table and food table.

SALE! BUTTONS
29c per card
Buy one card—get another FREE with this ad.
BUTTON SHOP
725 11th St. N.W. NA. 0959

74 YEARS OF . . .
EXPERT RUG CLEANING
Time is the test of true worth. And for 74 years our matchless dust-cleaning of rugs and careful shampooing with pure Ivory soap and extra soft water has met with only the highest praise. Why not let us prove the bright, new difference it will make in your rugs?

E. P. HINKEL AND COMPANY, INC.
600 RHODE ISLAND AVE., N. E. • CALL HObart 1171 1172 1173 1174 1175 1176

WASHINGTON JOSEPH R. HARRIS SILVER SPRING

Your smart, casual short coat . . . in Goodall Paca-Point
It's the fashion that suits every mood . . . a wise addition to any wardrobe. It's the smart short coat in Goodall Paca-Point! It has a tiny roll collar, 4-gore back, deep cuffs, mammoth pockets and smart raglan sleeves. It has fashion plus! Interlined for warmth. Blue, mestre, green, red, nude. Sizes 10 to 18. Second Floor.
$45
Silver Spring Open 12:30 to 9:30 Friday and Monday
SHOP 1224 F STREET or SILVER SPRING

Crib thinks of everything
Free Booklet
Helps You Name Baby

includes 1800 names . . .
scores of valuable nursery ideas.
Our grand gift booklet, "Who Me?" has over 1,800 names from which to choose . . . horoscopes, zodiac signs, birthstones, flowers . . . a whole nursery of new ideas for baby. Mothers-to-be in Washington and surrounding areas fill out attached coupon and send for your free booklet today!
Exclusive with Crib—the New Foldless
PIN-FREE DIAPER

The revolutionary new diaper (not available in retail stores) that eliminate dangerous safety pins. For service on the Foldless PIN-FREE diaper, Birdseye, Curity or "Softey" . . . PHONE ME. 1452
Crib Diaper Service, Dept. P
MAIL TODAY!
21-31 Pierce St. N.W.
Washington 1, D. C.
Paste on Penny postcard or enclose in envelope
Please send me "WHO-ME?" Booklet FREE.
Name
Address
City State
Phone Number
Approx. Date Expecting
CRIB DIAPER SERVICE

Market Memo

From Page 1-C

ing in greater number and the price is a little below the average for this time of year. Dealers say the quality is higher, too, with the fruit riper and sweeter than the usual early crop shipments. Apples are plentiful and very reasonable.

FALL VEGETABLES of all kinds are abundant now. One market man says he's never seen cauliflower cheaper. It's coming from Long Island and is nice quality. Squash, sweet potatoes, broccoli, Brussel sprouts, and greens are among the other plentiful vegetables.

WINTER FISH are coming in while summer ones — such as croakers, trout, sea bass and flounder — are heading South with the birds. Spanish mackerel and bluefish are among the winter ones on the local market, though there's no great abundance of fish of any kind. A few mullet, speckled trout, and red snapper are showing up from the South. Oysters — shell or shucked—are in fair supply, crab meat still suprisingly plentiful, and scallops higher in price because of stormy weather in New England.

L. B.

SILVERPLATING
BUFFING • LACQUERING • REPAIRS
The Finest Actually Costs Less!

Every Service Is Specialized
And Backed by 76 Years' Experience
Whether it's plating, buffing, lacquering or repairing, you can be sure it's handled by a specialist who excels in his work. Call ME 1134 for estimate, bonded pickup service.
Making Homes Brighter Since 1873
D. L. BROMWELL
710 12th St. N.W. • Above G

BEST & CO.
Success Snow Suit
Best's long experience in providing good clothes for active boys makes possible one of our most popular cold chasers. See it—it's wind and water repellent cotton poplin with a deep cotton-back alpaca pile lining in the jacket, and a comfortable cotton lining for the pants. Attached pile-lined hood. Taupe, navy, brown or green. Even sizes 4 to 12, 26.50

Mail and phone orders filled
Postage prepaid everywhere in the U. S.
BEST & CO.
4433 Connecticut Avenue, N. W. 8
Emerson 7700
BUS STOP AT THE DOOR
Copyright, Best & Co., Inc., 1949

New 1950 Rinso with SOLIUM
WASHES CLOTHES WHITER THAN NEW!
MAKES COLORS BRIGHTER THAN NEW!
... because only Rinso contains SOLIUM THE SUNLIGHT INGREDIENT

No wonder more women use Rinso than any other washday soap in the world
IT'S A FACT! New 1950 Rinso with Solium gets clothes whiter than new . . . washable colors brighter than new! Even on rainy days...even if you dry your clothes INDOORS...Rinso with Solium puts sunshine in your wash!
NO OTHER SOAP can get your wash so white . . . so bright . . . because no other soap in the world contains the scientific Sunlight ingredient, Solium.
RINSO GETS OUT MORE DIRT than any other type of washday product. Yet Rinso is so safe for clothes . . . so kind to hands. Use New Rinso with Solium and you'll actually see your wash become whiter, brighter than new!
MAKES THE HARDEST PART OF DISHWASHING EASY! New 1950 Rinso cuts grease faster! Pots and pans positively shine! Get New 1950 Rinso with Solium in the new economical Giant Size.
Another fine product of Lever Brothers Company
Rinso gets out more dirt than any other type of washday product!

Harris & Ewing

WILLIAM PAHLMANN, president of the New York Chapter of the American Institute of Decorators, points out features of a group of beautiful modern rooms to Mrs. Marion Tolson preceding yesterday's Fashion Group luncheon at Hotel Washington Roof. Mr. Pahlmann was principal speaker at the luncheon and Mrs. Tolson is president of the group

Pahlmann Notes 'Pumpkin' Tones

Furniture Takes to 4-Inch Wheels

MOUNTING furniture on wheels, the use of "pumpkin" shades, and the simplification of the traditional were three modern trends noted by decorator William Pahlmann in his talk here yesterday.

The New York authority on home fashions spoke at a luncheon meeting of the Washington Fashion Group on the roof of the Hotel Washington at 12:30 p. m. Mrs. Marion Tolson, president, presided, and Mr. Pahlmann was introduced by Mrs. Hazel Markel, program chairman.

Stems From Caster

SOME rolling chairs, tables, and sofas are being made by practically all leading manufacturers now, said Pahlmann, so what started simply as an idea has become a trend. Actually, it all stems from the old-fashioned caster. Today's wheels, though, are 4 to 7 inches in diameter, with semipneumatic tires to hold the furniture firmly in place.

Mr. Pahlmann himself has created a number of pieces of furniture of this type. Notable are a cocktail table, 54 inches square but easily pushed about, and a unit which includes two chairs with a small table between, mounted together on wheels.

Reddish-orange shades—pumpkin, persimmon, coral and others—are very good now in the color field, Mr. Pahlmann pointed out. They are particularly attractive as "accent." One example he showed was a decorating trio to be used in the same room—floral chintz draperies in yellow greens and pumpkin tones, a chenille carpet striped in yellow green and off-white, and a solid yellow-green wallpaper.

'Hair-Shirt' Era Waning

THE general decorating trend in this country is toward a simplification of the traditional, Mr. Pahlmann believes, and away from the "hair-shirt" modern type with bare walls and stark, cold furniture. The latter, he said, originated in the economy of the mid-thirties in Europe, and Americans just don't think that way.

Besides illustrating his talk with lovely samples of wallpaper, fabrics and rugs, Mr. Pahlmann showed colored slides of beautiful rooms. These included some from Billy Rose's home, from a penthouse decorated for Matthew Fox, vice president of Universal Pictures; from a fine modern house on Long Island, and a more traditional one in St. Louis.

LUCIA BROWN

For Crittenton Home

The Helen Wood Circle of the Florence Crittenton Home will give a benefit card party at 8 p. m. Wednesday at St. John's Episcopal Church, Wisconsin ave. and Bradley lane, Bethesda, Md. Attractive prizes have been donated by Bethesda and Silver Spring merchants.

HOME MADE CANDY
POLLY TRENT
507 11th St. N.W.
All one price

Rings on Their Fingers

The engagement of Miss Louise Frances Oisboid to Ted Bialek is announced by her parents, Mr. and Mrs. Alec Oisboid. Mr. Bialek is the son of Mr. and Mrs. Benjamin Bialek.

Miss Oisboid attends the University of Maryland and her fiance is a student at the George Washington University School of Pharmacy, where he is a member of Alpha Epsilon Pi Fraternity.

Comstock—Baker

Mr. and Mrs. William B. Comstock of Springfield, Ill., announce the engagement and approaching marriage of their daughter, Dorothy, to Bobby G. Baker of Pickens, S. C., and Washington. The wedding will take place November 24 in this city.

Miss Comstock is employed by Senator Scott Lucas on the Majority Policy Committee of the United States Senate. Mr. Baker, son of Mr. and Mrs. Ernest R. Baker of Pickens, is employed by Senator Burnett R. Maybank. He was graduated from the Capitol Page School and later attended Strayer College. Following their marriage both Miss Comstock and her fiance will attend George Washington University.

Sibley Woman's Guild

The Woman's Guild of Sibley Memorial Hospital will hold hospital night at Rust Hall, 1150 North Capitol st., Friday, November 4, at 8 p. m., when 45 circles representing all parts of the District, will report on memberships and gifts. An Indian play will be the entertainment feature.

NANCYE FLEMING
1512 KING STREET
ALEXANDRIA

SOFT WOOL COAT with wool interlining. In beautiful fall shades of Green, Nude and Hot Orange. Sizes 10-14.

$45.00

OV. 3910 — 9:30 to 6:00 — AL. 2940

Open Evenings 'Til 9—Monday 'Til 6

Boy Coat
by
Lassie Jr. Original

Trim, straightish, partly belted, 100% wool fleece.

Sizes 9 to 15
Nude and lipstick red.

39.95

Other Coats from $39.95 to $119.95

Charges made today, 'Til December to pay.

THE Essie O'Donnell CO.
3407 CONNECTICUT AVE. EM. 8800

corsets - underfashions
Whelan's
1105 F STREET, N.W.

Black Magic
Garter Belts
by Simone
miracle workers keep your stockings trim!

Black Rayon Satin

Gleaming black, four inch width belt. 26 to 30. $2.00

Dainty Black Lace

Sheer black lace over tearose lining. 26 to 30. $3.50

Nylon Lace Lastex

Wider, a little more control, step-in style, satin panel. Small, medium, large. $4.00

Nylon Marquisette

Almost a girdle, satin lastex side panels, side hook. 26 to 32. $3.95

Street Floor

Your Guarantee of Satisfaction

Whether you buy one bra or a foundation wardrobe, one of our expert corsetieres will personally fit you.

Tobé Says...

Sleeveless Dress Cries for Gloves

I THINK one of the greatest thrills I ever had as a young girl was my first pair of long gloves. They were French, of course, the softest, smoothest white glace kid. They reached nearly to my shoulders, and they cost $10, which seemed appalling to me then. I wore them with my first black dress to my first college prom and thought I was very elegant indeed!

Long gloves are still the symbol of elegance—an integral part of our formal fashions. The new sleeveless cocktail dresses and blouses, the new shorter sleeves in coats, and the increasing vogue for capes, all make longer gloves—from forearm to shoulder length—a smart fashion necessity.

Envelope Compact

Golden vanity with clearview mirror for easy "Air Spun" powdering. Its beauty can't be marred by scratches.

5.00

Season's Best!

Coty

Compounded and Copyrighted by Coty, Inc. in U.S.A.

Jelleff's

Children's Wear at Shirlington, Silver Spring, and 4473 Conn. Ave. Stores.

Snuggly Snowsuits

have their fashion points, too!

Contrast cable stitch trimmed one-piece suits of wind-resistant, water-repellent, Zelan-treated cotton poplin. Zipped from neck to ankle and 100% wool lined. Cherry and skipper blue for girls, skipper and green for boys. Sizes 2 to 4. $16.95

Nylon for 3-to-6-ers! Two-piece snowsuits, all nylon, inside and out! Zelan-treated, water-repellent finish outside, nylon fleece inside. Completely washable! Navy, grey, for girls; navy, brown, for boys. $25

Silver Spring Store open tonight till 9:30

Silver Spring Store Open TONIGHT until 9:30

Jelleff's
• F Street
• Silver Spring
• Shirlington
• Bethesda
• 4473 Conn. Ave.

F Street Store Open Thursday Evenings until 8:30!

Store Hours Thursday 10:30 a.m. to 8:30 p.m.

Sun-up to Sun Down

The Sport Shop sees you through!

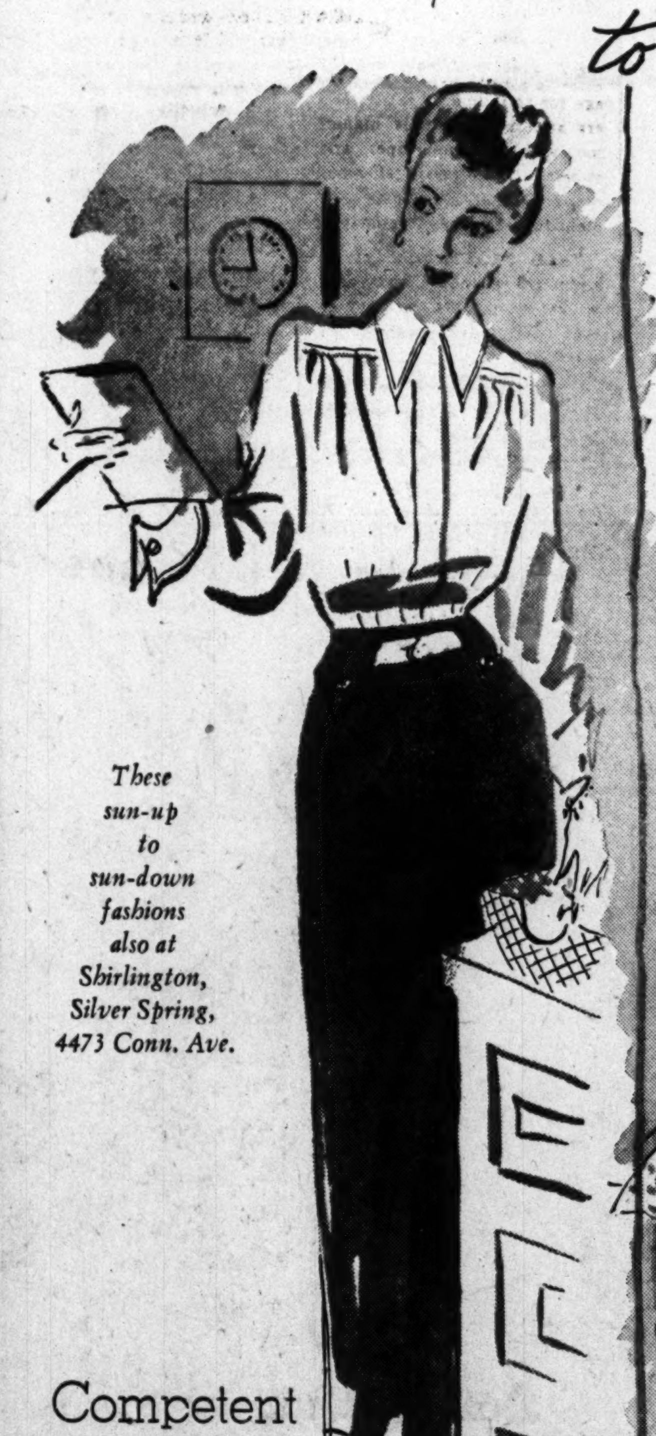

These sun-up to sun-down fashions also at Shirlington, Silver Spring, 4473 Conn. Ave.

Competent Careerists love...

The Navigator Shirt, long sleeved, deep collared, by Kay Dunhill. Tailored to perfection . . . with the detail assures a complement—concealed closing, big cuffs. White, blue and pink. 10 to 20. $7.95

The Slim Wool Skirt, willowy, neat, with stitched front pleat. Waistline minimized with brown leather belt. Black, brown or navy. 10 to 20. $13.95

Jelleff's—Sports Shop—Third Floor, F Street Store

Capturing oh's and ah's—iridescent rayon jacquard taffeta suit-dress with cuffed, butterfly sleeves, tunnel collar . . . and note that flirty peplum, the dance-demanding skirt. Gold, silver and grey, green or navy with jeweled buttons. 10 to 18. $16.95

Jelleff's—Sports Shop—Third Floor, F Street Store

As seen in November Charm and at Jelleff's exclusively!

Mary Haworth's Mail

Economics Class Embarked on Study of Boy-Girl Relations Comes Up With Strong Conviction That Boys Drink Too Much Nowadays; How Check It?

DEAR MARY HAWORTH: We are members of the home economics class for juniors and seniors in our high school; and our first unit of study is "Boy and Girl Relationships."

In exploring the subject, we immediately discovered intense general interest in one particular problem, namely, the fact that boys our age drink excessively. But we have no notion how to remedy this, and would appreciate your suggestions.

As I say, boys our age drink excessively; at least this is true of most of the boys we know, both in school and out of school. Very few of them are nondrinkers. And as we don't wish to date boys who are drinking, it severely limits our date possibilities.

Drink Darkens School Dances

SOMEONE SUGGESTED that girls in our class give parties occasionally and ask boys and girls our age; but this idea was soon abandoned when we found that every boy present was drinking and sometimes causing disturbances. Also at square dances and school dances most of the boys are drinking, so it is impossible for us to enjoy ourselves.

Even the juniors' and seniors' annual prom, which should be a great event and not a brawl, is darkened by the boys' drinking, in spite of the fact that our community is located in a region that always votes dry,—meaning that the sale of alcoholic beverages is prohibited by law. But the boys always manage to get liquor somehow. We would appreciate an early answer. E. P.

Are These Stymied Wallflower Types?

DEAR E. P.: It is my observation that girls who have a healthy sense of their own value and have demonstrated their ability to win friends and influence people in their age-bracket, seldom if ever bother about boys in terms of trying to correct their habits, either singly or en masse.

Alas, I regret to say, it is usually the aggressive but frustrated wallflower type who tends to ascribe her tedium (and the social defeats of her kind) to the caddish inclinations of the opposite sex.

Thus it occurs to me that the girls in your class who argue that desirable dating possibilities are severely limited by the boys' drinking, are perhaps uninteresting to the boys they know, yet so obviously eager to be in their company that the boys have assumed their actions don't matter, that efforts to please aren't necessary, that anything goes, etc.

I daresay it is natural for teen-age girls to quest rather anxiously after boys, in imagination if not actively, and this tendency is matched, of course, by the boys' equally anxious concern to succeed with girls they admire. But I wish all girls might hear and heed what a wise teacher told her senior girls recently—"Stay in your orbit and let boys seek your company, as they will if they want it on friendly terms. Putting yourself in their path as the usual thing is giving yourself away, which they sense, and it doesn't help either of you."

Might Help Boys to Face the Truth

HOWEVER, it would be unfair to conclude this discussion without speaking directly to your questions about the boys' drinking. Inasmuch as their parents, teachers, pastors and the local guardians of law and order aren't curbing the trend, I am a bit dashed by your thought that I may have a solution up my sleeve—but as it happens, I do have a suggestion, borrowed from the psychologists' technique of group therapy.

I can't promise the idea will work, but it is worth trying as potential leaven, if some smart youngster in the group has the leadership talent to put it to test. The proposition is to get the drinking lads to contribute (if they will) to a conscientious panel discussion of "Social Drinking, Yes or No,"—to start them thinking about why they drink.

Given a flash of insight into why they drink, namely, because they feel ill at ease in situations that call for poised good manners, and because they think drinking is "big stuff," and in their hearts they feel vaguely short of manhood yet, they might choose to stay sober as a matter of pride—so as not to advertise timidity, which drinking does. M. H.

Mary Haworth counsels through her column, not by mail or personal interview. Write her in care of The Washington Post.

Little Fur Goes Long Way This Fall

This year a small piece of fur makes a big difference in the way you look—it's a touch of luxury, of glamour. It's your chance to make a fur gadget from either pieces of fur you've saved, or lined strips sold by the yard.

Here are hints from the Woman's Home Companion to help you. They suggest adding ermine tails, which can be bought in any department store, to the end of a velvet stole, to wear with a strapless gown. A chic accessory for an afternoon suit is a narrow ascot tie made of sheared coney and fastened with a bunch of violets.

You could freshen last year's wool dress by adding a pocket of a smooth fur, and a matching belt which fastens in front with a fabric buckle of leather thongs.

The Smoothest Little Dress Money Could Buy

This JANET NORWOOD dress was so well thought of, it is featured in November GLAMOUR magazine—and no wonder! It's the perfect career fashion, for work or play. Note the high rising collar, long torso bodice, the full all-around pleated skirt. In rayon tissue faille. Sizes 9 to 15. Ours alone, of course.

19.95

Charge Accounts Invited

Alans

3403 Connecticut Avenue

Mail or phone orders filled, call OR. 0700

Open Nightly Until 9 — Mondays Until 6 P. M.

Regular $4.95 Value

Sensational Offer! CORY 5-PIECE 7-CUP SIZE Glass Coffee Maker!

ONLY.. $2 Plus Strip-ends from 2 cans of Wilkins Coffee

ADD 4¢ SALES TAX IN MD. AND D.C.

Send Money, Metal Strips, Name and Address, to—WILKINS COFFEE WASHINGTON 2, D.C.

"Washington's Finest Delicatessen"

Pomerantz INC.

FREE DELIVERY

EVERYTHING For YOUR PARTY WINES LIQUOR FOOD

FOR YOUR HALLOWEEN PARTY

Our Own Delicious Baked Ham lb. 1.39

A REAL TASTE TREAT! BAKED CHICKENS

Baked in our own inimitable way! each 1.95

Party Platters Made to Order

COCKTAIL SANDWICHES, 100 for $5

CO. 8738—4412 • 1782 COLUMBIA RD. N.W.

THERE'S A LOVELIER YOU IN THE NEW Flobar SOAP CAKE

...IT LASTS FOR YEARS!

Now—*at last*—*you* may use a cake of soap that *always stays the same* size! A gem-like, Lucite Soap Cake that lasts for years, always keeping its shaped-for-dainty-hands beauty, always fastidiously clean!

But best of all, FLOBAR is filled—and *easily refillable*—with an excitingly new and wonderful soap that contains *Lanolin!* A gentle, creamy, *lotion* soap, it brings instant glowing softness to your skin with its soothing, petal-fragrant lather! It helps protect against skin dryness!

FLOBAR is your personal soap! Carry it when you travel! Keep it by you in your office! Never again use strange soap! Refill it when emptied, quickly and easily!

YOU MAY BUY YOUR FLOBAR SOAP CAKE FOR ONLY $1.00

AT

WOODWARD & LOTHROP • HECHT CO. • JELLEFF'S

And All Fine Department, Drug, and Gift Stores

Flobar LTD., 225 FIFTH AVE., NEW YORK 10, N. Y.

WOODWARD & LOTHROP

10th 11th F and G Streets Zone 13 Phone District 5300

BRANCH STORES—Bethesda, Maryland The Pentagon, Virginia

Dorothy Gray

"Rule of Three"

—for dry skin

including Federal tax, $1.98

1. Dry Skin Cleanser—Contains double--beaten emollient oils for extra cleansing and softening. Apply with upward, outward motion.

2. Orange Flower Skin Lotion—Pat briskly upward on throat and face to stimulate skin to glowing, after cleansing sensitive dry skin.

3. Special Dry-Skin Mixture—Apply after lotion, allow to remain on all night, for dry, rough, lined skin.

W&L—Toiletries, Aisle 14, First Floor

Also at Bethesda Branch Store

WOODWARD & LOTHROP

10th 11th F and G Streets

Zone 13 Phone District 5300

Touched with Color

a woman's dark crepe dress

Just a touch, a note of color against rich dark rayon crepe . . . all by art and not by chance See how flattering to a woman's complexion, a bit of color near the face . . . in these good little dresses . . . so good with her furs, her dress coat.

Contrast-light cowl drapery with nailheads and rhinestones, a charming dress with graceful 8-gore skirt. Black, navy, brown. $22.95

Leaves of braid and metal thread curved at one shoulder, and above hipline drapery for twin spots of color against black, green, navy, or wine crepe. Sizes 14½ to 24½. $19.95

W&L—Women's Dresses, Third Floor

Charles OF CALIFORNIA

cuts the velvet-accent suit for the figure 5′5″ or less

These slender little suits are proportioned for little or no alterations . . . if you are 5 feet 5 inches or shorter. With fashion's emphasis on velvet . . . bits of it on collar, pocket, button centers. Cut of such lightweight warm wools, you can wear them in Washington or Miami all winter. Sizes 10 to 16.

Men's wear sharkskin, left, tan or gray. $69.95

Wool gabardine, right, beige, brown, plum, black. $69.95

W&L—Coats and Suits, Third Floor

Cathedral School 'At Home'

The faculty and students of National Cathedral School will be at home today from 4:30 to 6:30 to alumnae, parents, and friends, in special honor of the school's fiftieth anniversary year. Miss Mabel B. Turner will receive guests, assisted by Miss Frances Elizabeth Fry, director of studies.

Miss Jean Greear, daughter of Dr. and Mrs. James N. Greear; Miss Chantri Porter, daughter of Mrs. George G. Porter; Miss Joanne Bonneville, daughter of Mrs. William H. Bonneville; and Miss Patty Lou DuBois, daughter of Capt. and Mrs. Samuel W. DuBois, will pour coffee. Among guests will be: Canon and Mrs. George J. Cleaveland, Canon and Mrs. G. Gardner Monks, Canon and Mrs. Theodore O. Wedel, Mrs. Guy E. S. Campbell, Coleman Jennings, Mr. and Mrs. Randolph Bishop, Mrs. Arthur Krock, Mme. El-Khouri, wife of the Minister of Syria; Mrs. Walter R. Tuckerman, Mr. and Mrs. George C. Warner, jr.; Mrs. Gordon Gray, Mrs. James William Orme, and Mrs. Henry Renken, chairman of the Fiftieth Anniversary Committee.

Ambassador Sans Wardrobe

Mrs. Anderson Here for Briefing

By Richard Powers
Associated Press

MRS. EUGENIE ANDERSON flew in yesterday from New York without the wardrobe she will take with her as the new Ambassador to Denmark.

The Red Wing, Minn., mother of two children was accompanied by her husband, John, and Mrs. India Edwards, head of the Women's Division of the Democratic National committee.

Mrs. Anderson will be sworn in at 2:30 p. m. today in the office of Secretary of State Dean Acheson. The Senate last week confirmed her appointment by President Truman.

She told photographers and reporters who met her at National Airport, that she will be in Washington for two or three weeks for a "briefing" on her new duties.

Take Earlier Plane

MR. and Mrs. Anderson came in on an earlier plane from New York than the one she was scheduled to take. They walked up smiling as Mrs. Edwards alighted from the scheduled plane. A mixup in reservations got them here ahead of time.

Mrs. Anderson said she does not know how soon she and her family will leave for Denmark.

"However," she said, "it probably will be sometime after the first of December."

She said she did not have time to shop in New York for her wardrobe.

"My clothes are being bought for me by Minneapolis women in New York," she said. "We were so busy with such things as witnessing the laying of the cornerstone of the United Nations Building and various other matters, that there was no time for shopping."

She does not know how to speak Danish, but hopes to "learn it soon."

Visited Europe in '37

"I UNDERSTAND," she added, "that many people in Denmark speak English and that should help."

The last time Mrs. Anderson was in Europe was in 1937 when she visited Germany, France, Czechoslovakia, Austria and the Netherlands, she did not see any of the Scandinavian countries.

She said that at that time she became "conscious of the Nazi police state" and that probably kindled her interest in international matters.

Her husband said Mrs. Anderson still is not accustomed to "all the fuss" but is "trying to get used to it all."

Mrs. Anderson said she will definitely not have private tutors for her two children. She said both Johanna, 15, and Hans, 11, will go to Copenhagen's public schools "just as Danish children do."

"I've heard that the Danish schools are excellent," she added. "I hope my children benefit from the wonderful opportunity."

She said her children will accompany her when she leaves and that her husband—an artist—will follow shortly afterward.

"He plans to continue his art studies in Europe," she said.

Miss Collins Feted at Shower and Tea

Miss Gladys Collins, bride-elect of Jerome Joseph Stenger, was honored yesterday at a shower and tea given by Mrs. Mark A. Devine, jr., and Mrs. John E. Theimer. It was a china shower—coffee cups and tea cups—and was held at Mrs. Devine's home at 4 p. m.

In the gathering were Mrs. J. Lawton Collins, mother of the bride; Mrs. Samuel G. Talbott, Mrs. William E. Chickering, Mrs. John K. Herr, Miss Fanny Herr, Mrs. T. Q. Donaldson, Mrs. Willard A. Holbrook, Mrs. Stuart Bevens, Mrs. Henry T. Allen, jr., Mrs. James K. Cain and Mrs. George Glober.

Others included Miss Mary Crain, Mrs. Harry Knight, Mrs. Thomas Fields, Allen Vories, Miss Nancy Collins, Mrs. Robert Dunlop, Mrs. Richard Creed, Miss Constance Theimer and Miss Mary Corbett.

Jawerskis Entertain

The First Secretary of the Polish Embassy, Tadeusz Jaworski, and Mme. Jaworski, entertained at cocktails Wednesday afternoon for a group of journalists and embassy press attaches. The party was from 5 to 7 at their home in Silver Spring.

THE PARKER SCHOOL
of
Personality Development and Speech Improvement
(Classes and individual instruction for men, women and teenagers)
Director: AGNES McCALL PARKER
Famous analyst, counselor and authority in personality and speech.
1138 18th St. N.W. Phone ME. 2299

WOODWARD & LOTHROP
10th 11th F and G Streets Zone 13 Phone District 5300
BRANCH STORES—Bethesda, Maryland The Pentagon, Virginia

Fur Customers
Please Note:

With colder weather approaching you will be needing your furs and other winter apparel which have been stored with us during the summer months. To avoid last-minute delays in receiving your stored articles, please anticipate your needs now.

When calling for your furs and other stored articles **please bring your storage receipt with you.** Should you desire these articles delivered to your home, please note instructions on the receipt and mail it to us; or leave it at the Fur Storage Desk, Eighth Floor.

W&L—Fur Storage Desk, Eighth Floor

1210 F Street N.W.

DRESS SALON
second floor

The New Short Way to Dinner-Dancing floats a cloud of lace apron-wise over swirling rayon chiffon and gives a cobweb covering to bared shoulders. In black only.

79.95

Also in Our Connecticut Ave. Store

1133 Connecticut Ave. N.W.

Town Topics:

Cynthia Cochrane to Wed Nov. 21

By Marie McNair

CYNTHIA DUNN COCHRANE, daughter of our Ambassador to Italy, James Clement Dunn, and Mrs. Dunn, will become Mrs. Charles Wheeler Thayer on November 21 with the American Embassy in Rome as the setting for her wedding. A reception will follow and when their honeymoon is over Mr. Thayer and his bride will come to Washington to live. They will be at home at 2428 Tracy pl.

Anne and Lexis de Baillet Latour, the two very young nieces of the bride-to-be, will be her only attendants. Charles E. Bohlen, former counselor of the State Department, now American Minister in Paris, will be best man for his brother-in-law.

The blond and blue-eyed bride-elect practically grew up in Washington, married Alexander L. Cochrane and was divorced two years ago.

She once wrote on her experiences as a GI wife, trailing her husband from one camp to another, living in rooming houses and sharing hotel rooms with other soldiers' wives. She spent a winter in New York studying at a dramatic school and not long ago made her movie bow in Rome in a film entitled "Rapture."

Mr. Thayer, director of "Voice of America," gives up his broadcasts on Monday, and on Tuesday will sail aboard the Vulcania for Naples, arriving about November 10. He will take on a new assignment at the State Department when he returns. Son of Mrs. George C. Thayer of Knyeton, Villanova, Pa., Mr. Thayer was graduated in 1933 from West Point and entered the foreign service the next year.

With the rank of lieutenant colonel during the war, Mr. Thayer served as deputy chief of military forces in Austria and as chief of the American Military Mission in Yugoslavia.

Brass Glints at Annapolis

BRIGHT uniforms, made brighter with gold braid, worn by the naval attaches of 34 foreign embassies, dotted the scene at the Naval Academy at Annapolis yesterday.

They journeyed down in a group from Washington to inspect the academy, to stay for a reception in their honor given by the Superintendent of the Naval Academy, Rear Admiral James L. Holloway, jr., and Mrs. Holloway.

Snowden Fahnestocks Here

THE Snowden Fahnestocks—missing for a season from the Washington picture—are back for a month or two and are at the Anchorage. Their daughter, Clare, is with them and in January the family will start South, returning for a spring visit here. They've all been in Europe for the summer with an autumn stay at their house at Newport.

Back from Newport, too, is Mrs. Frederick Mitchell Gould, who spent the summer and early fall at Gould Villa and is again in her house on Woodland dr.

Potomac Hunt Saturday

MEMBERS of the Potomac Hunt will be hoisting a stirrup cup before the opening chase on Saturday, at Ray H. Norton's farm, Western Breeze, near Rockville. The hunt will start from Western Breeze and will wind up for tea and dinner at the Potomac Hunt Club.

Costume Ball For Halloween

Black cats, goblins, and ghosts will be in evidence at the United Nations Club annual Halloween Masked Ball to be held at the clubhouse on October 30 .

At midnight there will be a grand march at which time prizes will be awarded for the most original, elaborate and humorous costumes. Judges will be Mr. and Mrs. Robert Freer, Philip Robertson, Mrs. Katherine Edgar Byron, and Sande Williams.

Reservations may be made at the clubhouse.

Madlon

MRS. HERMAN GEIER, the former Miss Harriet Kaplan, was married October 23 at Hotel 2400. She is the daughter of Mr. and Mrs. Carl Kaplan, and the bridegroom is the son of Mrs. Rebecca Geier, all of Washington. Following their Canadian honeymoon the newlyweds will reside in Washington

AMERICA'S MOST FAMOUS TOY STORE

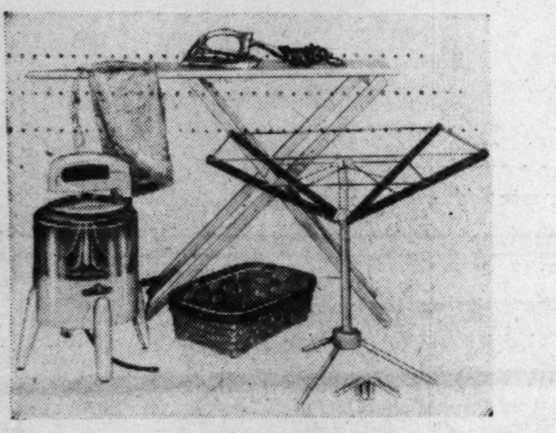

There's nothing like

HOUSEWARES FROM SCHWARZ

How grown-up a little girl feels with these pint-size housekeeping necessities! Staunchly and realistically made, they provide fascinating and instructive fun—for Christmas and long after. Let our trained staff help you choose from competitively priced gift ideas at Schwarz—toy headquarters since 1862.

FAO SCHWARZ

614 Fourteenth St. (next to Julius Garfinckel & Co.)
Washington New York Boston Ardmore, Pa.
Store Hours: 9:30 to 5:45 Telephone: STerling 0606

Store Hours Monday through Saturday 9:30 to 5

R. Harris & Co.
JEWELERS AND SILVERSMITHS SINCE 1874
F AND ELEVENTH STREET, N.W.

MEMORY LANE

Presenting the lovable Memory Lane—a new creation in Lunt Sterling. Superb craftsmanship blended into a design of delicacy and restraint.

Place settings
26.00
Complete serving pieces

Charge Accounts Available

R. HARRIS & CO. • JEWELERS & SILVERSMITHS SINCE 1874 • F & 11th

Have you tried COUNTY FAIR?

EVERY place you go, you see signs that people are changing to COUNTY FAIR BREAD! Because there's every kind of satisfaction in this fine bread—taste satisfaction, freshness satisfaction, nutrition satisfaction!

No bread can compare with FRESH COUNTY FAIR

Arpège

LANVIN

PARFUM

Julius Garfinckel & Co.

Wear a lavish

Ascot of Mutation Mink

Caught close to your throat, our beautifully shaped ascot, gleams frostily pale or darkly lustrous - - Adds its hushed splendour to all your winter days. From a distinguished collection. $395.00 and $450.00. Plus tax.

Beautiful Furs, Second Floor

Julius Garfinckel & Co.
F Street at Fourteenth

On the Club Front . . .

'Little Cabinet' Wives Are Guests of Honor At Democratic Tea

By Genevieve Reynolds and Nicha Soure

THE "LITTLE CABINET" wives had their day yesterday when the Woman's National Democratic Club held a tea in their honor.

The tea was held at the clubhouse, 1526 New Hampshire ave. from 4 to 6 p. m. Greeting the guests in the receiving line were Mrs. Julien Friant, president of the club; Mrs. William E. Warne, membership chairman, and Mrs. James A. Murray, hospitality chairman.

Among the "Little Cabinet" wives attending were Mrs. James Webb, wife of the Undersecretary of State; Mrs. John E. Peurifoy, wife of the Deputy Undersecretary of State; Mrs. Willard Thorp, wife of the Assistant Secretary of State; Mrs. Ernest Gross, wife of the Assistant Secretary of State; Mrs. Edward Foley, wife of the Undersecretary of the Treasury; Mrs. John S. Graham, wife of the Assistant Secretary of the Treasury; Mrs. Marx Leva, wife of the Assistant Secretary of Defense; Mrs. Wilfred J. McNeil, wife of the Assistant Secretary of Defense; Mrs. Joseph J. Lawler, wife of the Third Assistant Postmaster General.

Also Mrs. C. Girard Davidson, wife of the Assistant Secretary of the Interior; Mrs. Michael Galvin, wife of the Undersecretary of Labor; Mrs. Eugene M. Zuckert, wife of the Assistant Secretary of the Air Force; Mrs. Archibald Alexander, wife of the Assistant Secretary of the Army; Mrs. Dan A. Kimball, wife of the Undersecretary of the Navy; Mrs. John T. Koehler, wife of the Assistant Secretary of the Navy; Mrs. Peyton Ford, wife of the Assistant to the Attorney General.

Others included Mrs. Herbert Bergson, wife of the Assistant Attorney General; Mrs. Theron Caudle, wife of the Assistant Attorney General; Mrs. H. Graham Morison, wife of the Assistant Attorney General; Mrs. Oscar Chapman, wife of the Undersecretary of the Interior; Mrs. William F. Warne, wife of the Assistant Secretary of the Interior; Mrs. Adrian Fisher, wife of the Legal Adviser to the Secretary of State; Mrs. Paul Aiken, wife of the Second Assistant Postmaster General; Mrs. Vincent Burke, wife of the First Assistant Postmaster General; Mrs. David Bazelon, wife of the Assistant Attorney General; Mrs. Edward G. Miller, jr., wife of the Assistant Secretary of State; Mrs. John D. Hickerson, wife of the Assistant Secretary of State, and Mrs. Cornelius V. Whitney, wife of the Undersecretary of Commerce.

Peace Jewish Women's Theme

"FORTY-NINERS—Prospectors for Peace" is the theme of the nineteenth Triennial convention of the National Council of Jewish Women being held in Baltimore this week.

Among Washington Council members attending are Mrs. Joseph Dessoff, Mrs. Samuel Brown, Mrs. Theodore Peyser and Mrs. Milton Shlesinger.

Waiting for Art Entries

MEMBERS of the Alexandria Branch, National League of American Pen Women, will be waiting today and Saturday at the Alexandria Branch Library to receive entries of paintings and craftsmanship for the Annual Art Weeks Exhibition. The show is sponsored by the American Artists League, supervised locally by the Alexandria Pen Women. Opening November 1, the 12-day exhibition will feature the works of artists in the Metropolitan area. This is the fifth consecutive year of the local exhibition. Cochairmen are artist member of Alexandria Branch, NLAPW—Mrs. Kathryn Donohoe Gilham, Mrs. Polly Maigne Hulfish and Mrs. Mildred Ryan.

ON TODAY'S CALENDAR . . .

The Young Democratic Club of the District of Columbia will sponsor a Halloween masquerade dance, 9 to 12 p. m. at the United Nations Club, 1701 19th st. nw. . . . **Barnard Alumnae Club of Washington** will meet 8 p. m. at the home of Mrs. Stanley Temko, 2500 Q st. nw. to formulate plans for the year prior to bridge and canasta playing. Assisting the hostess will be several members of the 1943 class including Mrs. Joseph Flanagan, Mrs. William Gifford, Mrs. Lawrence S. Hitchcock and Mrs. Melvin Senichelle. President of the club is Mrs. Charles E. Clift . . . Nelson T. Johnson, Secretary General of the Far Eastern Commission and former U. S. Ambassador to China, and Mrs. Johnson will be guest speakers at a luncheon meeting of the **Petworth Club's Fine Art Section,** 12:30 p. m. at the Cathay Restaurant. They will give an illustrated talk on history of arts of China . . . **Constitution Chapter, DAR,** will hold its annual benefit card party and candy sale, 8 p. m. at the Chapter House . . . **Board of Managers of the Florence Crittenton Home and Hospital** will sponsor a rally day ceremony, 1:30 p. m. at the Home, 4759 Rservoir rd. nw. The event will honor members and friends of the various circles. Following an address by Mrs. Robert E. Freer, president of the boad of managers, each circle will report on its activities. Principal speaker will be the Rev. J. Artley Leatherman of Hamline Methodist Church. An inspection of the home and hospital will be held during the tea hour, 3:30 to 4:30 p. m. . . . The **Syrian-Washingtonian Club** is sponsoring a Halloween dance and frolic at the Melody Ballroom, 34th st. and Rhode Island ave. ne., from 9 p. m. to 1 a. m. The dance will be informal . . . The **Guild of the Swartzell Methodist Home for Children** will hold a donation day and membership tea from 2 to 4:30 at 6200 2d st. nw.

By Gene Jones—The Washington Post

A NEW slate of officers took over the Credit Women's Breakfast Club at the annual banquet at the Willard Hotel Wednesday. Mrs. Lillian Levin (left), the new president, accepts the gavel from Miss Ena Shepherd (center) as the vice president, Miss Ellice Carter, stands by. Other officers installed at the banquet were Mrs. Elizabeth Russell, treasurer; Mrs. Margaret Manning, corresponding secretary; Mrs. Annis Scruggs, recording secretary, and Mrs. Estelle Ross, bulletin editor

Shieldses Hosts at Anniversary Party

Mr. and Mrs. Frank M. Shields were hosts at a wedding anniversary reception in the East Room of The Mayflower Tuesday from 6 to 8, when their guests numbered about 100 of their friends.

MEMO

Sunday Dinner! / Elwoods coming and Aunt Kate!

Phone Jane for her Chicken and Wine recipe

SIMPLE! Just chill and serve Sauterne Wine with the chicken. UM! UM-M-M!

Surprising! When you entertain— the wines of California cost so little ...and add so much!

Wine Advisory Board, 717 Market St., San Francisco 3, California

HERSHEY BANK

WITH 24 HERSHEY BARS

Put a penny in the slot . . . push the plunger, out comes a Hershey chocolate bar.

$1.95

Sweet-tooth delights . . . always at hand with this Hershey bank. Such a quick, easy way to reward children too! Teaches youngsters to save their pennies for this bank that pays off in sweets. Bank holds 24 bars. Hershey refills are easily inserted, come 24 to box, costs only 19c.

Mail and Phone Orders Filled
Call DI. 7200

Kann's "The Avenue" 7th, 8th and D Sts. N.W.

TOYLAND 4th Floor

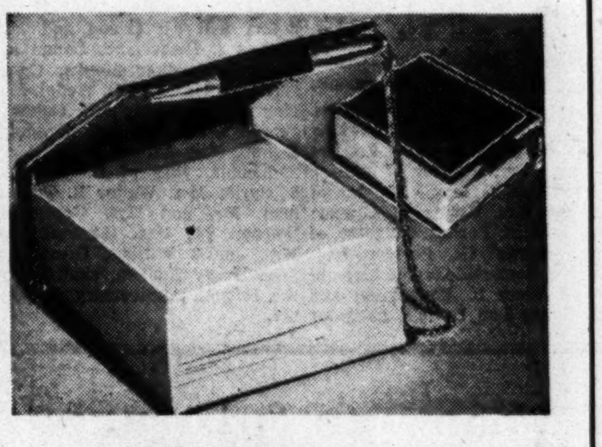

"TUBBY" PAD

With Name on Every Page

Complete with gold-plated pencil!

$2.29

Personalized memo pads for office, for home . . . each of the 500 sheets bearing printed name. Padded cover is of top-grain cowhide in green, maroon or tan with gold-tooled design. Sheet size 3½x 4½ inches. Beautifully boxed for gifting. 500 refill sheets with name, $1.00.

Allow three weeks for delivery

Kann's "The Avenue" 7th, 8th and D Sts. N.W.

Stationery Street Floor

S. KANN SONS CO., Washington 4, D. C.

Please send me ☐ Tubby Pads @ $2.29 ☐ Refills @ $1.

Quantity | Color | Name to be imprinted

Your Name ....

Address ....

City .... State ....

☐ Charge ☐ Remittance ☐ C.O.D.

Please add tax where necessary.

It's an "Easy Life" . . . the slipper that makes you feel like a million. . . .

$2.99 pr.

Honeybugs are your dream of comfort come true. You're on soft clouds when you ease your feet into these butter-soft leather wonders with genuine leather soles and just-right platforms. Gay and gingham-lined. Look on the inside for the name "Honeybugs." Red, Black, Royal, Blue and Red combinations. Sizes 4 to 9 (½ sizes) medium widths.

S. Kann's Sons., Washington 4, D. C.

Please send me........pairs of "Honeybugs" at $2.99 each.

COLOR.......SIZE......... COLOR.......SIZE.......

CHECK........CHARGE........C.O.D.........

NAME ....

ADDRESS ....

CITY ....

Please Add Tax Where Necessary

Kann's "The Avenue" 7th, 8th and D Sts. N.W.

Street and Fourth Fioors

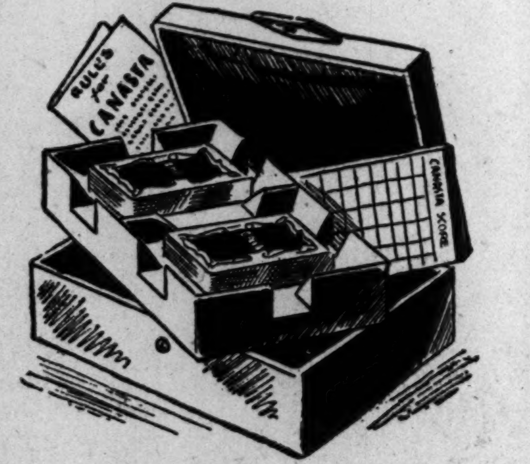

CANASTA SETS

Smartly Boxed

$4.95 Complete

Play Canasta, the game that's sweeping the country. It's fun, it's easy. This complete set includes 2 decks of canasta cards, score pad, a pamphlet of official rules, plastic, easy-pick card rack and a handsome box of simulated calfskin, tooled with 24-K gold and rayon-satin lined. A wonderful early-bird idea for Christmas.

Kann's "The Avenue" 7th, 8th and D Sts. N.W.

Stationery Street Floor

Joan Kenley

BLOUSES

each one a smart suit complement!

$2.99

At this budget price you can have many lovely blouses to top your skirts, suits and slacks. This stunning trio is designed by smart Joan Kenley. Pick one or pick all three! They're the blouses you love to wear!

A. Rayon crepe with short sleeves, lace trim. White only, sizes 32 to 3.

B. Classic shirt with convertible collar. White, kelly, brown, red or black. 32 to 40.

C. Rayon crepe with little girls collar, lace trimmed. White only, sizes 32 to 38.

Blouses, Second Floor

Kann's "The Avenue" 7th, 8th and D Sts. N.W.

But You Must Act Now

Added Summer Pounds Yield to Autumnal Restraint in Diet

By Ida Jean Kain

HOW many pounds did you put on this past summer at that vacation spot where the food was so tempting . . . all of course with the happy thought that you could reduce at home? Abandoning all calorie caution, you galloped through fattening courses like a filly through a hay field.

But did you take off the five or six pounds of high living when you got back to routine? If you haven't gotten around to it, and you don't take them off shortly, all is lost.

Perhaps you had the notion that once back in the groove and eating as usual, the pounds would gradually be lost. But the food habits that maintained your weight before vacation will support your present weight. You may not gain any more, but neither will you lose.

Harrowing Possibility

Of course there is no guarantee that you won't gain! The nip in the air at this season makes everything taste so good. Alas, it's easy to talk yourself into eating a generous slice of pumpkin pie.

Stop! That's the way weight goes . . . up. Take off those extra pounds now, while it is still comparatively easy. Once the fat hardens on, so to speak, you become reconciled to it and rationalize that after all for your age . . . and what's a mere five pounds . . .

If nature arranged things so that added weight had to be taken off within a couple of months' time, or never, few women would be so foolish as to let the time limit elapse. Well, now is the time to take it off.

Stop eating desserts entirely until those 5 pounds have been turned back into energy. Cut fats here and there. Use half a pat of butter instead of a whole pat, pass up the gravy, trim off the fat edges from the meat, use less French dressing. It's the trimmings as well as fattening desserts that add up to pounds.

One Starch at a Meal

TO MAKE it easier, step up the protein. Have a complete protein food at each meal—an egg or two for breakfast, cheese or fish or lean meat or the second egg at lunch, and lean meat at dinner. Get the slimming habit of taking only one starchy food at a meal. If bread is a favorite food with you, have one slice at each meal, but skip the potato or other starchy vegetable. If you prefer a fluffy baked potato, choose that instead of bread.

You can shrink your appetite back to normal size and lose those five extra pounds with little effort, provided you take action now. Otherwise, impossible as it seems, those five pounds can get you twenty-five!

Copyright, 1949, King Feature Syndicate.

7424

By Alice Brooks

Warm slippers for dormitory or home! Jiffy-stitching in ready-quilted fabric, or quilt your own. Just two pattern pieces.

Co-Ed Cozies—her favorite gift! Pattern 7424 has pattern: small, medium, large, extra large sizes.

Send 20 cents in coins for this pattern to The Washington Post, Household Arts Dept., P.O. Box 168, Old Chelsea Station, New York 11, N. Y. Print plainly Name, Address, Zone, and Pattern Number.

Mother-in-law Praises Her Wonderful Desserts!

Have a Glamorous Dessert Tonight with Reddi-wip

The very first meal I served my new "mother-in-law" brought loud praise. She couldn't understand how I could serve such glamorous desserts with no fuss or bother—without beaters or bowls to wash.

The answer—Reddi-wip. Made with pure, rich cream, it "whips itself." Turns simplest desserts into party treats.

It's economical, too. 31 servings in the throw-away container. Get Reddi-wip today from your favorite grocer or milkman. Keep it in your refrigerator. Use it daily to add interest to all your meals—to win compliments from your family and guests.

FROM YOUR MILKMAN OR GROCER • "IT WHIPS ITSELF"

WOODWARD & LOTHROP

10th 11th F and G Streets Zone 13 Phone District 5300

BRANCH STORES—Bethesda, Maryland The Pentagon, Virginia

Buy Your 7-Benefit Dream Pillow Here

Koolfoam

made of pure latex foam under Dayton's specially patented process in three lovely colors . . . pastel pink, ozone blue, foamy white **$8.95**

When you sleep on a Koolfoam pillow these are the benefits you enjoy:

- Cloud-like softness with resilience to prevent sagging, lumping and bunching.
- Scientific design by "rest" experts to conform naturally to changing positions.
- Self air-conditioning from thousands of tiny air cells which "breathe" . . . dissipate heat.
- Standard fit for all pillow-cases. Added thickness in the middle. Tapered at the ends.
- Long life. Made with soft, clean rainwater, an exclusive patented Koolfoam process which assures durability.
- Washable covering of famous Sanforized (will not shrink more than 1%) percale, vat dyed, with Zipper fastening.
- Allergy-resistance. Ideal for hay fever, dust or pollen-type asthma sufferers.

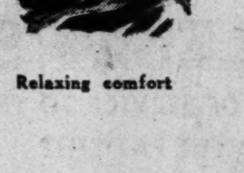

Relaxing comfort

Long life

Fresh and c-o-o-l

Restful sleep

W&L—Bedding Fifth Floor

Mail and Phone Orders Filled

Woodward & Lothrop
10th, 11th, F and G Sts.
Washington 13, D. C.

Please send me . . . . . . Koolfoam Pillows in the color indicated below:

Pink ☐ Blue ☐ White ☐

Name . . . .

Address . . . .

City . . . . Zone . . . . . . State . . . .

Charge ☐ Cash ☐ C. O. D. ☐ Mail Order ☐

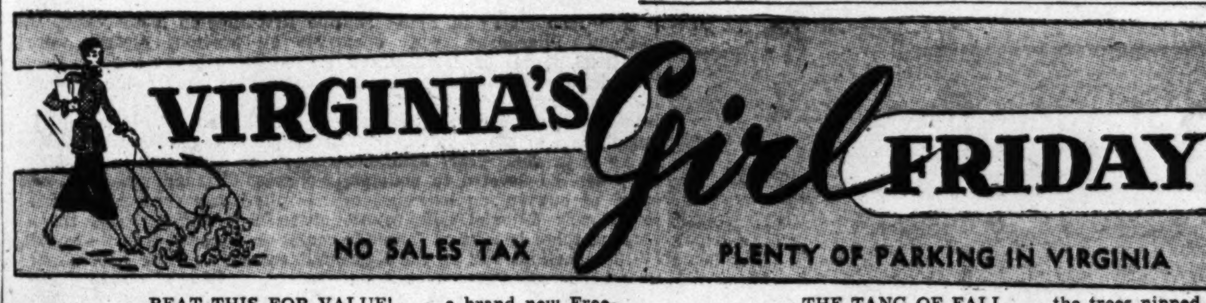

BEAT THIS FOR VALUE! . . . a brand new Free-Westinghouse portable sewing unit for just $79.25! This is not a rebuilt machine. The Free-Westinghouse portable at $79.25 carries the same 20-year guarantee as do higher-priced models. We feel this is a tremendous value and suggest you see it at The Va. Sewing Center. While there, enroll in the Sewing School conducted by the Center. All courses under expert supervision. 2918 Wilson Blvd. (Clarendon). OX. 3636.

HAVE YOUR MINK INEXPENSIVELY! . . . The Clothes Horse is featuring a dress made from fabric that's 85 percent wool and 15 percent mink! It's decidedly different and luxuriously soft. The dress, which is trimmed with leopard buttons, is a coachman's coat, half belted in the back to gather soft folds of the material. Natural only. Size 9-15, $29.95. The Clothes Horse, Shirlington Shopping Center, TE. 4662. Open Thursday and Friday eves.

IT'S THE LITTLE THINGS THAT COUNT . . . and so it is with golf. A rubber ball, a flexible steel cable, a brass insert mean nothing separately, but together they mean an all-around practice device desired by every golfer, a Prac-Tee. Every basic function of golf can be improved by using Prac-Tee. $3.95. Remove the "hazard" of mistaken ownership with the Pro Golf Ball Marker. It's easy to use. $3.95. The Practice Putt can be set up in the den or anywhere to improve your game. $1.00. McQuinn's has all these and many more, any one of which would make a happy gift. 1041 N. Highland. GL. 7717.

A BABY GROWS IN VIRGINIA . . . and subsequently outgrows his clothing. That is all except the Quixy snow suit! We found a snow suit that grows as Baby grows. No more need to discard a snow suit because it has grown too small after just one winter. The Quixy has a 2-inch seam at the waist that can be let out for extra length. We saw many features about this snow suit we think you'll like, one being the zippered crotch for easy changing and the zippered shoulders for easy dressing. Made from fine grade poplin and lined with 100 percent wool, it's priced at $11.95, including cap or bonnet. Pink, blue or royal. Size 1-3. Boys and Girls. Just another piece of exceptional child's clothing from Jerry's Kiddie Center, Shirlington Shopping Center. TE. 7000.

A HAIRLINE OF DIFFERENCE! . . . Jules has designed his pace-setting "Hairline cut" for fastidious, comfortable hair fashion to match the requirements of modern simplicity. With a knowing flick of the shears, your hair is cut close to the nape of your neck for the new, close but not bare, look. The Hairline cut by Jules-trained operators, $1.50. Studios located 1619 King st. AL. 1086; 805 Bashford Lane, TR. 7140; Shirlington Shopping Center, TE. 6014.

NOW YOU HAVE IT, NOW YOU DON'T! . . . we're talking about those simply beautiful zip-in, zip-out lined coats at Arrowsmith's! One minute, zip-in, you're snugly warmed with fur, the next minute and zip-out, you're wearing a lightweight coat! Arrowsmith's in Alexandria has a one-of-a-kind selection of lined coats in tweed, sharkskin or broadcloth. The linings in fur, leather or wool. An unusual coat in the zip-in, zip-out field was the one with the belted back. For those who want something "different," we suggest you see this coat. Arrowsmith's one of Alexandria's nicer shops. 1701 King St. (Reed Theater Bldg.). AL. 3512.

CARPET IS THEIR BUSINESS . . . and Cardwell's know it from A to Z! If you're in a dilemma as how best to carpet your home, we suggest a visit to Cardwell's for the largest selection of carpeting in this area. Here you'll see a tremendous range of weaves, colors and qualities in Axminster, Wilton and Velvet. Cardwell's has had many years of experience in the field of quality carpeting. Dial GL. 4211 or write to Cardwell's, Inc., 640 N. Glebe, for an economical and quick solution to your problem. Also 801 G St. N.W. ST. 4311.

FURNITURE WITH A FUTURE . . . and in Your future! We sincerely hope you have visited Miller-Wrenn this week during their opening. If you did, your Girl Friday knows you enjoyed browsing among some of the finest names in furniture. Miller-Wrenn can show you any number of pieces in Modern or Traditional furniture in any one of their 3 large showrooms. Located in the Lee Shopping Center, Miller-Wrenn is the headquarters for Kroehler furniture in Arlington. OW. 4343 (opp. Fort Myer on Pershing Drive).

TURN BACK THE YEARS . . . with the relaxing, rhythmic motion of the exclusive Stauffer System. Steady nerves, brisk step and a slender body can do wonders for your morale. The Stauffer System with passive exercise offers you the benefits of active exercise without tiring ill effects! It employs no exhaustion, rolling or weakening diets. A complimentary treatment is waiting for you at the Stauffer System in the Shirlington Shopping Center. No cost. No obligation. Dial OV. 6872.

A COLD DAY IS COMING! . . . brrrrrr. Who knows what cold lurks behind the coming days? To keep you nice and stylishly warm, we took note of the resplendent selection of winter coats at Paul's. Moderately priced, lavishly fur-trimmed coats in Forstmann, Julliard and Strook wool begin at $64.95. You'll see both fitted and boxy styles alongside popular half coats. Paul's, too, has some fine examples of nationally advertised names in casual untrimmed coats, $29.95 up. In looking through the coats, dresses and suits, we noticed many of the nationally advertised names we've seen in much large shops! Paul's, 3143 Wilson Blvd. OX. 1386.

SPUDNUTS AND CIDER . . . doesn't that sound good for your Halloween party? Everyone likes the rich, savory flavor of golden-crusted Spudnuts. They literally melt in your mouth, they're soooo good! Never soggy or greasy, Spudnuts are instantly digestible. They resemble doughnuts in shape, but that's all! More and more Spudnuts are being served at parties, why not dial OW. 6466 and order yours fresh, or get 'em hot at the Spudnut Shop, 76 N. Glebe (between Buckingham and Lee Blvd.). See the Spudnut adv. in Life!

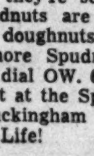

FOR THE BUDDING ARTIST . . . junior grade! For the small fry who find expression through using crayons or paints somewhat indiscriminately, concentrate all their effort on to the Small Fry Artist easel we found at Mayer's! An exact replica of easels used by "grownup" artists, the set comes complete with paints, brushes, crayons, water cups and drawing pad. $3.39. Mayer's, 3169 Wilson Blvd. OX. 1171. Open Friday till 9.

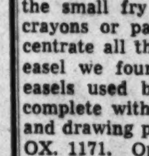

THYME FOR DINNER! . . . and time for an exciting venture into the realms of Herb Cookery. Take an ordinary recipe and make it fit for a gourmet with subtle herb seasonings! Really, herb cooking is as simple as A B C, and anyone with a can opener can raise her reputation from plain cook to chef first class with the Art Seasoning Set we saw at Taylor's. $2.95. Wonderful as a gift for yourself or friend. Other House of Herb seasonings in open stock. 3155 Wilson Blvd. OW. 2666.

CHILDREN'S CUPBOARD CLEARANCE OF 'PUPS' . . . it's the usual thing for the Children's Cupboard in Falls Church to have a Sale at the end of every month to clear the shop of 'pups'. Pups being the usual high quality children's clothes that for some reason or the other you didn't buy at the regular price! Cutting the price to the bone, the Cupboard will go thru the regular stock and remove the shop-bitten items. What garments will be out for the Sale Monday we don't know and at this writing neither does anyone else, but we do know whatever the items, they'll be terrifically reduced in price!! The date, Mon. 31st. The place, Children's Cupboard, 120 E. Broad. FA. 3044.

THE TANG OF FALL . . . the trees nipped by fall lining both sides of the Mt. Vernon Memorial Hgwy. that leads to Collingwood on the Potomac all serve to lend an atmosphere of plenty. Collingwood, standing on historic ground, has retained its Colonial stance through the years. Known for such succulent specialties as Pecan Pie, Spoonbread, Virginia Ham, etc., Collingwood serves luncheon, 12-3:30; dinner, 6-8:30; Sunday, 1-8:30. For parties, Collingwood has available the Potomac Lounge. OV. 1521. Closed Mondays. 5 mi. S. of Alex., Va.

SOMETHING SPECIAL FOR NOTHING! . . . yes, Honick's is giving a $2.00 gift certificate today and tomorrow with every purchase of a Lee hat. It can be applied to any—any, mind you—item of men's clothing in the shop. What a wonderful way to get that Christmas tie! The certificate's good from now until Christmas. If the man in your life has been in need of a good hat, send him by for a Lee. Lee hats are preshaped for proper fit. Honick's has the Lee hat in all styles, the most popular being the lightweight Adventure and the Trinity, $7.50 to $12.50. Take advantage of this money-saving offer at Honick's, 3130 Wilson Blvd. OX. 2498.

HAVE YOUR CAKE AND EAT IT, TOO . . . without all the fuss and bother, not to mention the chance of a failure! If you've read Va. Girl Friday before, you'll remember the arrival of a lovely candy shop in Clarendon. This same nice candy shop is now offering home-made cakes and pies. And they're worthy of a blue ribbon at anyone's Fair! Orders are taken Monday through Thursday for delivery on Friday and Saturday. Home-made cakes, $1.35. Pies, 90c-$1.25. How about a box of Betty Lou's Candy for the weekend? A delicious lb. box, 95c. Betty Lou's Candies, 1211 N. Highland (Clarendon). JA. 2-1060.

FURNITURE, INC. . . . in Clarendon, has a wonderful buy in a glass-topped cocktail table. Genuine solid mahogany, $29.50! We saw it and know it for the value it is. Furniture, Inc., the oldest furniture store in Arlington, has hundreds of tables from which to make a selection for Christmas. Among "names" in tables, you'll recognize Ferguson, and this good store carries a complete line of Ferguson's. Furniture, Inc., invites you to come in and browse and then compare. The store is located at 2731 Wilson Blvd. OW. 5300. Open Thursday and Friday evenings.

MONTH-END CLEARANCE . . . yes, Lillian Bause is continuing her policy of month-end clearance of better dresses, skirts, blouses, lingerie, at drastically reduced prices. Those of you who have had the good fortune to take advantage of a Lillian Bause clearance know the fine values to be found today and tomorrow. This is an opportune time to buy the party dress you've wanted, or the dress for "the" dressy occasion. Need we say be there early? 1203 N. Highland (Clarendon). CH. 1501.

DESIGNER, YOU! FABRIC, MILLIKEN! . . . making your own winter coat or one for the youngsters can be a thrilling experience as well as a thrifty one! The Cloth Shop in Clarendon has such lovely pieces of Milliken 100 percent wool Duvteen in a wide assortment of colors. All 58 inches wide. Satin linings to match. The Cloth Shop has Stonecutter ribbed faille crepe in green, brown, taupe, grey and red cherry. 42-in wide. The Cloth Shop, 2616 Wilson Blvd. OX. 2347.

THE LAND OF NOD . . . is peopled by Little Folk comfortably dressed for the sleeper! Bed your little one down for the night in one of the many pajama styles we saw at Juvenile Fashions. This nice children's shop carries a Who's Who of Children's pajamas, namely, Nitety Nite, Hanes Merrichild, Denton, Cone, Velvette, Flannel, and His Nibs. You'll find one, two or three-piece styles in all sizes to 14. Both boys and girls. Nationally advertised prices. Located in the Washington-Lee Shopping Center, OW. 1254. Open 9:30-8:30.

VANITY BOX . . . is the name of the nice specialty shop we found in the Washington-Lee Shopping Center! Catering to the career girl in moderately priced clothes, the Vanity Box's list of nationally advertised garments reads like a rollcall of the most popular manufacturers, which indeed it is. You'll find clothes here from such style centers as New York, Texas, California, Chicago, Florida, and many others. The Vanity Box carries a complete line of accessories. For your convenience there's the lay-away plan or a 30-day charge, if you can qualify. Open 9:30 to 9 p. m. The Vanity Box, Washington-Lee Shopping Center (opposite Fort Myer on the Kash. Blvd.) OW. 6988.

RAYE'S . . . in Westover is quickly gathering a reputation for having those inexpensive, good-looking clothes that just have to be around somewhere. We were amazed at the amount of styling and tailoring we saw in dresses, suits, slacks, etc., for such budget prices. Raye's has a large selection of one or two-piece corduroy outfits in awe-inspiring shades of camel, honey, butter and the old standbys, gray, aqua and hunter green. $14.95. Raye's is conveniently located near Falls Church in Westover, 5867 N. Washington Blvd. KE. 3-7127.

UNLOADING ZONE—NO PARKING! . . . this was the sign in front of Wynn's a few days ago. A huge shipment of new, new Fall and Winter suits, dresses and coats are at this writing being unpacked and readied for this weekend. Wynn's has all the famous names you see advertised in Fashion magazines and see in the better-dressed circles. Make a point to stop by when shopping for your new outfit. Wynn's, 3134 Wilson Blvd., and the corner, Glebe and Lee Highway. Charge accounts graciously invited. Open Friday evening.

CRUISING DOWN TO THE RIVER . . . on King st., we quite surprisingly discovered for ourselves, and for you, a most delightful picturesque old building housing the equally delightful Chequire House of classical records, histories of Virginia, famous cook books, gift wrappings, greeting cards and the like! If your home is one of the fabulously old houses of this section, have it permanently sketched on tile. Splendid for gifting and use as hot plates! $5.00. Add the Chequire House to your list of interesting shops! 202 King St., Alex. OV. 4646. AL. 7833.

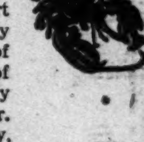

A RESTAURANT OF RENOWN . . . since the Red Lobster opened it's doors almost three years ago, it has found it's way into the hearts and 'minds' of the fine people of this section! And justly so. The Red Lobster is under the personal supervision of it's owners and they certainly make every effort to have your dining an enjoyable occasion. Only the choicest food prepared in the most spotless of kitchens is served in the congenial atmosphere of the Red Lobster. Make plans to bring the family to the Red Lobster this very night for dinner. Children's platters are available. 608 Montgomery, Alexandria.

MERIDIAN MODES IS GIVING AWAY . . . a belt of your own choosing on Nov. 15. If you're the lucky one, you may choose from the leather, suede, copper or the metal stretch type belts in the shop. It's absolutely FREE, nothing to buy. Merely bring this ad along with your name and address to Meridian Modes on or before Nov. 15. You don't have to be present at the drawing to win! Meridian Modes 3020 Wilson Blvd. (Clarendon). OX. 1204. CH. 4337.

THE SALE IS THE THING . . . at the Not Quite New shop in Falls Church. This is the second and final week of the Sale of clothing for men, women and children, furniture (odd pieces) and chinaware at the Not Quite New. Everything has been marked way down for quick selling! Take advantage of the sale and save. Any items of clothing, furniture, etc. you may want sold on a consignment basis, bring to the Not Quite New shop, 104 E. Broad, Falls Church. FA. 3000.

IT'S NEWS!
delicious, fluffy mashed potatoes in just 1 minute!

NO WASHING!
NO PEELING!
NO COOKING!
NO MASHING!

The best mashed potato you ever ate, and so easy to prepare you'll want to serve it often. French's Instant Potato is made from top-quality potatoes—precooked for you! Economical, too—never any waste!

Wait until dinner is ready to serve: then bring some salted water to a boil, add milk and French's Instant Potato according to simple directions on package. Add butter and whip until light and fluffy.

Made by the makers of French's Prepared Mustard

Dont Store outgrown baby furniture or toys in the attic. Place a Post "Miscellaneous For Sale" ad.

'Pilgrimage' Set for April

The 1950 Maryland House and Garden Pilgrimage will open April 28, it has been announced. Noted homes and gardens in 12 or 13 counties of the Old Line State will be opened, each for a single day, to the public.

As in previous years admission fees will be devoted to maintenance of outstanding examples of Maryland's Colonial architecture. Among those benefiting from the 1950 collections will be the Hammond-Harwood mansion at Annapolis.

Prince George's County is included in the list of counties taking part. Several famous showplaces will be on public view for the first time in many years. In 1949 all previous records were broken by an influx of more than 7500 visitors to see the historic shrines.

Mrs. William T. Hamilton is president of the Federated Garden Clubs of Maryland, and Mrs. Blanchard Randall, chairman of the pilgrimage executive committee. Information about travel routes and housing facilities, as well as many of the houses and gardens, may be obtained by writing or telephoning the Federated Garden Clubs of Maryland, 217 Sheraton-Belvedere Hotel, Baltimore 1, Maryland; telephone MUlberry 7481.

My Wife Wants—

—an easily attached drinking fountain which can be used on an outdoor faucet so Junior's pals can line up outside instead of the glasses lining up inside

Copyright, 1949 L. A. Mirror Syn.

Baby's Colds
Relieve miseries direct —without "dosing"
RUB ON VICKS VAPORUB

the Stork Set
821 NINETEENTH N.W.

Command Performance

Your Cohama Classic for townwear . . . endowed with the gift for slimming. Grey only. Sizes 10 to 16.

10.95

Mail Orders Filled
REpublic 7021
Open 10 'til 6

Fashions! FOR THE TIME OF YOUR LIFE

Palladian Room

Cocktail-Tea Dancing
FROM 5:00 P.M.
Supper Dancing
FROM 9:30 'TIL 2:00
No cover charge except Fridays and Saturdays
Sande Williams
and His Orchestra
The Entertainment Specialist brings something new in danceable music

THE SHOREHAM
CONNECTICUT AVENUE AT CALVERT

Gifford's
Ice Cream and Candies

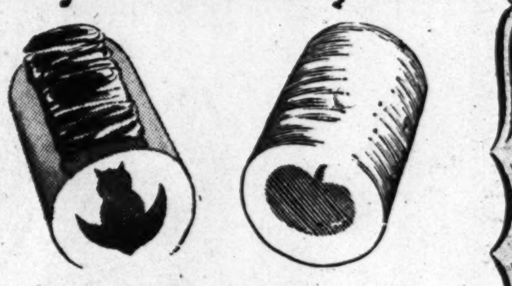

FOR HALLOWE'EN

Owl Center Ice Cream Roll
Perfect for your Hallowe'en entertaining is our Owl Center Roll of rich vanilla ice cream with center motif of chocolate. Hand decorated for that festive look.

90c qt. roll

and in the same mood . . .

Pumpkin Center Ice Cream Roll
A colorful roll of our extra delicious chocolate ice cream with a pumpkin-shaped center of orange ice.

70c qt. roll

Dry Ice Packing.

Orders for two or more qts. sliced in advance.

Silver Spring Bethesda
Arlington (Lee Hwy.), Va.
SH. 5670

BETHESDA—CHEVY CHASE SHOPPING CENTER
7100 BLOCK OF WISCONSIN AVE.—OPEN FRIDAYS UNTIL 9 P. M.

The Stores of PERSONAL SERVICE

★ A Complete Shopping Service for the Whole Family and Home.
★ Nationally Known Merchandise at Reasonable Prices.
★ Save Time . . . Discover the Ease and Convenience of Suburban Shopping.

SUITS
GABARDINES and TWEEDS
$45 to $49.95........ now $35
$29.95 to $35........ now $25

DRESSES
CASUALS and COCKTAILS
Up to $16.95....NOW $10.95
COATS 20% OFF

Jean Matou

RAYON DAMASK DRAPES

SPECIAL $4.95 PAIR
72 Inches Wide to the Pair—90 Inches Long
In the wanted decorative colors of rose, blue, green, gold and wine. Here's an opportunity to dress up your windows at extraordinary savings.

Bethesda Curtain and Drapery Shop
No Phone Orders WI. 4445

Suggestions from SHERWIN-WILLIAMS

KEM-GLO
LUSTRE FINISH
FOR KITCHENS BATHROOMS AND WOODWORK
$2.39 PER QUART

Russell Wright Casual China
Oven Proof!
Obtainable in following colors:
Green, Yellow, Brown, Grey, Blue and White
16-PIECE STARTER SET
$9.95
Additional pieces available to complete dinner service.
Handwoven basketweave mats to use with above.

Eleonore Gift Shop
Phone WIsconsin 1633

Friday and Saturday Only
PINWALE
CORDUROY 1.49 YD.
10 COLORS . . . 36 INCHES WIDE
WOOLENS 3.49 YD.
Remnant lengths 54" wide.....
Reg. 5.98 Yd.

YARD GOODS CENTER INC.
Complete Pattern and Notion Dept.
WI. 6558

FIREPROOF CHESTS
from $11 up
Play safe—protect your valuable papers, insurance policies, bonds, etc., from fire by safely storing them in fireproof chests.

REGIONAL STATIONERY
WI. 9152

COTTON KNIT CREEPERS
HEALTH-TEX
$1.50
Pretty and so practical for wee tots . . . cuddly cotton knits that are wonders in the wash! Gripper snap fastener opening at shoulder and crotch for convenient changes. Sizes 6, 12 and 18 mos.

LANE'S
THE STORE FOR CHILDREN'S WEAR

THE NATION SAYS Jayson
SHIRTS · SPORTWEAR · PAJAMAS

Flawless Jayson tailoring that fits to perfection. Made from imported Egyptian cotton and rich lustrous broadcloth. Sparkles more brilliantly after even a year's laundering.

Single and double cuffs $3.95
Others from $2.95

TOM ELWARD
"Bethesda's Leading Men's Store"
WI. 9861

WHITTLESEY'S Drug Store
Where Your Patronage is Appreciated
W. H. WHITTLESEY PROPRIETOR
7135 Wisconsin Ave.
TELEPHONE WIsconsin 5555
Bethesda, Md.
Bethesda-Chevy Chase Shopping Center

Your doctor may telephone prescriptions to our store and save precious time

WHITTLESEY'S
AN INSTITUTION OF SERVICE TO THE DOCTOR AND THE PATIENT!
Prescriptions Delivered

Imported and Domestic Foods
A Complete Line of Dietetic Foods

Choice
RIB ROST.... LB. 53c
Fresh
LIMA BEANS .2 LBS. 19c
Fancy Large
BROCCOLI.... BCH. 19c
Delicious
AVOCADOS.... EA. 19c

Charge Accounts Invited FREE DELIVERY

Lakeview Market
WI. 1610
"Finest Foods at the Fairest Prices"

BETHESDA—CHEVY CHASE SHOPPING CENTER—Open Fridays Until 9 P.M.

Ask Anne

About Protecting a Mahogany Table Top

I have a new mahogany dining table and am distressed at the way finger marks, pad-marks and even place-mat marks show on it. It has, I am told, the open-grain finish. It has been polished (by the store), and under that, I believe, is lacquer.

I do not want a high, shiny polish, but what can I use on it that will make it less susceptible to marks and also to white spots from heat. H. M. C.

I'm inclined to think the fingerprints and other marks show readily on your table top because the application of polish was too heavy. When too much polish or wax is applied and then is not rubbed thoroughly an oily film is left on the furniture which catches dust and shows marks of all sort.

If this is your trouble, I suggest you remove the furniture polish by wiping with a cloth dampened with cleaning and polishing wax. When rubbed while wet, this semi-liquid wax will remove polish or wax from the surface but it will not in any way harm the lacquer under it. After thoroughly wiping the surface, allow it 20 to 30 minutes to dry and then polish vigorously with a soft clean cloth. Enough wax will remain on the surface from the cleaning to give the table a soft gleam when polished. When you are finished with the buffing, the table top should be absolutely dry and the finish so hard that dust does not cling.

The best defense against heat marks is ample pads so that the top is not subjected to heat from dishes. Always keeping a well rubbed wax coat on the table top protects it, too.

What will protect against the buffalo beetle? My goods have been in storage in Florida nine years. On opening the trunks and boxes I find only the dead carcasses, but want to be sure any eggs, young, or larvae are destroyed. I do not know whether the boxes were fumigated in storage or not, but so far I have found nothing alive but many things eaten. H. M. C.

Because buffalo beetles or moths breed in dust in cracks it would be wise as a precaution to loosen the dust in all cracks in the trunks and boxes and run 5 percent DDT into them with an oil can.

The contents of the boxes should be taken out of doors, thoroughly shaken and hung in the air and sun. Before they are returned to the house they should be thoroughly sprayed with a good moth preventive. Until you are absolutely sure they are free from buffalo moths it would be wise not to place these belongings in closets with your other clothes.

Now that winter is almost here and the cold season upon us, can you tell me how to wash hankies so as to remove all the mucous? Regular washing with soap seems to have no effect on it at all. E. H. O.

Place the hankies to soak overnight in cold water. In the morning lift out without wringing and put into fresh water, this time rinsing them. When rinsed, wash in the washing machine.

A much better way to handle this unpleasant task is to eliminate it by using disposable paper handkerchiefs. These can be burned when used so the bacteria are destroyed and they are much more sanitary because a fresh one is used each time. I suggest you get a supply of the small purse-size packages which sell for a nickel to have on hand for members of the family when they develop a cold.

How can I remove coal oil from a rug? E. W.

Mix carbon tetrachloride into corn meal until it is just damp and rub into the stained portion of the rug. Let dry and brush out or remove with a vacuum sweeper. It may take several applications to completely remove the stain.

Will you please tell me the best method of repairing the edge of a procelain wash basin? It has been chipped down to the black base material. V. H.

You can repair the chipped enamel by applying liquid white porcelain enamel which is sold at hardware stores especially for this purpose. This product is a heavy liquid and is applied with a brush which comes with the product. Apply according to included directions.

Will you please tell me where I can buy cherry varnish or stain in North Arlington? I have tried several large hardware stores to no avail. V. B.

I, too, have found no store which sells cherry varnish or stain. However, you can achieve a cherry appearance either by using red mahogany stain or mixing dragon red color-in-oil into boiled linseed oil. Cherry is the same color as red mahogany stain but just a little lighter, so, when you put it on, apply the stain first to an underside part until you get just the color you wish.

Please tell me how an offensive odor may be removed from a satin comfort. We had a cat a year ago and he wet on it. The comfort has been aired a number of times and cleaned twice. Its present condition makes it impossible to use. M. E. L.

Since the odor has survived two cleanings I'm afraid any superficial treatment will also be useless, but you might try this: Spray the comforter with a deodorizer sold especially for removing the odor of mildew. The product is sold in housewares departments where moth preventatives are sold under a trade name which has the word "mildew" in it. Or, you could spray it with paradichlorobenzine, a moth preventive which is also a deodorizer.

If neither of these treatments makes the comfort usable, having it recovered and the down steam-cleaned is the only solution.

I have heard that there is an instruction book available pertaining to the art of applying "Peter Hunt" designs to a painted surface. Could you tell me the name of this book and where I may obtain it? H. M. W.

The book to which you refer is called "Peter Hunt's Workbook" and is published by Ziff-Davis Publishing Co., Chicago and New York.

I would appreciate it if you would tell me how to remove the stubborn brown marks on the bottom of my electric iron, caused by ironing rayon with the iron too hot. L. B. O.

While the iron is cold, rub the sole plate with a wet cloth on which has been sprinkled some scratchless cleansing powder. Another method is to put a quantity of salt in a pad of newspaper and rub the hot iron onto it.

Inquiries and contributions to the Ask Anne column must be in written form. We regret that time does not permit handling them by telephone. Address letters and cards to Anne, Room 408, The Washington Post, Washington 4, D. C.

PETUNIA!

Cabbage, haddock, bacon-fat,
And potent onions too.
Open wide the windows, call
The Fumigating Crew!

No need to, Petunia! Just boil a bit of vinegar in an open pan on the stove, and the room will be fresh in a hurry. And next time, do it as you cook.

Bishop-Bracken

Momma's Little Baby . . .

. . . takes another step in growing up. Children love them — because they're just like big folks.

Ballet Dancing Slipper

Black or white Sizes 8½ to 3

Oomphie Type Slipper

In royal blue and red. Sizes 8 to 3

2.95

Cowboy & Cowgirl Half Shoes

In burgundy. Sizes 8½ to 12., B, C, and D width.

5.95

The Children's Cupboard

120 East Broad, Falls Church, Va.

FA. 3044

P. S.: Just arrived—slipper socks. Sizes, Little 5 to Big 13.

1.95

2.50

It's time to see

Murphys Fall Values

Tilly Tyler

Shirtmaker's Blouses

2 for $3.00

or $1.50 each blouse

- SO HIGH in style
- SO LOW in price

All one price at better shops and stores everywhere. Sizes 32 to 40. Sanforized Cotton less than 1% shrinkage.

Women's–Misses

Chenille Robes

$3.98

GIRLS $2.98

Sizes 8 to 16

Cozy, fluffy and tufted chenille so closely woven in soft, deep tone pastels. All the warmth and about-the-house comfort. Full wide sweeping skirts that are so flattering. Chenille robes that launder beautifully and need no ironing.

Buy Them for Gifts too—On Lay-A-Way Plan

G. C. MURPHY CO.

F & G STS. between 12th & 13th STS. N.W.
Open Thursdays 9 a.m. till 8:30 p.m.

3128 14th St. N.W.
Open Every Evening

810 7th St. N.W.
Between H and Eye Sts.

Greater Washington's Friendly Jr. Department Stores

THE HECHT CO.

Washington & Silver Spring

LIP LIFE . . . keeps your favorite lipstick on much longer

Now you can have a clear-cut, beautiful lipline for hours and hours! . . . with Lip Life, wonderful non-smearing color base. Put on Lip Life . . . apply your favorite lipstick . . . wait 3 minutes and blot off excess. Not a drying lipstick, Lip Life's color merges with your lipstick . . . forms a clinging bond of enduring color. Use type "B" with blue tone lipsticks; type "R" with clear reds.

1.20 including Federal tax

Cosmetics—Street Floor, Washington and Silver Spring

Limited Time Only!

TUSSY RICH CREAM SALE

2.10 size now 1.20

All prices include Federal Tax

Come quickly for this big saving! This golden night cream helps soften and silken even the driest, tiredest skin! Combats fatigue lines and discourages dry flakiness. Try a jar on sale today—use it lavishly! 3.60 size now 2.34

Cosmetics—Street Floor, Washington and Silver Spring

Consult our Tussy representative, Miss Maria Mazur, in our Washington Store.

SPRAY-A-WAVE

SETS YOUR WAVE AND HOLDS IT!

including Federal tax 1.20

So simple to use! Just dampen pin curl hair. Spray on Spray-a-Wave, by squeezing the smart plastic bottle. Let dry. Brush hair into soft, lustrous waves and curls! Up to 25 hair-dos from a single bottle!

Cosmetics—Street Floor, Washington and Silver Spring

The Hecht Co., Silver Spring, Open Friday 12:30 to 9:30 P. M.; Washington Store Hours 9:30 A. M. to 6 P. M.

THE DISTRICT LINE by Bill Gold

Horses Are Passe, but Not Horseshoes

On the east side of the Ellipse, across the street from the Commerce Department are a dozen horseshoe courts whose habitues fascinate me.

Almost any fair afternoon you'll find a couple of hot horseshoe pitching contests in progress there.

A few of the contestants are relative youngsters, but most of them are past 40 and some of them could have been schoolmates of Clark Griffith's. However, it appears that the older they get, the more uncanny their "aim" becomes.

The kibitzers on the conveniently located benches watch in silence as the shoes turn gracefully in the air and then descend, just so, to hit the peg with that authoritative whap that spells "ringer."

One ringer, or even two, is hardly enough to warrant the flicker of an eyebrow. Only when three or more shoes ring the

peg in succession will the sport's devotees concede that they've seen some "pretty fair shooting."

No permits are needed for the use of the courts, but the players insist on bringing their own shoes. As one old gaffer put it:

"You golfers don't like to play with a strange set of clubs, do you?"

RSVP

"How would you like an opportunity to meet and chat with some of Washington's loveliest ladies?" asks Mrs. Robert E. Baker of 2006 Fort Davis st. se. Then she continues with:

"You are invited to do so if you can guess who we are. Here's a hint. We're the auxiliary of a large civic organization composed of young people, and we're often called Jayncees.

"If you can identify us from that, we'd like you to join us for tea between 3 and 5 p. m. Saturday, at the Washington Club."

Well, let's see. Jayncees, I would guess, are the female auxiliary of the Jaycees, otherwise known as the Junior Chamber of Commerce.

They're probably cooking up some kind of civic undertaking, and briefing reporters on it before making a public announcement. So I'd like to accept their invitation.

But unfortunately, I've already made other plans for Saturday afternoon between 3 and 5, and the only way I can split a pot of tea with the ladies is if they're willing to serve it in the vicinity of the $2 windows at Pimlico.

GIVE-AWAYS

"Pedigreed, registered 3-year-old female Airedale; we're moving to a no-pets apartment." (North Beach 3483.)

MAIL BAG

Dear Bill:

Now that you've eliminated Pied Type items because of the great amount of space they required, I move that you also do away with the Give-Aways.

Charles W. Botsch
1510 Allison st. nw.

Dear Bill:

Why waste space on Give-Aways? I'll be glad to second a motion for their complete abolition. W. M. O'C.

Dear Readers:

It has been moved and seconded that the Give-Aways be eliminated. All in favor will please say "aye," those opposed, "no." Bill

REBUTTAL

My item about chiseling cab drivers brings an answer from Hacker Roger S. Cohen of 1505 Lawrence st. ne. He says:

"Many people are not familar with extra charges which are authorized here. Many of these extras are encountered on trips to and from Union Station.

"For example: All hand-baggage in excess of one per person, 10 cents per parcel; trunks, 50 cents; waiting time, 10 cents for each 5 minutes; telephone call for cab, 25 cents; personal service, 25 cents.

"Sometimes it's not clear how much the passenger should pay. For example, if I pick up four people who live in different parts of town—who pays how much? If a man wants to stop off for a few minutes on the way home, is that one trip plus waiting time or two trips? If the rider gives a wrong address, and after a part of the journey has been completed realizes his mistake and gives me new orders changing the route—what's the decision there?

"Very often, it depends on circumstances; most drivers try to be fair.

"I'll admit that many vultures hang around Union Station looking for a sucker. But don't judge all hackers by the chiseling minority."

Certainly not Roger. I'm not as stupid as I look.

On the whole, Washington has a superior level of cab drivers, and I've said so on many occasions.

But I also say that it doesn't hurt to warn friends about our cab rates before they arrive here—so that if they happen to encounter one of the gyp artists, they'll be able to tell him off.

DOUBLE STANDARD

When the time comes to swallow my medicine . . . And my heart is all burdened with fear . . . Then it helps me so much when my Mommy says: . . . "You're as brave as your Daddy, my dear" . . . But when Daddy gets sick he is not as brave . . . As you'd think from those medals he's won . . . And what puzzles me so is that Mommy says: . . . "You're a crybaby just like your son."

Benjamin J. Lewis,
3358 Chillum rd.
Mount Rainier, Md.

OVERHEARD

"The trouble is I've got a 1949 shape and a 1939 tuxedo."

Listen to the District Line on the air Monday through Friday at 1:30 p. m., over WRC.

Washington Jewelers
Saves You 43.90
In this Sensational
DIAMOND RING SALE

DIAMOND RING .... regularly 79.95
LADY'S WEDDING BAND ... regularly 8.95
MAN'S WEDDING BAND ... regularly 14.95
Total Value 103.85

One of the greatest ring values in recent years. By buying all three rings at once at Tappin's sensational "threesome" price of 59.95 you save 43.90! Come in without delay.

"DIAMOND DISCOUNT HOUSE"
Washington Jewelers
Next to Keith's Theatre
615 15th St. N.W. ST. 4044
Open Thursdays Until 8:30 P. M.

SINGER
RECONDITIONED
PORTABLES

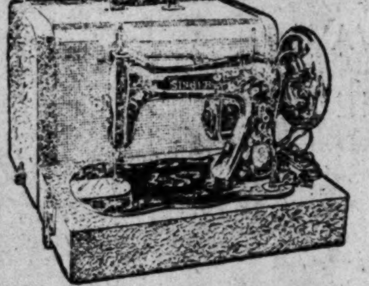

ONLY 34.95 FULL CASH PRICE

COME IN OR CALL FOR FREE HOME SERVICE

CAPITAL
Washington's Oldest Independent Dealer
sewing machine centers
804 F Street N.W. RE. 1900
1229 H Street N.E. AT. 7358
WE SELL NOTHING BUT SEWING MACHINES

Stylish Stella says:

Look in the Yellow Pages
your Classified Telephone Directory—
for BEAUTY SHOPS
DEPARTMENT STORES
PHOTOGRAPHERS
OR ALMOST ANYTHING ELSE

MARK TRAIL

MARY WORTH

STEVE CANYON

JOE PALOOKA

PENNY

DOTTY

OZARK IKE

MICKEY FINN

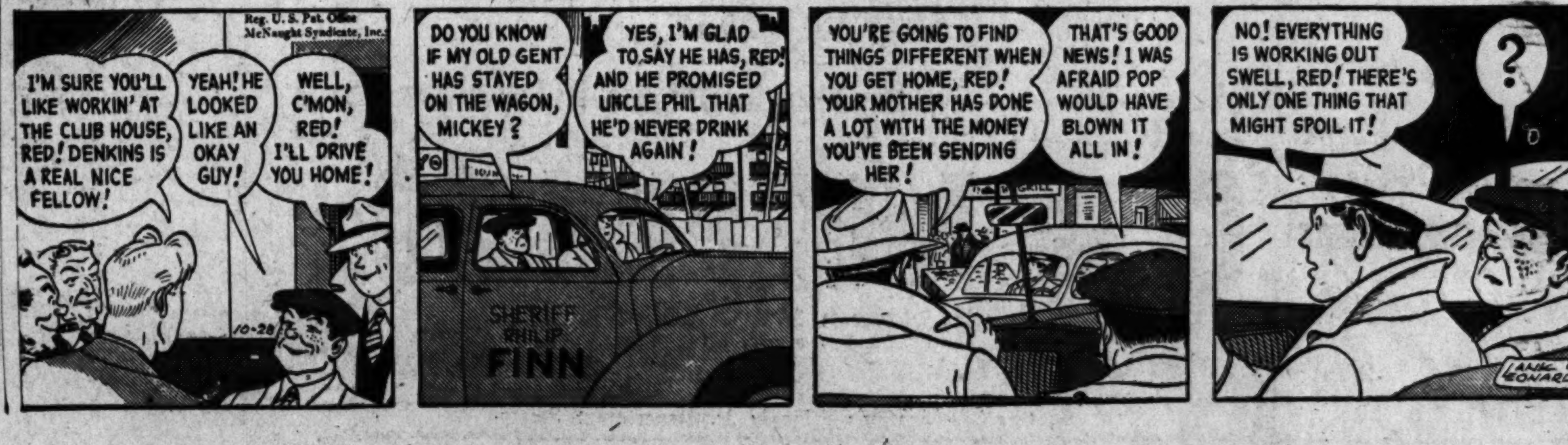

REX MORGAN, M. D.

TERRY AND THE PIRATES

STEVE ROPER

DIXIE DUGAN

MYRTLE

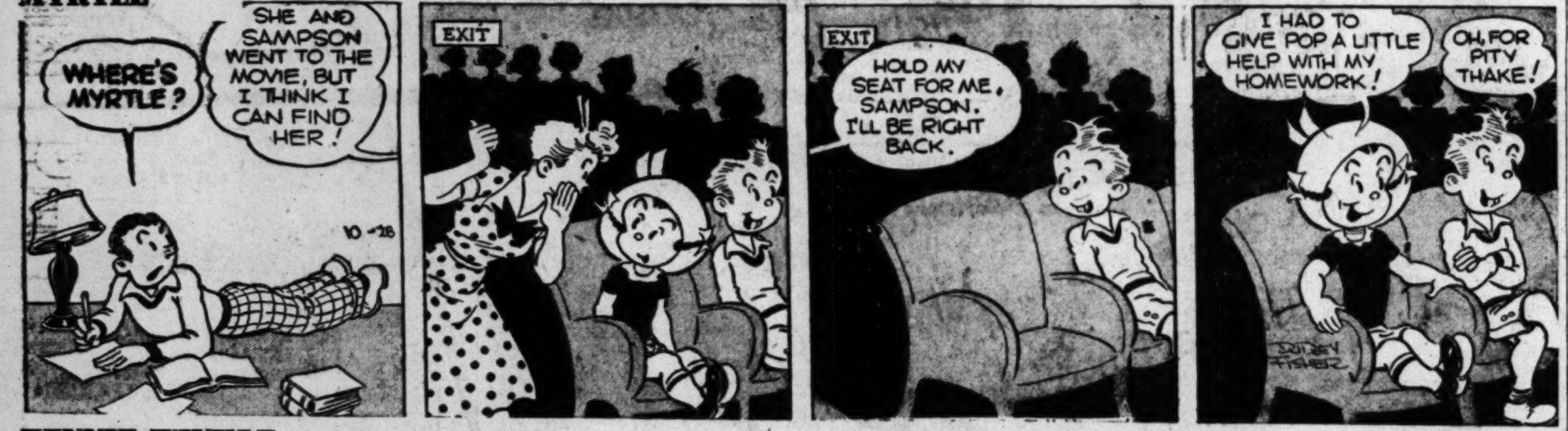

WINNIE WINKLE

DONALD DUCK

OFF THE RECORD

"They're home all right—I just heard someone say Ouch!"

FERD'NAND

Merry Menagerie—By Walt Disney

"What a silly question! NATURALLY, I slipped on the ice!"

Franco Welcomed Home

Madrid, Oct. 27 (U.P.).—Chief of State Francisco Franco returned here by plane today from a state visit to Portugal and was welcomed by cheering crowds.

The Washington Merry-Go-Round

Kremlin May Risk War Over Tito

By Drew Pearson

United States diplomats from the Iron Curtain countries meeting in London this week had before them conclusive evidence Stalin now plans a showdown with Tito. The showdown will be undertaken, as far as possible, without leading to war, but if war is necessary the Kremlin apparently has decided to risk it.

Tito

Here are the factors that led American diplomats to this conclusion:

1. Tito's nose-thumbing at the Kremlin has become contagious. Other satellite countries are figuring that if Yugoslavia can get away with it, they can too. Tito, once trained as an NKVD agent, has sent his own agents out to work against Moscow in Hungary, Czechoslovakia, Bulgaria, Romania.

2. The end of the Greek civil war was not because the guerillas were defeated, but to rest them for an attack on Tito. Seven thousand Greek guerillas already have been transferred to Bulgaria and Czechoslovakia to get reequipped.

3. A brigade of the East German People's Police has been sent from Berlin to Bulgaria. They were previously trained in Yugoslavia during the German occupation, know how to fight Tito.

4. One attack on Tito already has taken place, though no news was published in the Yugoslav papers. The United States Embassy reported that Russian guerillas crossed from Hungary, fired a few shots and then retreated. Tito hushed it up to keep from alarming his people.

What the Kremlin is banking on is the belief the United States is not ready to risk war, will not intervene to help Tito. This is based partly on U. S. isolationism, partly on Moscow's plan to disguise the Tito attack as an internal revolt.

Thus, the main problem confronting American diplomats has become: how to head off war by telling the Kremlin we would fight—though the final decision actually lies with Congress.

History shows that Hitler never would have invaded the Ruhr if he thought the French would have fought. He guessed right. France wouldn't fight at that time.

Again, Hitler figured the Western Allies would not fight if he invaded Austria, then Czechoslovakia. Again he guessed right.

By that time Hitler was getting brash and bloodthirsty. Perhaps he might not have invaded Poland if he had thought the British would fight. In any event, he guessed wrong, and World War II began.

Another Famous Simpson

Mayor William O'Dwyer, born in Ireland, who rose to be mayor of the world's greatest city after starting as a lowly Brooklyn cop, now is getting some subtle knifing from his fellow Irish.

"Be———!!" say the New York Irish, "O'Dwyer's trying to be a second Duke of Windsor."

They refer to the fact the mayor is going to marry Miss Sloan Simpson, fashion consultant, whose marriage was annulled by the Pope.

But what the mayor's political opponents maliciously infer is that he has become a playboy, is marrying a woman who received an annulment, and, worst of all in an Irishman's eyes, has become pro-British.

None of these things is true. O'Dwyer is just as democratic and down-to-earth as he was when he first set foot in this country 40 years ago. But his enemies are playing the "Miss Simpson" angle for all it's worth.

More Navy Headaches

The Navy has got itself into more political hot water—this time in the blue and sleepy waters of the Caribbean. The Governor of Puerto Rico, Luis Munoz Marin, is so sore he has decided to ask the recall of Admiral Dan Barbey, commander of the Caribbean Sea frontier.

What happened was the the United States, while preaching democracy for France, Italy and the North Atlantic Pact countries, let the Navy play footsie with one of the blodiest dictators in all Latin America—President Trujillo of the Dominican Republic.

Just as Admiral Richard Conolly got some United States diplomats sore by making a special courtesy cruise to visit Dictator Franco in Spain, so Admiral Barbey made a special courtesy call on Trujillo. Furthermore, he did so after Gov. Munoz Marin had advised strongly against it.

Gov. Munoz Marin, educated at Georgetown University, is one of the best friends and cultural links the United States has with Latin America.

And he pointed out to Admiral Barbey that Dictator Trujillo had slaughtered hundreds of Haitians, had instituted a reign of terror, and that if the United States really believed in the democracy it talked about, so also should its Navy.

Despite this, Barbey took his warships to call on the dictator. Afterward, Trujillo wanted to send his one warship on a return call to Puerto Rico. The State Department asked Gov. Munoz Marin what he thought about it, then proceeded to ignore his advice and permitted the Dominican navy's visit.

Whereupon, Admiral Barbey added insult to injury by asking the Governor to give a reception for the visiting Dominican navy.

Instead, the Governor "went fishing." And the Dominican sailors were given a frosty reception by an acting Governor. All of which has raised a furor in the Caribbean. On top of it all, Admiral Barbey has gone on the radio to denounce munoz marin.

Copyright, 1949, The Bell Syndicate, Inc.

For Lumber Call Our Number ATlantic 1400

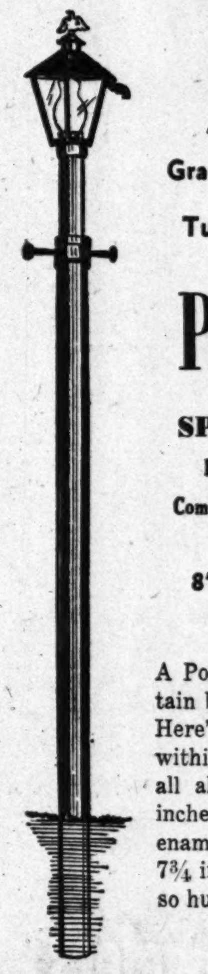

Hechinger Co.

Graceful Beauty That Will Help

Turn Your Yard into a Garden

Post Lantern

SPECIAL
FRI., SAT. ONLY
Complete As Shown
$17.95

8' TUBULAR ALUMINUM POST
COMPLETE—DELIVERED

A Post Lantern in the yard adds a certain beauty and dignity to the home . . . Here's one at a special price that puts it within reach of your budget . . . Post is all aluminum, the height 8 feet, is 3 inches in diameter. Lantern is black enameled copper, 15½ inches high and 7¾ inches wide . . . the supply is limited, so hurry.

COME—WRITE—PHONE ATlantic 1400

COMPLETE ELECTRICAL FIXTURE STORES

NORTHEAST 15th & H Sts. At Bladensburg Rd. | NORTHWEST 5925 Ga. Ave. At Military Rd. | ANACOSTIA 1905 Nichols Ave. At Good Hope Rd. | VIRGINIA Falls Church, Lee Hy. At Hillwood Ave.

why

should I store summer clothes?

Because winter storage at Arcade-Sunshine prevents moths and mildew . . . and gives me so much more closet space all winter! Clothes come back cleaned, pressed and ready to wear, next spring. So inexpensive, too—less than ½ cent a day stores a garment safely all winter at Arcade-Sunshine! Send summer clothes today!

RAndolph 8000
ARCADE-SUNSHINE
"Complete Cleansing"

FREE PARKING
Next Door While Shopping

WINSLOW for PAINTS

922 New York Ave.
Open Daily 7 a.m. to 5:30 p.m.

There's a parking lot next door—drive in from New York Ave., exit via the alley. No trouble—no hunting around—just drive in, PARK FREE while you select quality paints and accessories at Winslow's, 922 New York Ave.

Telephone NAtional 8610

The Cat's Meow

And translated, men, that means everyone of our famous Latt ties is tops—in distinction and originality. You can't match the fine quality, subtle colors, the magnificent designs of our wondrous neckwear collection, at these moderate prices.

1.50 to 7.50

Latt's TIE BAR
910 14th Street N.W.

THE HECHT CO. SILVER SPRING OPEN FRIDAY 12:30 TO 9:30 P. M.; WASHINGTON STORE HOURS 9:30 A. M. TO 6 P. M.

REPEATED BY POPULAR REQUEST! THE HECHT CO.'s TREMENDOUS . . . MONEY SAVING

SALE OF CURTAINS!

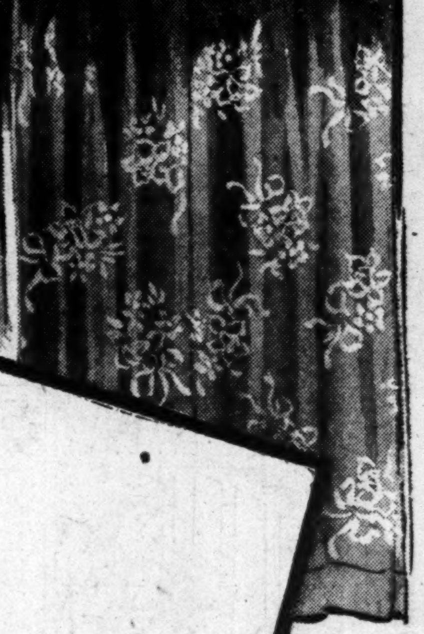

Style H. Ruffled Frame Cotton Marquisette Curtains with extra full ruffles on all 4 sides. 100 in. wide to pair; 63, 90 in. long. Ivory, pr. **2.88**

Style B Tailored Rayon Marquisettes . . . extra wide, 98 in. to the pair; 72, 81, 90 in long. Ivory. pr. **2.88**

Style J Ruffled pin dots of Hathaway's Extra Count Cotton Marquisette. 100 in. wide to pair; 54, 63, 72, 81, 90 in. long. Ivory . . . . pr. **2.88**

Style I Tailored Flock Rayon Marquisettes . . . extra wide, 84-in. to the pair; 54, 63, 72, 81, 90 in. long. Ivory, pr. **2.88**

Repeated By Popular Request!
Our Tremendous Sale of Curtains
at Just **2.88** PAIR

Thousands of Pairs Sold in a Single Day! Women Clamoured . . . Beseeched Us For An Encore Sale! Here It Is! Ruffled and Tailored Styles . . . Even Cottage Sets . . . All Worth Much More Than a Pinch-Penny 2.88 pr.

Curtains, 6th Floor, The Hecht Co., Washington; 3rd Floor, Silver Spring

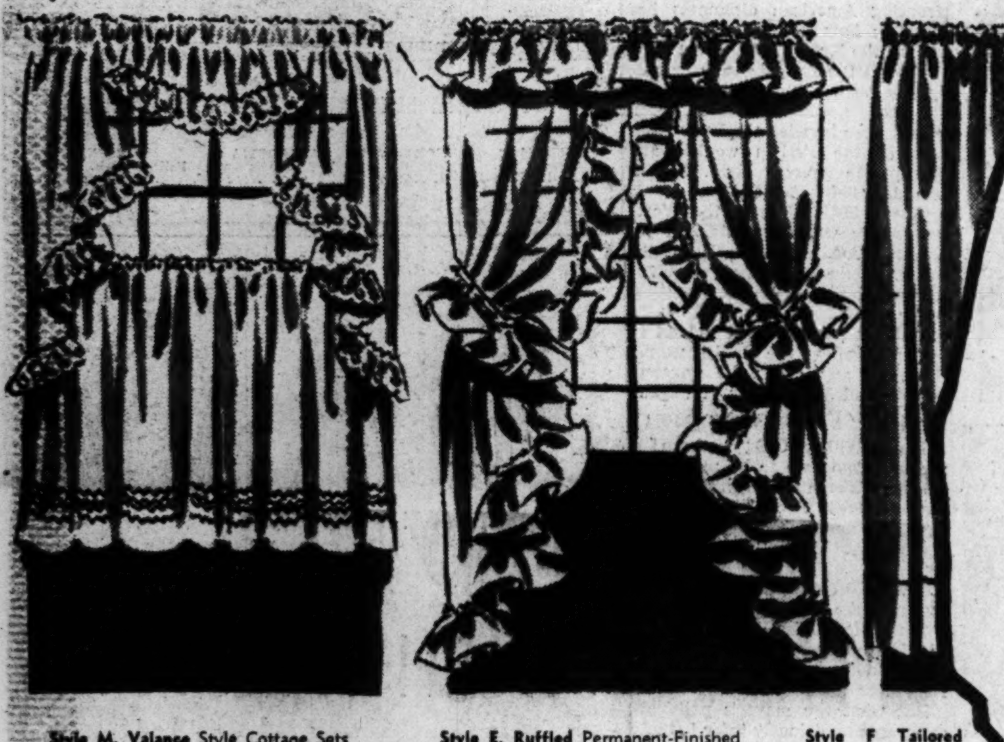

Style M. Valance Style Cottage Sets with embroidered multicolored or floral percale trim. Top, 45-in. long, sash, 70-in. wide to pair, 36-in. long. . . . . Set. **2.88**

Style E. Ruffled Permanent-Finished Organdy, with 6" picoted ruffles. 82 in. wide to pair, 54, 63, 72, 81 in. long. White . . . . pr. **2.88**

Style F Tailored Rayon Ninons. 84 in. wide to pair; 63, 72, 81-in. long. Deep 5-in. bottom hems. Eggshell, white . . pr. **2.88**

Style K Ruffled Rayon Marquisette . . . with extra full ruffles. 88-in. wide to pair, 90-in. long. Ivory, Pr. **2.88**

SALE! Seconds of

Twist Broadloom Rugs

Look what you get for just 79.95! A rug made by one of the country's leading manufacturers! A wonderful twist broadloom that resists footprints . . . that keeps its twist even after shampooing. A luxury rug in the most popular colors . . . grey, beige, green. The reason for the low price? Just because of minute flaws that will never in the world affect the wear.

79.95
9x12 and 12x9

Rugs, 6th Floor, The Hecht Co., Washington; 3rd Floor, Silver Spring

THE HECHT CO. WASHINGTON AND SILVER SPRING

Phone NAtional 5100 F St. . . . 7th St. . . . E St. Fenton St. & Ellsworth Drive